

Demolition Key

- Existing structure to be removed
- Existing fixtures/fittings to be removed
- Existing external paving to be removed

Notes

- Side window to be removed and sill removed below to create doorway.
- Sash window to be removed and sill removed below to create doorway.
- Existing derelict outbuilding to be demolished.
- Existing shed to be demolished.
- Existing paving to be removed.
- Existing ceiling to be removed to master bedroom.
- New skylights to existing roof.
- Removal of existing timber fence and fuchsia bush (T1).

PLANNING ISSUE

Check all dimensions on site. Do not scale off drawings without prior consultation. Any discrepancies to be reported to architects before execution of relevant works. This drawing has been produced for Lali Ayers for the works at 97 South End Road, London, NW3 2RJ, and for that application alone and is not intended for use by any other person or for any other purpose. Drawings remain copyright of Hayhurst and Co. and may not be reproduced without written consent or licence.

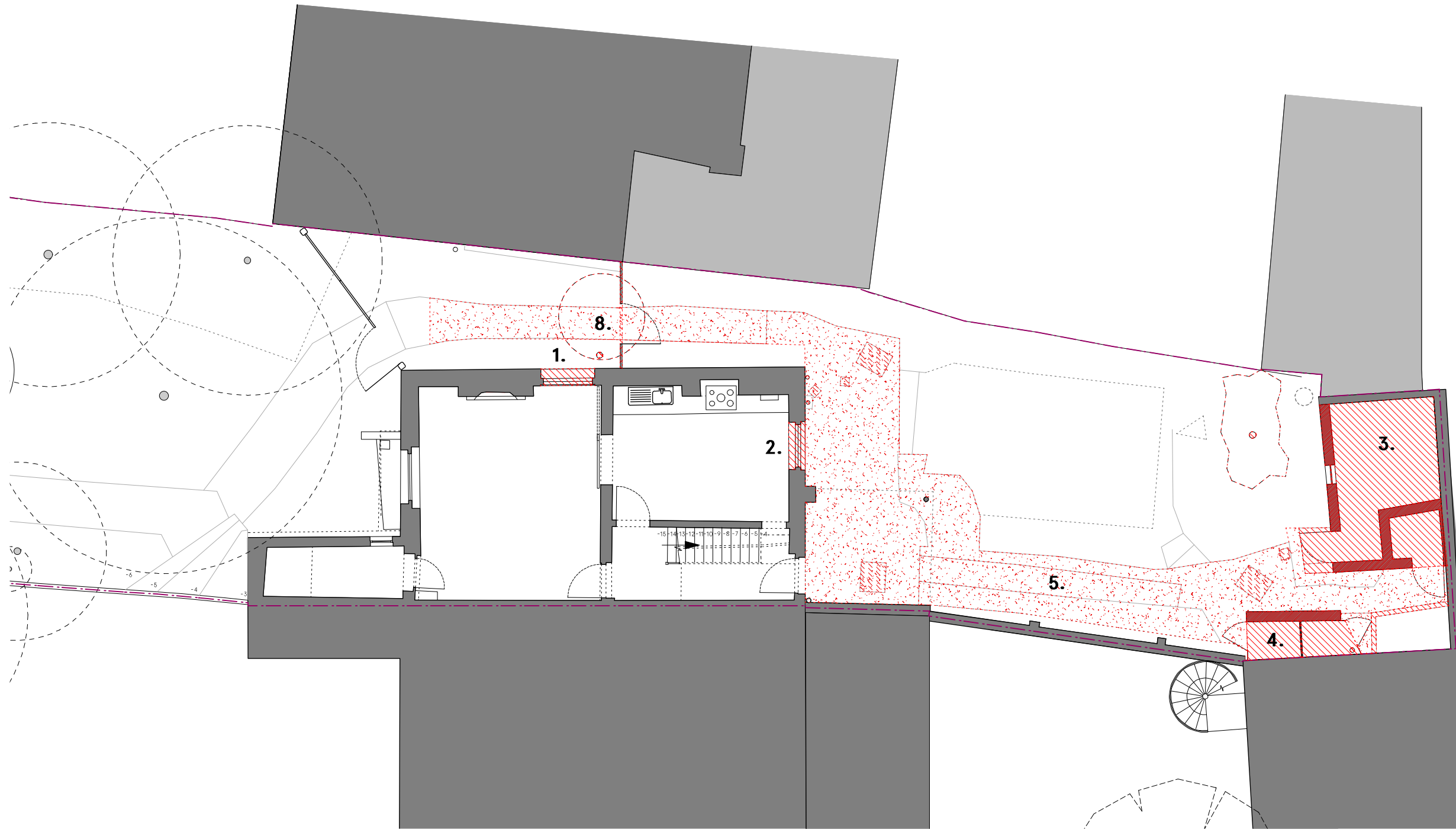
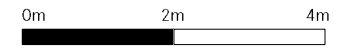

Issue/Revision 1 Date 1 Rev 1

Hayhurst & Co Architects
26 Fournier Street, London, E1 6QE
+44 (0) 20 7247 4028
mail@hayhurstand.co.uk
www.hayhurstand.co.uk

Project: **Renovation and Extension**
Address: **97 South End Road, London, NW3 2RJ**
Subject: **Lower Ground Floor - Demolition Plan**
Date: **24.03.2020**
Scale: **1:100**
Original size: **A3**
Drawing no: **263 D000**

Demolition Key

- Existing structure to be removed
- Existing fixtures/fittings to be removed
- Existing external paving to be removed

Notes

- Side window to be removed and sill removed below to create doorway.
- Sash window to be removed and sill removed below to create doorway.
- Existing derelict outbuilding to be demolished.
- Existing shed to be demolished.
- Existing paving to be removed.
- Existing ceiling to be removed to master bedroom.
- New skylights to existing roof.
- Removal of existing timber fence and fuchsia bush (T1).

PLANNING ISSUE

Check all dimensions on site. Do not scale off drawings without prior consultation. Any discrepancies to be reported to architects before execution of relevant works. This drawing has been produced for Lali Ayers for the works at 97 South End Road, London, NW3 2RJ, and for that application alone and is not intended for use by any other person or for any other purpose. Drawings remain copyright of Hayhurst and Co. and may not be reproduced without written consent or licence.

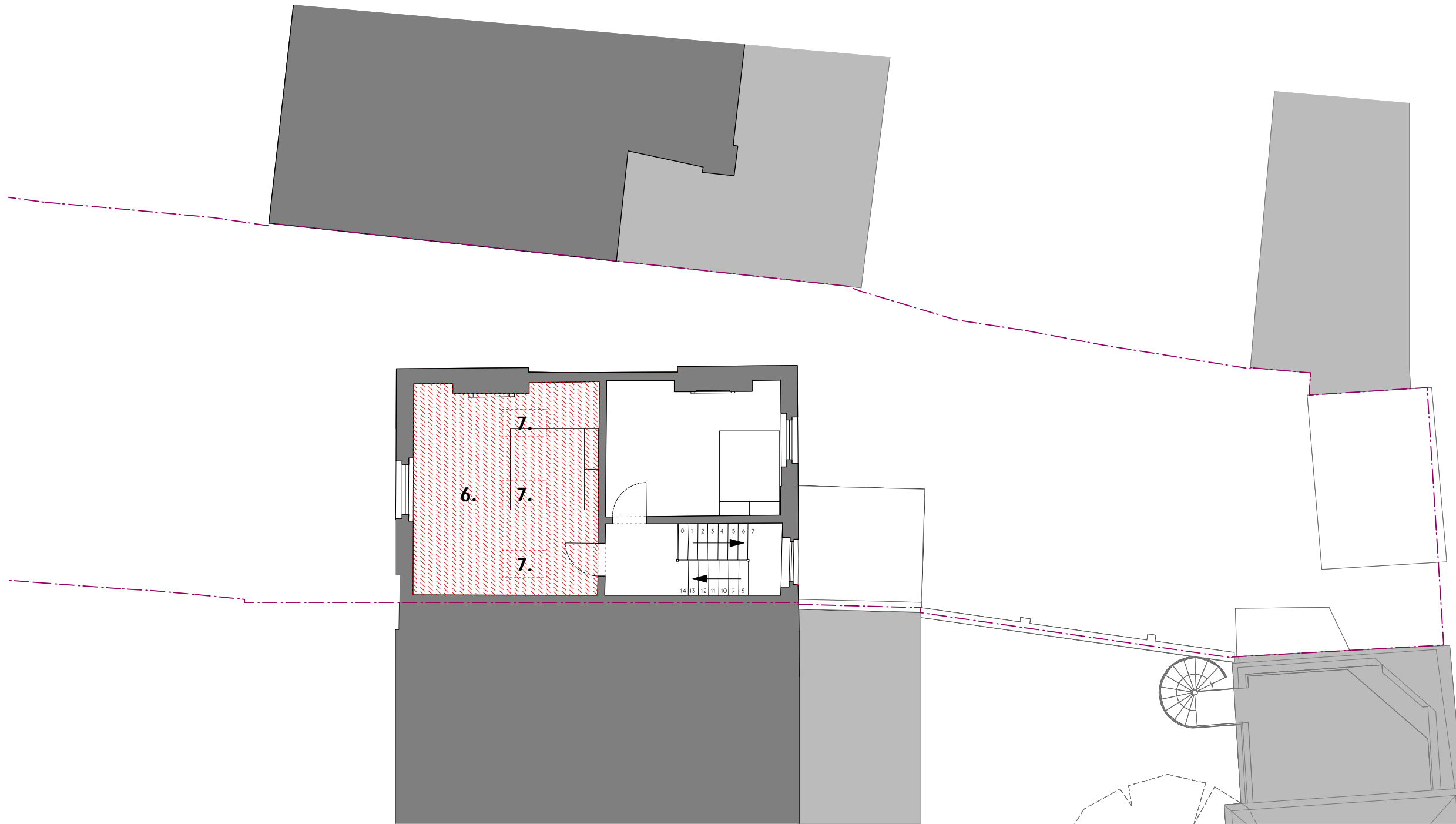
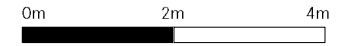

Issue/Revision 1 Date 1 Rev 1

Hayhurst & Co Architects
26 Fournier Street, London, E1 6QE
+44 (0) 20 7247 4028
mail@hayhurstand.co.uk
www.hayhurstand.co.uk

Project: **Renovation and Extension**
Address: **97 South End Road, London, NW3 2RJ**
Subject: **First Floor - Demolition Plan**
Date: **24.03.2020**
Scale: **1:100**
Original size: **A3**
Drawing no: **263 D002**

