

NOTES:
1. THIS DRAWING IS NOT TO BE SCALED
2. ALL DIMENSIONS AND LEVELS TO BE CHECKED ON SITE PRIOR TO SETTING OUT OR MANUFACTURE. ANY DISCREPANCIES BETWEEN SITE, DRAWING OR SPECIFICATION TO BE REPORTED TO THE ARCHITECT IMMEDIATELY.
3. THIS DRAWING IS THE COPYRIGHT OF IAN WYLIE ARCHITECTS AND SHALL NOT BE REPRODUCED WITHOUT PERMISSION.

NO.	REVISIONS	DATE	INITIAL
1			

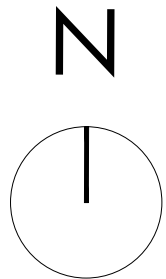

 SITE BOUNDARY

PLANNING

IAN WYLIE ARCHITECTS

17 NOTTINGHAM STREET T: 020 7935 8885
LONDON W1U 5EW E: info@ianwyliearchitects.com

Client

MR. R. WARBURTON & MS. S. SANDULO

Site

67 GASCONY AVENUE, WEST HAMPSTEAD,
LONDON NW6 4ND

Scale	Date	Drawn	Checked
1: 1250 @ A1 1: 2500 @ A3	01/20	DG	IW

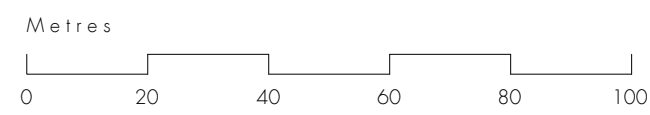

Drawing Title

EXISTING
LOCATION PLAN

Drawing No.

382 - IWA - EX - 000

Revision

-



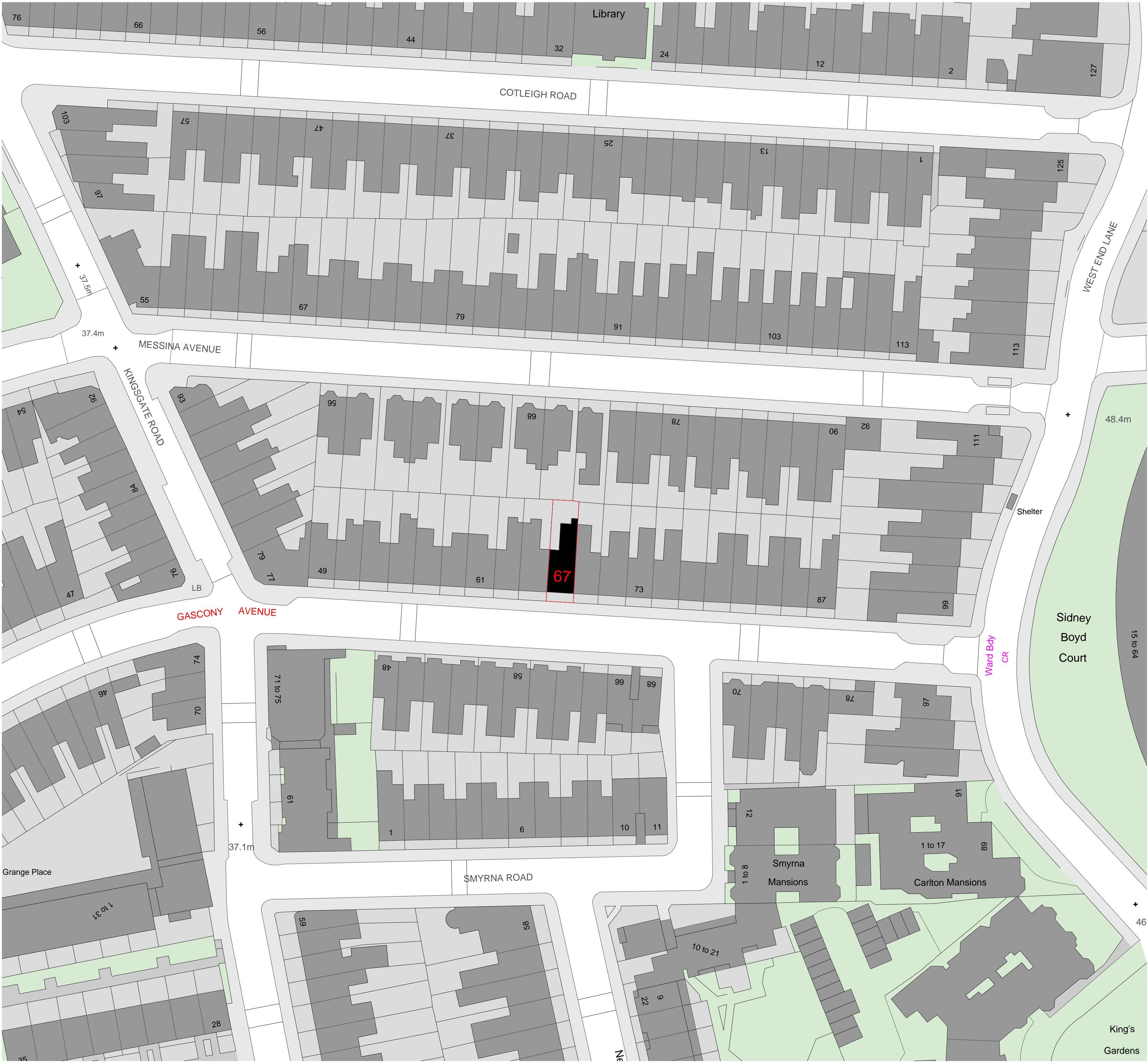

NOTES
1. THIS DRAWING IS NOT TO BE SCALED
2. ALL DIMENSIONS AND LEVELS TO BE CHECKED ON SITE PRIOR TO SETTING OUT OR MANUFACTURE. ANY DISCREPANCIES BETWEEN SITE, DRAWING OR SPECIFICATION TO BE REPORTED TO THE ARCHITECT IMMEDIATELY
3. THIS DRAWING IS THE COPYRIGHT OF IAN WYLIE ARCHITECTS AND SHALL NOT BE REPRODUCED WITHOUT PERMISSION.

NO.	REVISIONS	DATE	INITIAL
1			

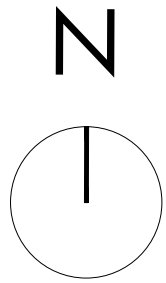

SITE BOUNDARY

PLANNING

IAN WYLIE ARCHITECTS

17 NOTTINGHAM STREET T: 020 7935 8885
LONDON W1U 5EW E: info@ianwyliearchitects.com

Client

MR. R. WARBURTON & MS. S. SANDULO

Site

67 GASCONY AVENUE, WEST HAMPSTEAD,
LONDON NW6 4ND

Scale	Date	Drawn	Checked
1: 500 @ A1 1:1000 @ A3	01/20	DG	IW



Drawing Title

EXISTING
SITE PLAN

Drawing No.

382 - IWA - EX - 001

Revision

NOTES
1. THIS DRAWING IS NOT TO BE SCALED
2. ALL DIMENSIONS AND LEVELS TO BE CHECKED ON SITE PRIOR TO SETTING OUT OR MANUFACTURE. ANY DISCREPANCIES BETWEEN SITE, DRAWING OR SPECIFICATION TO BE REPORTED TO THE ARCHITECT IMMEDIATELY.
3. THIS DRAWING IS THE COPYRIGHT OF IAN WYLIE ARCHITECTS AND SHALL NOT BE REPRODUCED WITHOUT PERMISSION.

NO.	REVISIONS	DATE	INITIAL

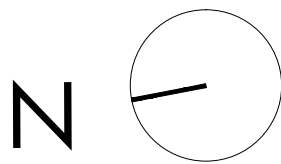

PLANNING

IAN WYLIE ARCHITECTS

17 NOTTINGHAM STREET T: 020 7935 8885
LONDON W1U 5EW E: info@ianwyliearchitects.com

Client
MR. R. Warburton & MS. S. Sandulo

Site
67 Gascony Avenue, West Hampstead,
London NW6 4ND

Scale	Date	Drawn	Checked
1: 50 @ A1 1:100 @ A3	01/20	DG	IW



Drawing Title
EXISTING
BASEMENT PLAN

Drawing No.	Revision
382 - IWA - EX - 099	-

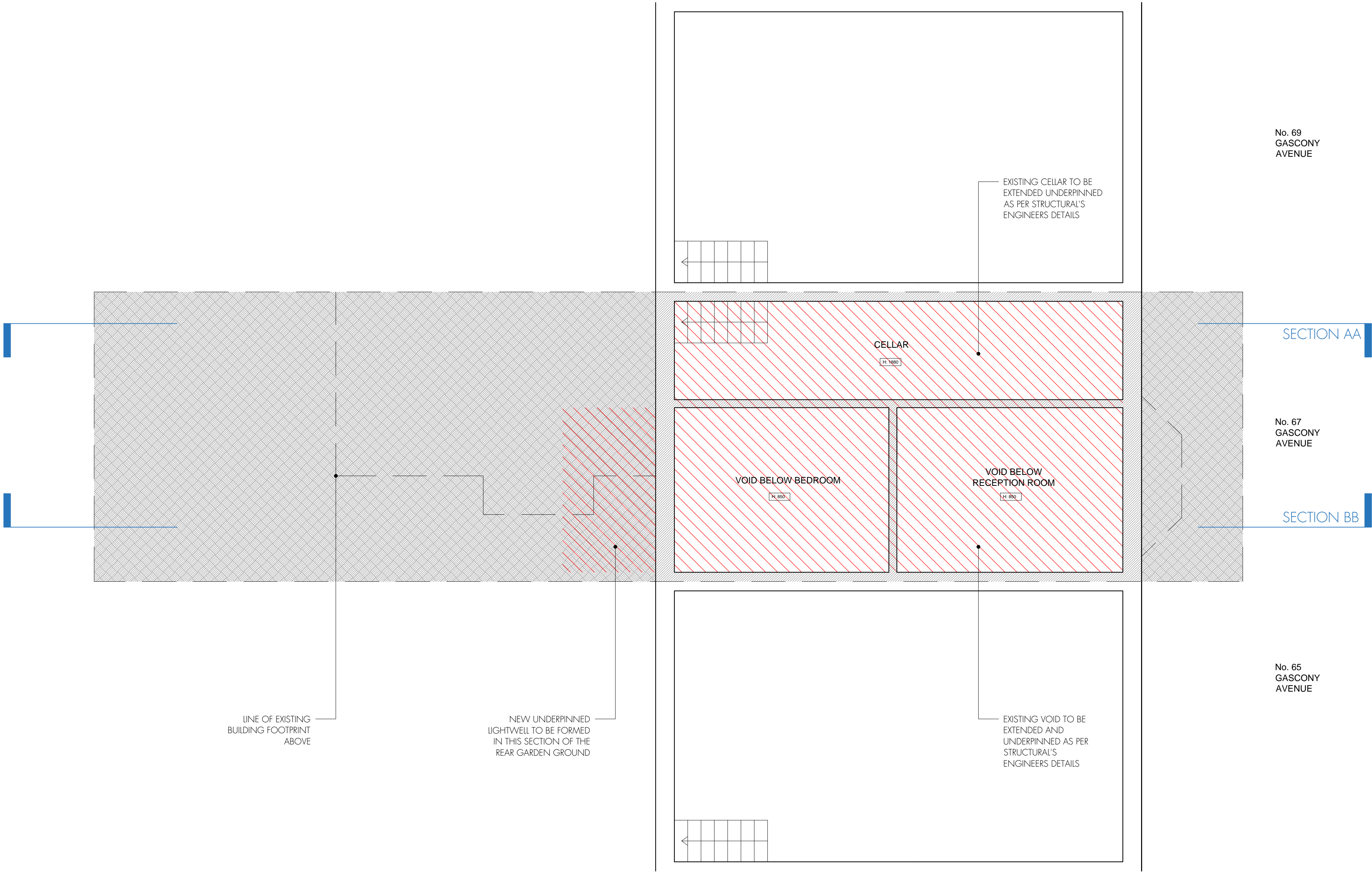

NOTES
1. THIS DRAWING IS NOT TO BE SCALED
2. ALL DIMENSIONS AND LEVELS TO BE CHECKED ON SITE PRIOR TO SETTING OUT OR MANUFACTURE. ANY DISCREPANCIES BETWEEN SITE, DRAWING OR SPECIFICATION TO BE REPORTED TO THE ARCHITECT IMMEDIATELY.
3. THIS DRAWING IS THE COPYRIGHT OF IAN WYLIE ARCHITECTS AND SHALL NOT BE REPRODUCED WITHOUT PERMISSION.

NO.	REVISIONS	DATE	INITIAL
1.			

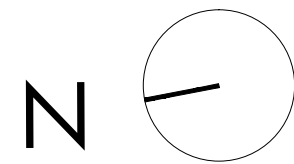

PLANNING

IAN WYLIE ARCHITECTS

17 NOTTINGHAM STREET T: 020 7935 8885
LONDON W1U 5EW E: info@ianwyliearchitects.com

Client

MR. R. WARBURTON & MS. S. SANDULO

Site

67 GASCONY AVENUE, WEST HAMPSTEAD,
LONDON NW6 4ND

Scale	Date	Drawn	Checked
1: 50 @ A1 1:100 @ A3	01/20	DG	IW



Drawing Title

EXISTING
GROUND FLOOR PLAN

Drawing No. Revision

382 - IWA - EX - 100 -

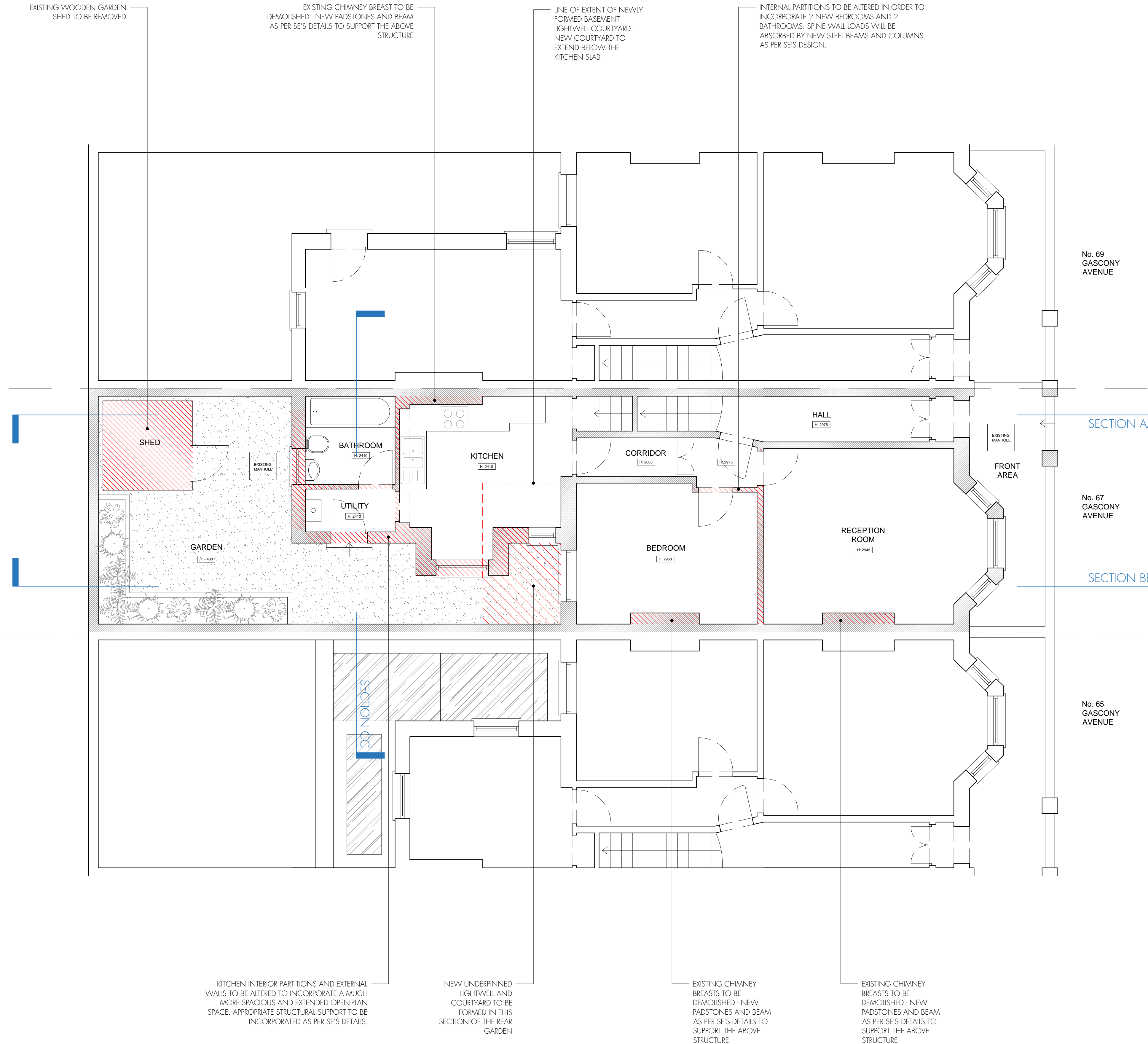

NOTES
1. THIS DRAWING IS NOT TO BE SCALED
2. ALL DIMENSIONS AND LEVELS TO BE CHECKED ON SITE PRIOR TO SETTING OUT OR MANUFACTURE. ANY DISCREPANCIES BETWEEN SITE, DRAWING OR SPECIFICATION TO BE REPORTED TO THE ARCHITECT IMMEDIATELY
3. THIS DRAWING IS THE COPYRIGHT OF IAN WYLIE ARCHITECTS AND SHALL NOT BE REPRODUCED WITHOUT PERMISSION.

NO.	REVISIONS	DATE	INITIAL
1			



PLANNING

IAN WYLIE ARCHITECTS

17 NOTTINGHAM STREET T: 020 7935 8885
LONDON W1U 5EW E: info@ianwyliearchitects.com

Client
MR. R. WARBURTON & MS. S. SANDULO

Site
67 GASCONY AVENUE, WEST HAMPSTEAD,
LONDON NW6 4ND

Scale	Date	Drawn	Checked
1: 50 @ A1	01/20	DG	IW
1:100 @ A3			

Metres
0 1 2 3 4 5

Drawing Title
EXISTING
FRONT ELEVATION

Drawing No.	Revision
382 - IWA - EX - 110	-

NOTES
1. THIS DRAWING IS NOT TO BE SCALED
2. ALL DIMENSIONS AND LEVELS TO BE CHECKED ON SITE PRIOR TO SETTING OUT OR MANUFACTURE. ANY DISCREPANCIES BETWEEN SITE, DRAWING OR SPECIFICATION TO BE REPORTED TO THE ARCHITECT IMMEDIATELY
3. THIS DRAWING IS THE COPYRIGHT OF IAN WYLIE ARCHITECTS AND SHALL NOT BE REPRODUCED WITHOUT PERMISSION.

NO.	REVISIONS	DATE	INITIAL
-	-	-	-

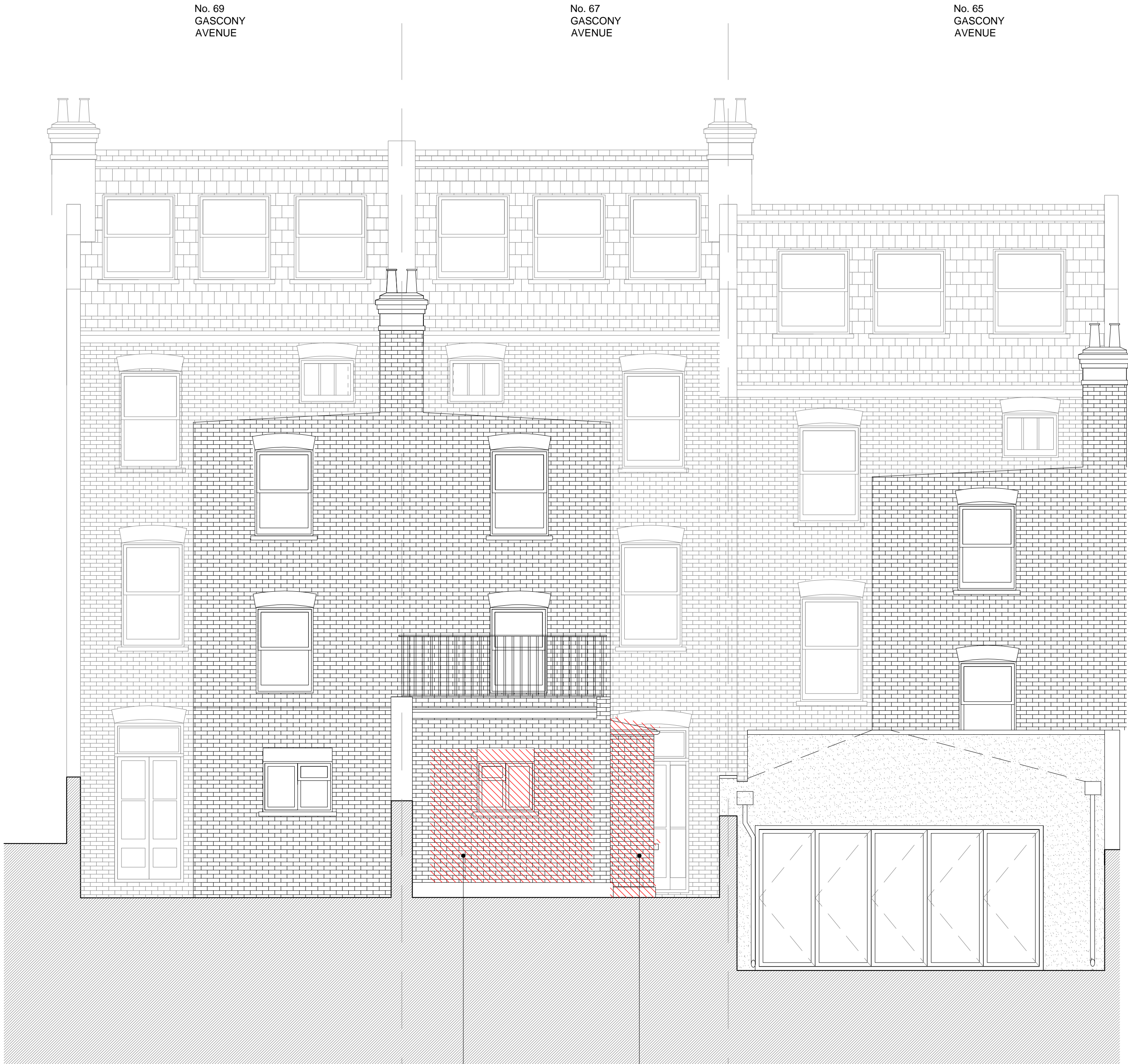

NEW KITCHEN OPENING TO BE
CREATED. APPROPRIATE STEEL STRUCTURE
TO BE INCORPORATED.

EXISTING KITCHEN SIDE EXTENSION TO
BE DEMOLISHED, SO THAT THE KITCHEN
CAN BE EXTENDED INTO THE INFILL SIDE
SPACE

PLANNING

IAN WYLIE ARCHITECTS

17 NOTTINGHAM STREET T: 020 7935 8885
LONDON W1U 5EW E: info@ianwyliearchitects.com

Client

MR. R. WARBURTON & MS. S. SANDULO

Site

67 GASCONY AVENUE, WEST HAMPSTEAD,
LONDON NW6 4ND

Scale	Date	Drawn	Checked
1: 50 @ A1 1:100 @ A3	01/20	DG	IW



Drawing Title

EXISTING
REAR ELEVATION

Drawing No. Revision

382 - IWA - EX - 111 -

NOTES
1. THIS DRAWING IS NOT TO BE SCALED
2. ALL DIMENSIONS AND LEVELS TO BE CHECKED ON SITE PRIOR TO SETTING OUT OR MANUFACTURE. ANY DISCREPANCIES BETWEEN SITE, DRAWING OR SPECIFICATION TO BE REPORTED TO THE ARCHITECT IMMEDIATELY
3. THIS DRAWING IS THE COPYRIGHT OF IAN WYLIE ARCHITECTS AND SHALL NOT BE REPRODUCED WITHOUT PERMISSION.

NO.	REVISIONS	DATE	INITIAL
1.			

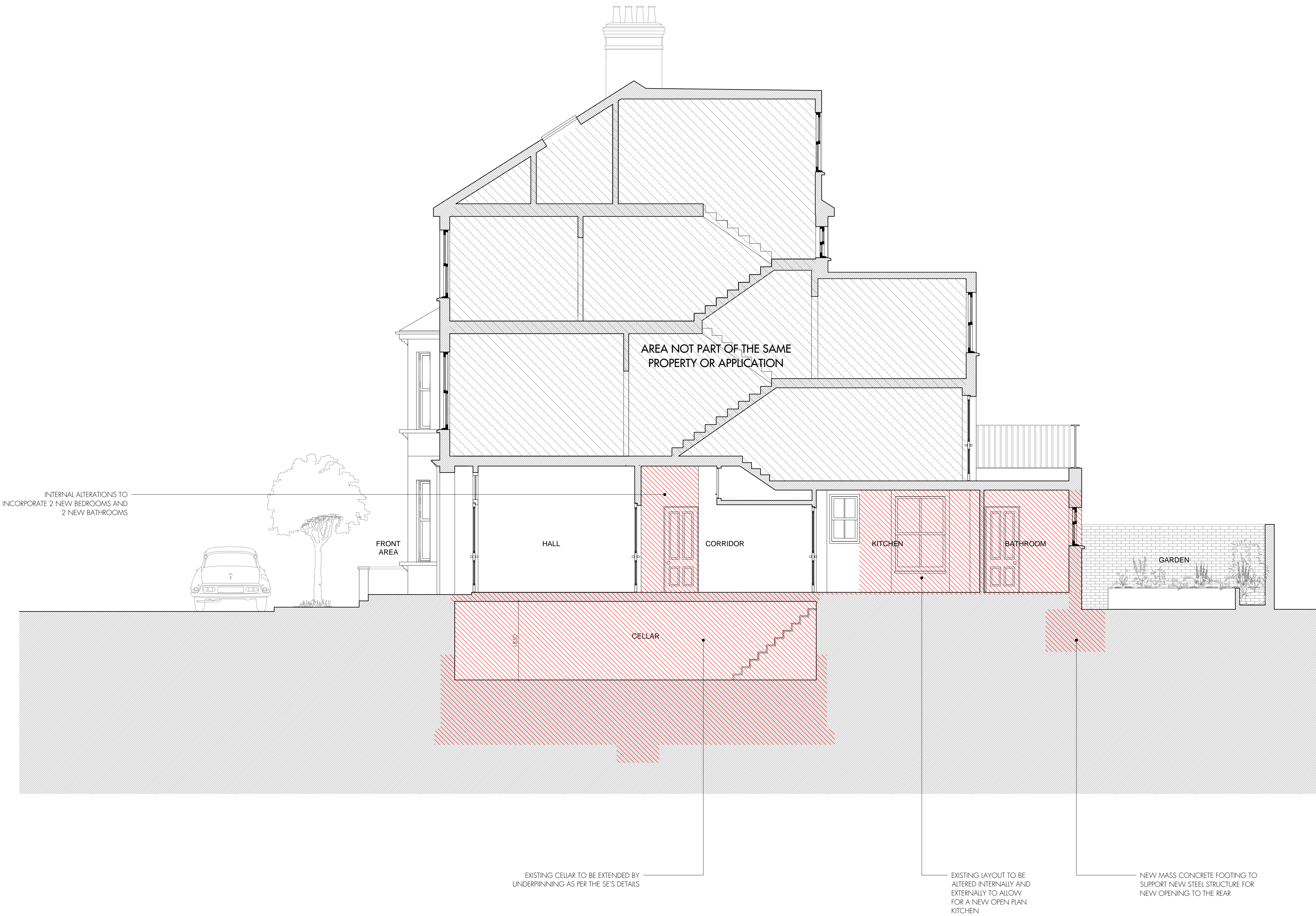

PLANNING

IAN WYLIE ARCHITECTS

17 NOTTINGHAM STREET T: 020 7935 8885
LONDON W1U 5EW E: info@ianwyliearchitects.com

Client

MR. R. WARBURTON & MS. S. SANDULO

Site

67 GASCONY AVENUE, WEST HAMPSTEAD,
LONDON NW6 4ND

Scale	Date	Drawn	Checked
1: 50 @ A1 1:100 @ A3	01/20	DG	IW



Drawing Title

EXISTING
SECTION AA

Drawing No. Revision

382 - IWA - EX - 120 -

NOTES
1. THIS DRAWING IS NOT TO BE SCALED
2. ALL DIMENSIONS AND LEVELS TO BE CHECKED ON SITE PRIOR TO SETTING OUT OR MANUFACTURE. ANY DISCREPANCIES BETWEEN SITE, DRAWING OR SPECIFICATION TO BE REPORTED TO THE ARCHITECT IMMEDIATELY
3. THIS DRAWING IS THE COPYRIGHT OF IAN WYLIE ARCHITECTS AND SHALL NOT BE REPRODUCED WITHOUT PERMISSION.

NO.	REVISIONS	DATE	INITIAL
1.			

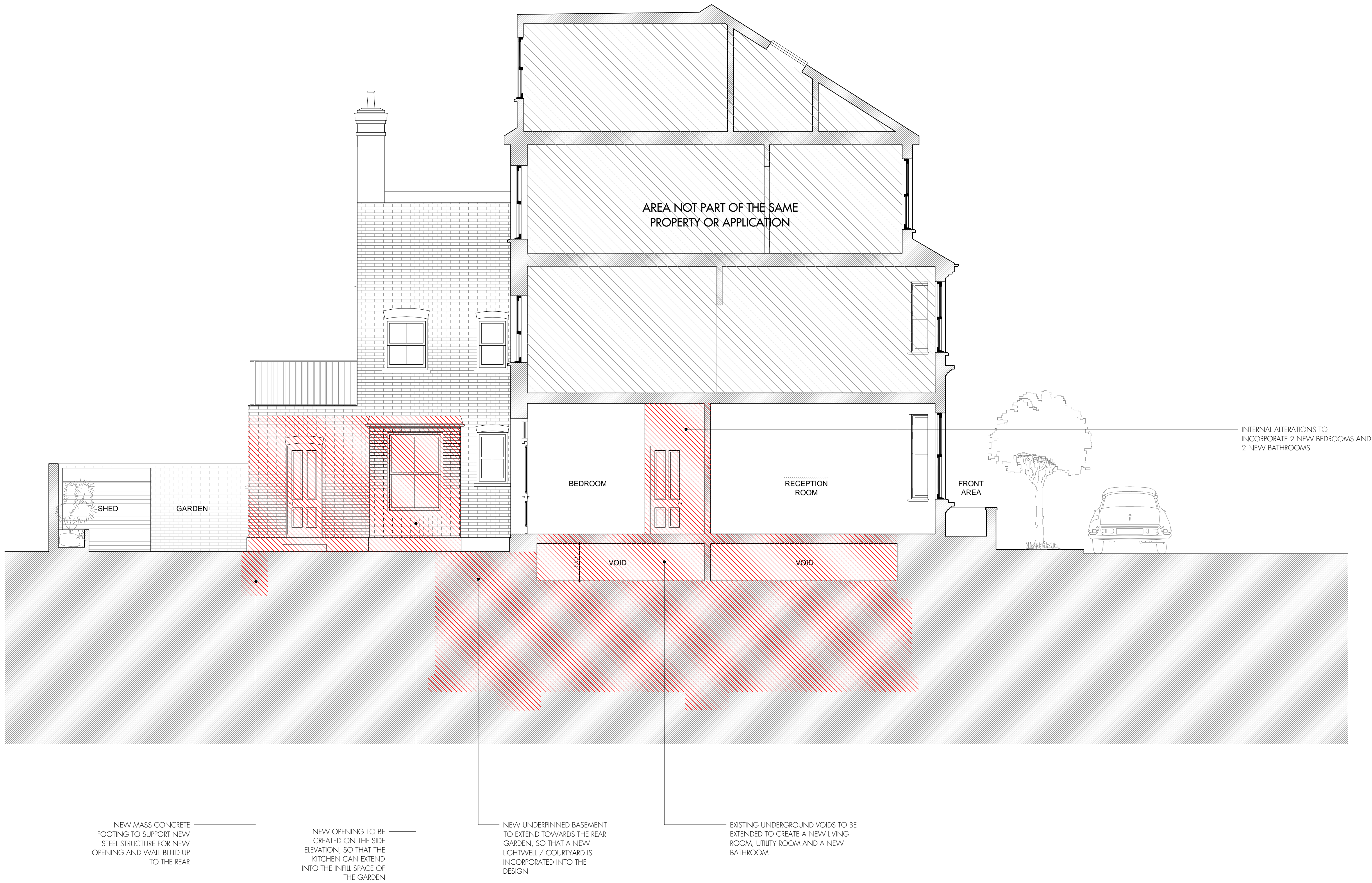

PLANNING

IAN WYLIE ARCHITECTS

17 NOTTINGHAM STREET T: 020 7935 8885
LONDON W1U 5EW E: info@ianwyliearchitects.com

Client

MR. R. WARBURTON & MS. S. SANDULO

Site

67 GASCONY AVENUE, WEST HAMPSTEAD,
LONDON NW6 4ND

Scale	Date	Drawn	Checked
1: 50 @ A1 1:100 @ A3	01/20	DG	IW



Drawing Title

EXISTING
SECTION BB

Drawing No. Revision

382 - IWA - EX - 121 -

NOTES
1. THIS DRAWING IS NOT TO BE SCALED
2. ALL DIMENSIONS AND LEVELS TO BE CHECKED ON SITE PRIOR TO SETTING OUT OR MANUFACTURE. ANY DISCREPANCIES BETWEEN SITE, DRAWING OR SPECIFICATION TO BE REPORTED TO THE ARCHITECT IMMEDIATELY
3. THIS DRAWING IS THE COPYRIGHT OF IAN WYLIE ARCHITECTS AND SHALL NOT BE REPRODUCED WITHOUT PERMISSION.

NO.	REVISIONS	DATE	INITIAL



EXISTING INTERIOR LAYOUT TO BE ALTERED TO SUIT A NEW OPEN PLAN ARRANGEMENT FOR THE KITCHEN

EXISTING KITCHEN SIDE EXTENSION TO BE DEMOLISHED, SO THAT THE KITCHEN CAN BE EXTENDED INTO THE INFILL SIDE SPACE SIMILAR TO THE NEIGHBORING PROPERTY AT NO. 65

PLANNING

IAN WYLIE ARCHITECTS

17 NOTTINGHAM STREET T: 020 7935 8885
LONDON W1U 5EW E: info@ianwyliearchitects.com

Client

MR. R. WARBURTON & MS. S. SANDULO

Site

67 GASCONY AVENUE, WEST HAMPSTEAD,
LONDON NW6 4ND

Scale	Date	Drawn	Checked
1: 25 @ A1 1:50 @ A3	07/20	DG	IW



Drawing Title

EXISTING SECTION CC

Drawing No. Revision

382 - IWA - EX - 122

-

NOTES
1. THIS DRAWING IS NOT TO BE SCALED
2. ALL DIMENSIONS AND LEVELS TO BE CHECKED ON SITE PRIOR TO SETTING OUT OR MANUFACTURE. ANY DISCREPANCIES BETWEEN SITE, DRAWING OR SPECIFICATION TO BE REPORTED TO THE ARCHITECT IMMEDIATELY.
3. THIS DRAWING IS THE COPYRIGHT OF IAN WYLIE ARCHITECTS AND SHALL NOT BE REPRODUCED WITHOUT PERMISSION.

NO.	REVISIONS	DATE	INITIAL

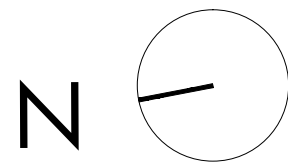

PROPOSED

EXISTING

PLANNING

IAN WYLIE ARCHITECTS

17 NOTTINGHAM STREET T: 020 7935 8885
LONDON W1U 5EW E: info@ianwyliearchitects.com

Client

MR. R. WARBURTON & MS. S. SANDULO

Site

67 GASCONY AVENUE, WEST HAMPSTEAD,
LONDON NW6 4ND

Scale	Date	Drawn	Checked
1: 50 @ A1 1:100 @ A3	01/20	DG	IW



Drawing Title

PROPOSED
BASEMENT PLAN

Drawing No. Revision

382 - IWA - P - 099 -

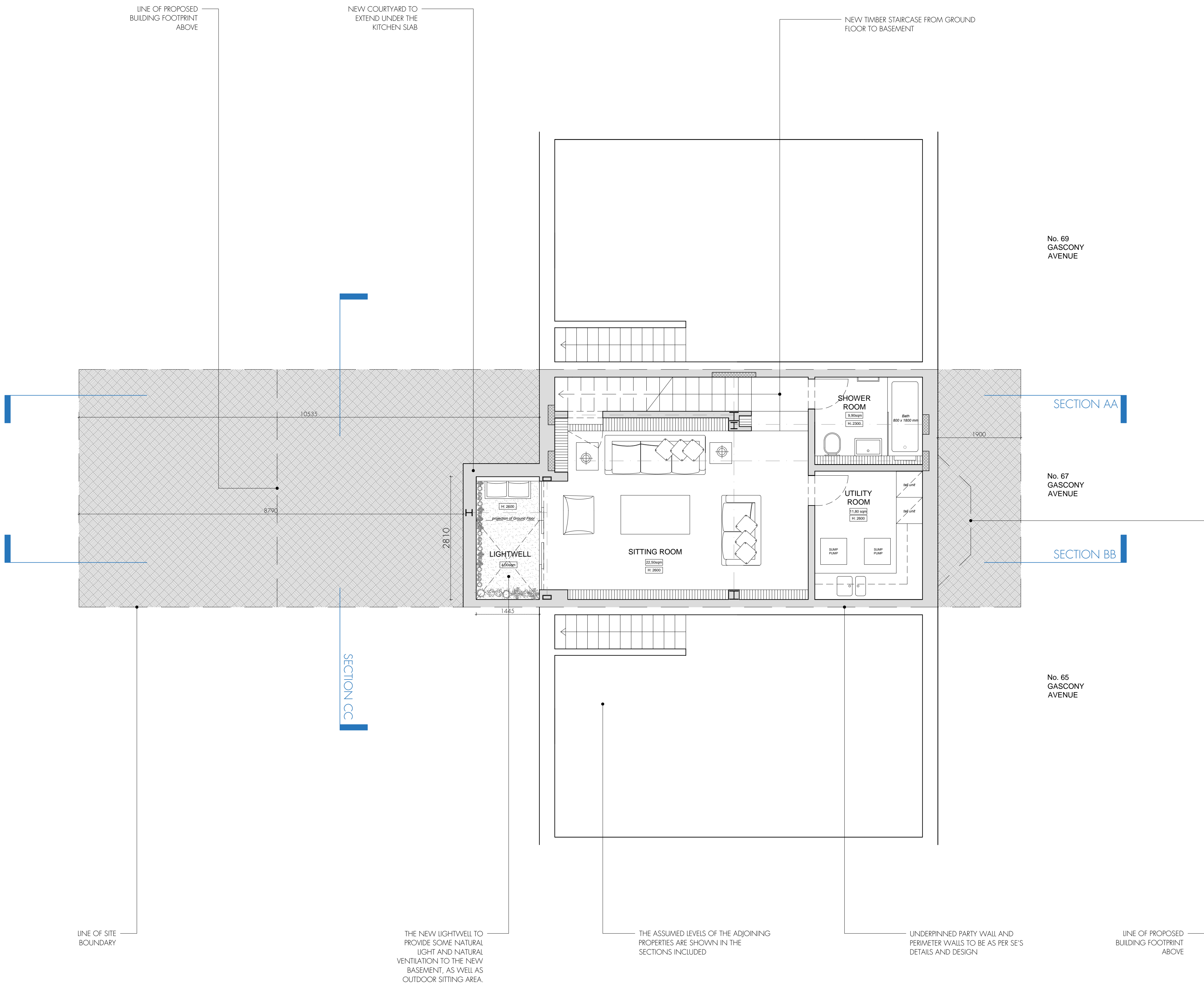

NOTES
1. THIS DRAWING IS NOT TO BE SCALED
2. ALL DIMENSIONS AND LEVELS TO BE CHECKED ON SITE PRIOR TO SETTING OUT OR MANUFACTURE. ANY DISCREPANCIES BETWEEN SITE, DRAWING OR SPECIFICATION TO BE REPORTED TO THE ARCHITECT IMMEDIATELY.
3. THIS DRAWING IS THE COPYRIGHT OF IAN WYLIE ARCHITECTS AND SHALL NOT BE REPRODUCED WITHOUT PERMISSION.

NO.	REVISIONS	DATE	INITIAL

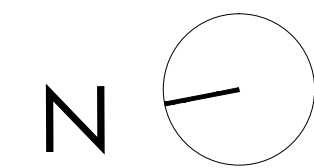

PROPOSED

EXISTING

PLANNING

IAN WYLIE ARCHITECTS

17 NOTTINGHAM STREET T: 020 7935 8885
LONDON W1U 5EW E: info@ianwyliearchitects.com

Client

MR. R. WARBURTON & MS. S. SANDULO

Site

67 GASCONY AVENUE, WEST HAMPSTEAD,
LONDON NW6 4ND

Scale	Date	Drawn	Checked
1: 50 @ A1 1:100 @ A3	01/20	DG	IW

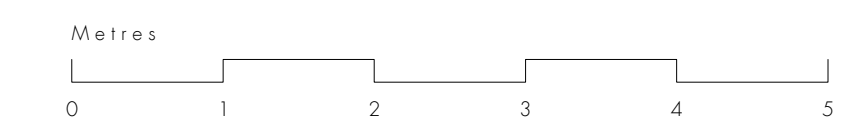

Drawing Title

PROPOSED
GROUND FLOOR PLAN

Drawing No. Revision

382 - IWA - P - 100

-

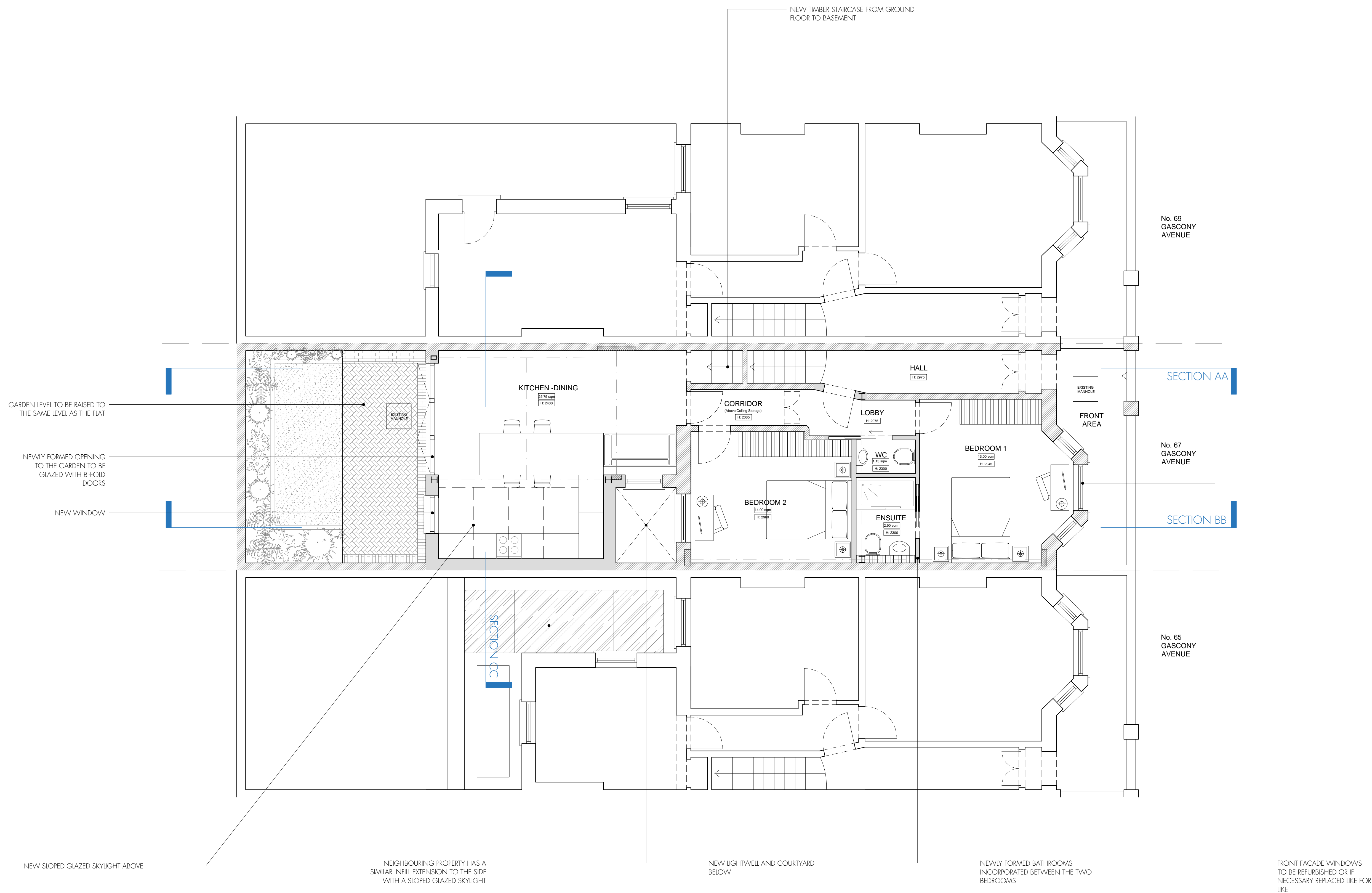

NOTES
1. THIS DRAWING IS NOT TO BE SCALED
2. ALL DIMENSIONS AND LEVELS TO BE CHECKED ON SITE PRIOR TO SETTING OUT OR MANUFACTURE. ANY DISCREPANCIES BETWEEN SITE, DRAWING OR SPECIFICATION TO BE REPORTED TO THE ARCHITECT IMMEDIATELY.
3. THIS DRAWING IS THE COPYRIGHT OF IAN WYLIE ARCHITECTS AND SHALL NOT BE REPRODUCED WITHOUT PERMISSION.

NO.	REVISIONS	DATE	INITIAL



NO PROPOSED CHANGES
TO FRONT FACADE

PLANNING

IAN WYLIE ARCHITECTS

17 NOTTINGHAM STREET T: 020 7935 8885
LONDON W1U 5EW E: info@ianwyliearchitects.com

Client

MR. R. WARBURTON & MS. S. SANDULO

Site

67 GASCONY AVENUE, WEST HAMPSTEAD,
LONDON NW6 4ND

Scale	Date	Drawn	Checked
1: 50 @ A1 1:100 @ A3	01/20	DG	IW



Drawing Title

PROPOSED
FRONT ELEVATION

Drawing No.

382 - IWA - P - 110

Revision

-

NOTES
1. THIS DRAWING IS NOT TO BE SCALED
2. ALL DIMENSIONS AND LEVELS TO BE CHECKED ON SITE PRIOR TO SETTING OUT OR MANUFACTURE. ANY DISCREPANCIES BETWEEN SITE, DRAWING OR SPECIFICATION TO BE REPORTED TO THE ARCHITECT IMMEDIATELY
3. THIS DRAWING IS THE COPYRIGHT OF IAN WYLIE ARCHITECTS AND SHALL NOT BE REPRODUCED WITHOUT PERMISSION.

NO.	REVISIONS	DATE	INITIAL



PLANNING

IAN WYLIE ARCHITECTS

17 NOTTINGHAM STREET T: 020 7935 8885
LONDON W1U 5EW E: info@ianwyliearchitects.com

Client
MR. R. WARBURTON & MS. S. SANDULO

Site
67 GASCONY AVENUE, WEST HAMPSTEAD,
LONDON NW6 4ND

Scale	Date	Drawn	Checked
1: 50 @ A1 1:100 @ A3	01/20	DG	IW



Drawing Title
PROPOSED
REAR ELEVATION

Drawing No. 382 - IWA - P - 111
Revision -

NOTES
1. THIS DRAWING IS NOT TO BE SCALED
2. ALL DIMENSIONS AND LEVELS TO BE CHECKED ON SITE PRIOR TO SETTING OUT OR MANUFACTURE. ANY DISCREPANCIES BETWEEN SITE, DRAWING OR SPECIFICATION TO BE REPORTED TO THE ARCHITECT IMMEDIATELY.
3. THIS DRAWING IS THE COPYRIGHT OF IAN WYLIE ARCHITECTS AND SHALL NOT BE REPRODUCED WITHOUT PERMISSION.

NO.	REVISIONS	DATE	INITIAL

PROPOSED

EXISTING

PLANNING

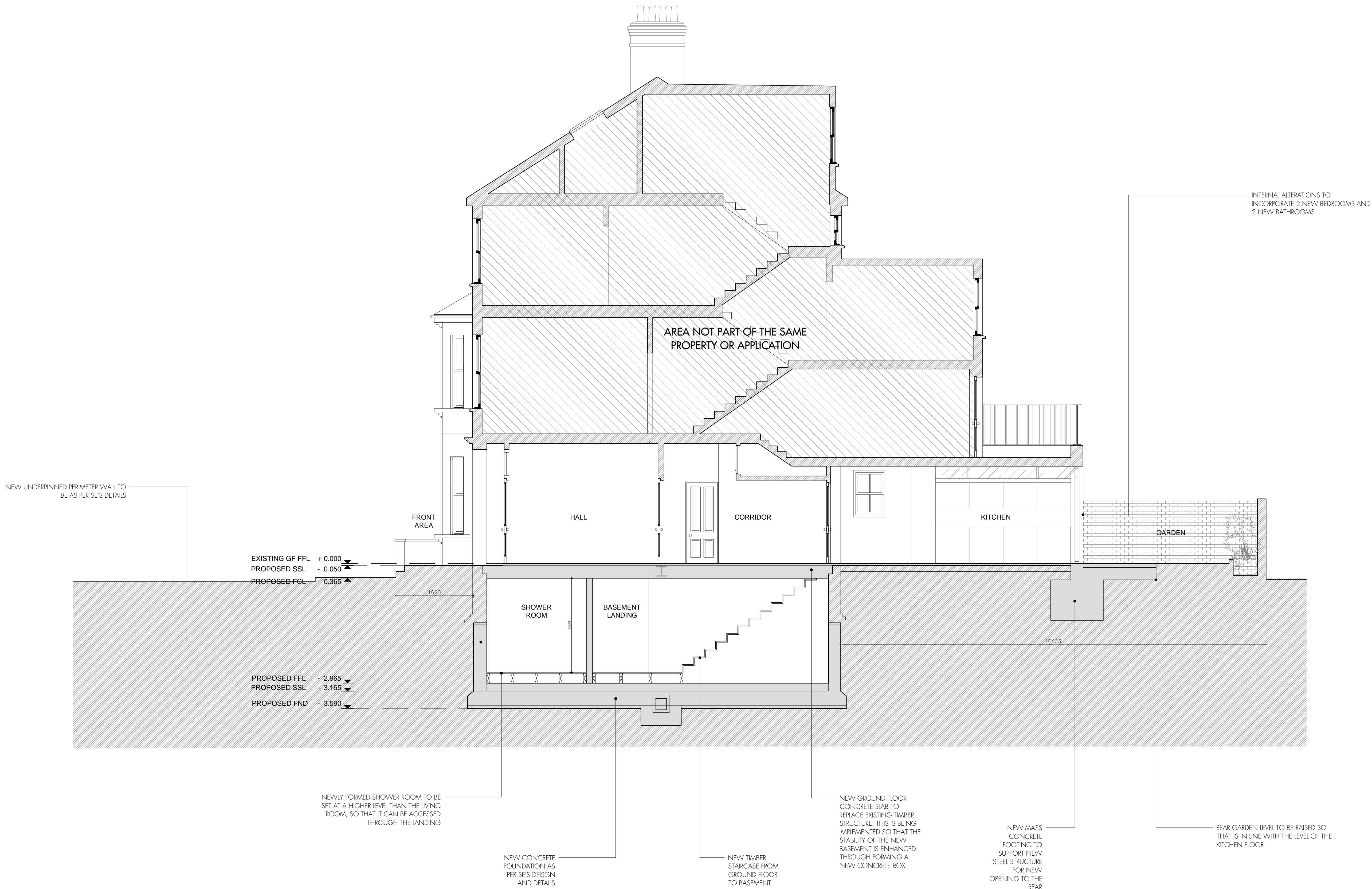

IAN WYLIE ARCHITECTS

17 NOTTINGHAM STREET T: 020 7935 8885
LONDON W1U 5EW E: info@ianwyliearchitects.com

Client

MR. R. WARBURTON & MS. S. SANDULO

Site

67 GASCONY AVENUE, WEST HAMPSTEAD,
LONDON NW6 4ND

Scale	Date	Drawn	Checked
1: 50 @ A1	01/20	DG	IW
1:100 @ A3			



Drawing Title

PROPOSED
SECTION AA

Drawing No. Revision

382 - IWA - P - 120

-

NOTES
1. THIS DRAWING IS NOT TO BE SCALED
2. ALL DIMENSIONS AND LEVELS TO BE CHECKED ON SITE PRIOR TO SETTING OUT OR MANUFACTURE. ANY DISCREPANCIES BETWEEN SITE, DRAWING OR SPECIFICATION TO BE REPORTED TO THE ARCHITECT IMMEDIATELY.
3. THIS DRAWING IS THE COPYRIGHT OF IAN WYLIE ARCHITECTS AND SHALL NOT BE REPRODUCED WITHOUT PERMISSION.

NO.	REVISIONS	DATE	INITIAL

PROPOSED

EXISTING

PLANNING

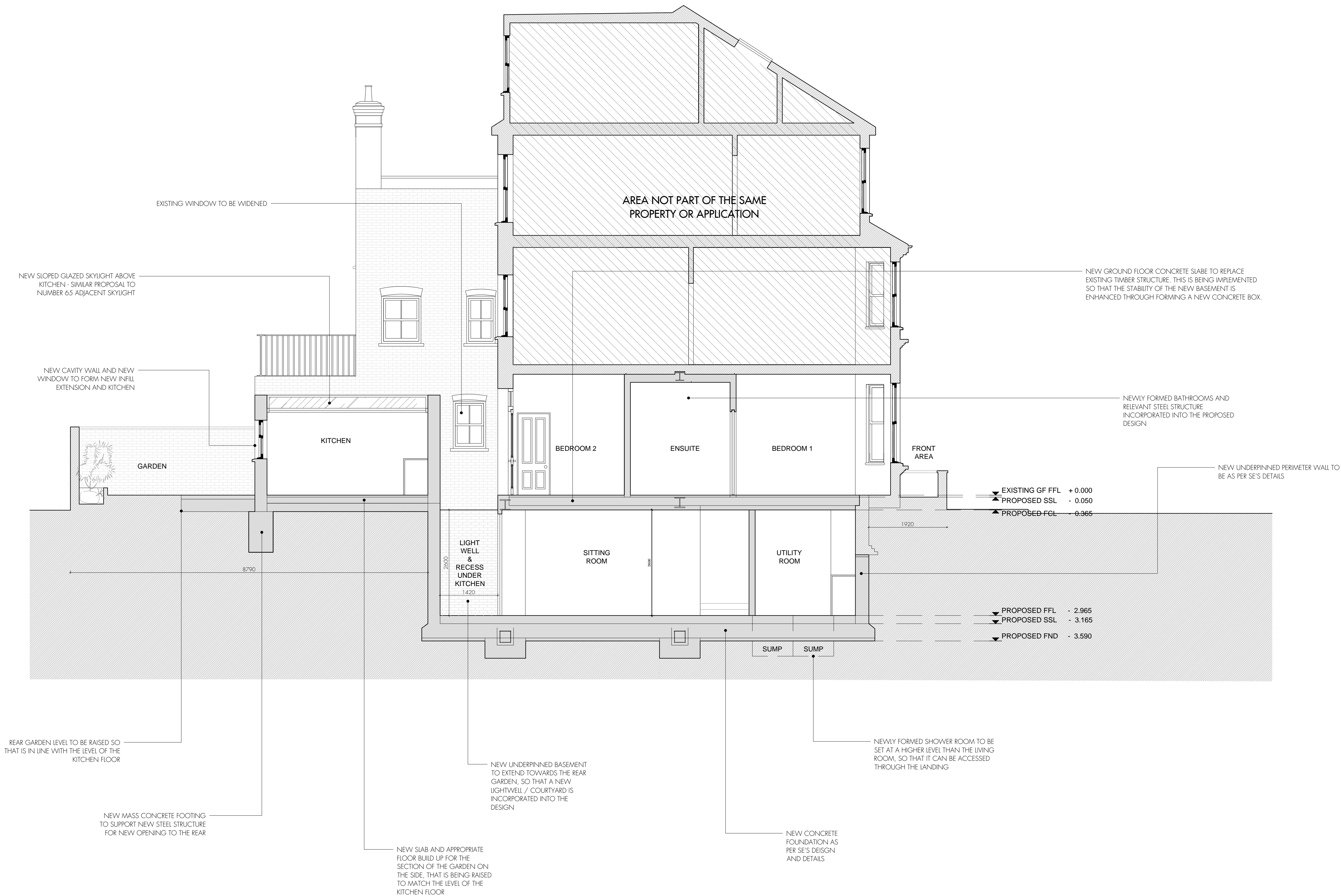

IAN WYLIE ARCHITECTS

17 NOTTINGHAM STREET T: 020 7935 8885
LONDON W1U 5EW E: info@ianwyliearchitects.com

Client

MR. R. WARBURTON & MS. S. SANDULO

Site

67 GASCONY AVENUE, WEST HAMPSTEAD,
LONDON NW6 4ND

Scale	Date	Drawn	Checked
1: 50 @ A1 1:100 @ A3	01/20	DG	IW



Drawing Title

PROPOSED
SECTION BB

Drawing No. Revision

382 - IWA - P - 121

-

NOTES
1. THIS DRAWING IS NOT TO BE SCALED
2. ALL DIMENSIONS AND LEVELS TO BE CHECKED ON SITE PRIOR TO SETTING OUT OR MANUFACTURE. ANY DISCREPANCIES BETWEEN SITE, DRAWING OR SPECIFICATION TO BE REPORTED TO THE ARCHITECT IMMEDIATELY.
3. THIS DRAWING IS THE COPYRIGHT OF IAN WYLIE ARCHITECTS AND SHALL NOT BE REPRODUCED WITHOUT PERMISSION.

NO.	REVISIONS	DATE	INITIAL



PROPOSED

EXISTING

PLANNING

IAN WYLIE ARCHITECTS

17 NOTTINGHAM STREET T: 020 7935 8885
LONDON W1U 5EW E: info@ianwyliearchitects.com

Client

MR. R. WARBURTON & MS. S. SANDULO

Site

67 GASCONY AVENUE, WEST HAMPSTEAD,
LONDON NW6 4ND

Scale	Date	Drawn	Checked
1: 25 @ A1 1:50 @ A3	07/20	DG	IW



Drawing Title

PROPOSED SECTION CC

Drawing No.

382 - IWA - P - 122

Revision

-

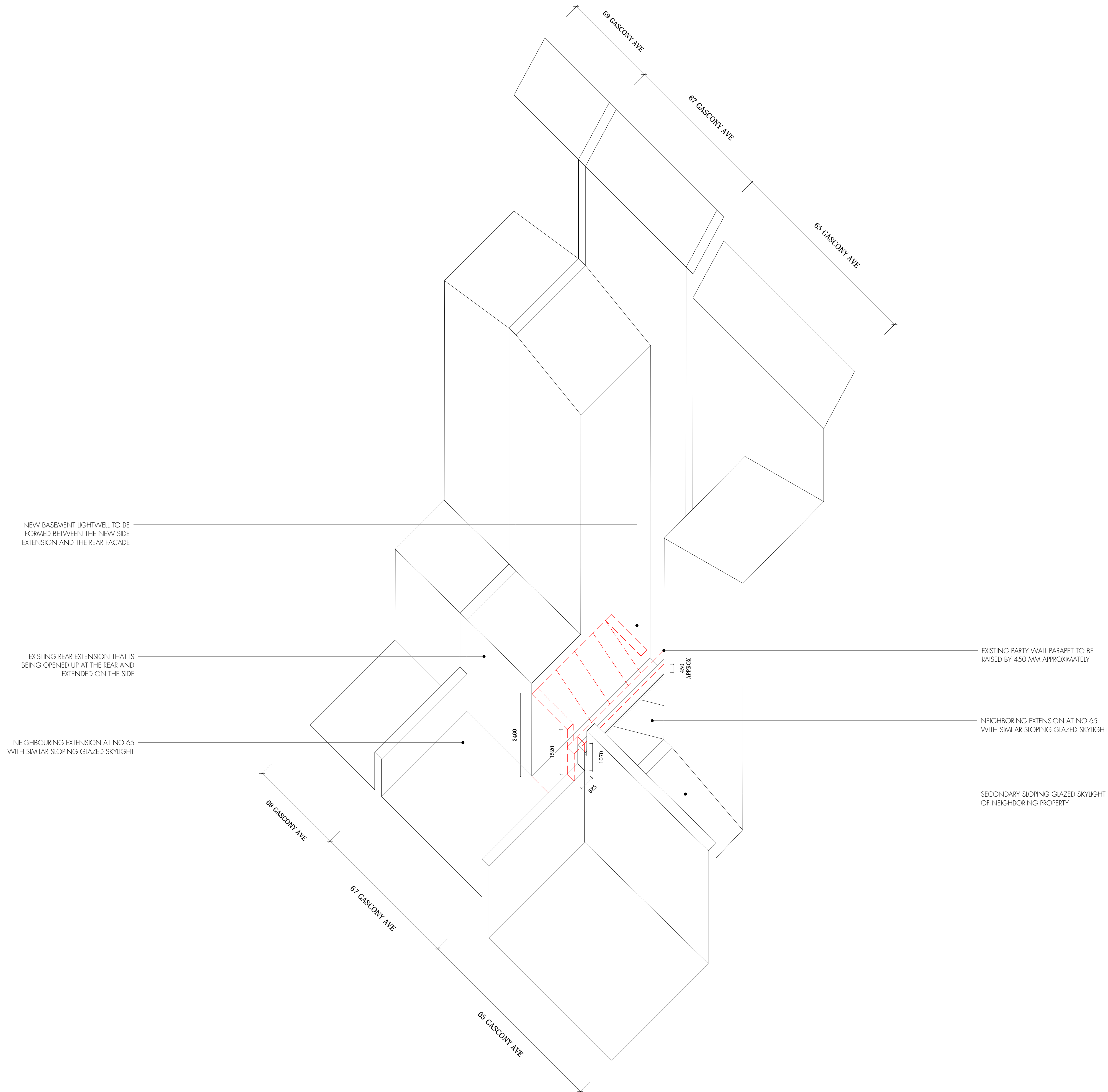

NOTES:
1. THIS DRAWING IS NOT TO BE SCALED
2. ALL DIMENSIONS AND LEVELS TO BE CHECKED ON SITE PRIOR TO SETTING OUT OR MANUFACTURE. ANY DISCREPANCIES BETWEEN SITE, DRAWING OR SPECIFICATION TO BE REPORTED TO THE ARCHITECT IMMEDIATELY.
3. THIS DRAWING IS THE COPYRIGHT OF IAN WYLIE ARCHITECTS AND SHALL NOT BE REPRODUCED WITHOUT PERMISSION.

NO.	REVISIONS	DATE	INITIAL

LINE OF PROPOSED
INFILL SIDE EXTENSION

PLANNING

IAN WYLIE ARCHITECTS

17 NOTTINGHAM STREET T: 020 7935 8885
LONDON W1U 5EW E: info@ianwyliearchitects.com

Client

MR. R. WARBURTON & MS. S. SANDULO

Site

67 GASCONY AVENUE, WEST HAMPSTEAD,
LONDON NW6 4ND

Scale	Date	Drawn	Checked
1: 75 @ A1 1:150 @ A3	07/20	DG	IW

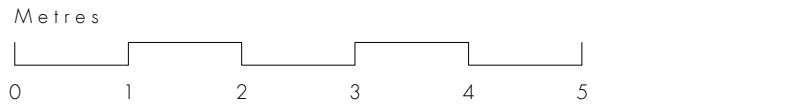

Drawing Title

PROPOSED
SIDE EXTENSION AXONOMETRIC

Drawing No. Revision

382 - IWA - P - 130 -