

Existing South Elevation | 1:100 at A3

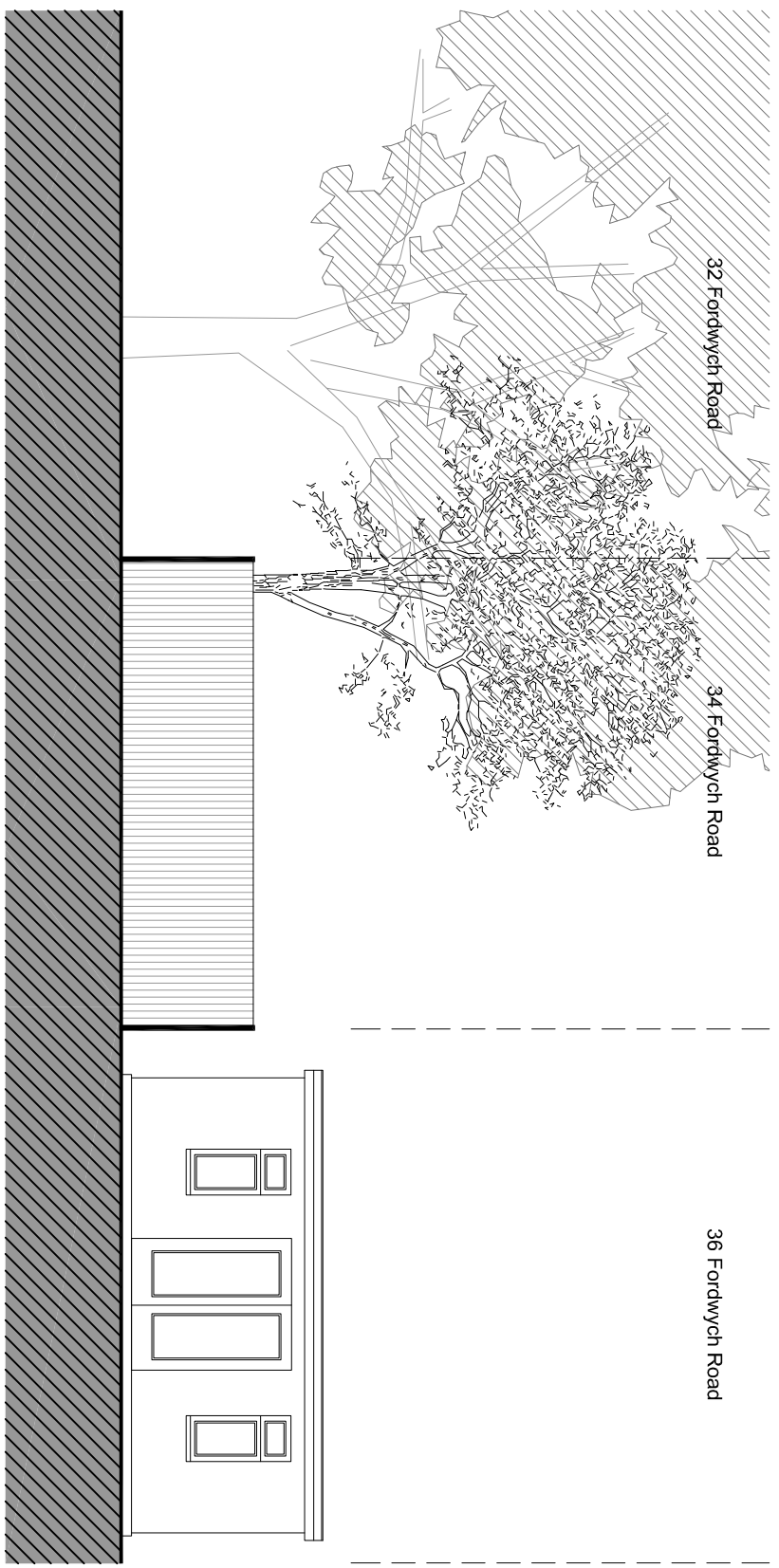

Existing East Elevation | 1:100 at A3

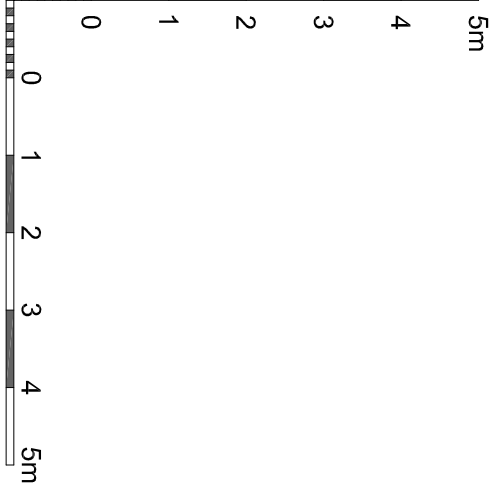

**brooks  
murray**

**Brooks Murray Architects**  
 The Arts Building, Morris Place, N4 3JG  
 +44 (0)2077399955 architects@brooksmurray.com

CLIENT:  
Mr. J. Hoger

JOB:  
34 Fordwych Road,  
West Hampstead  
NW2 3TG

DRAWING TITLE:  
Home Office  
Existing East & South Elevation

SCALE:  
1:100 @A3

DATE:  
October 2020

STATUS:  
Planning

DRAWING NUMBER: 1195.37-HO-020 REV: 0B ISSUED BY: