

NOTES

- KEY:**
- 1) Granite cladding
 - 2) White render
 - 3) Clay tiles to match existing
 - 4) Grey aluminium windows
 - 5) Timber Rooflight
 - 6) Lead clad dormer
 - 7) Facing brickwork to match existing
 - 8) Juliet balcony

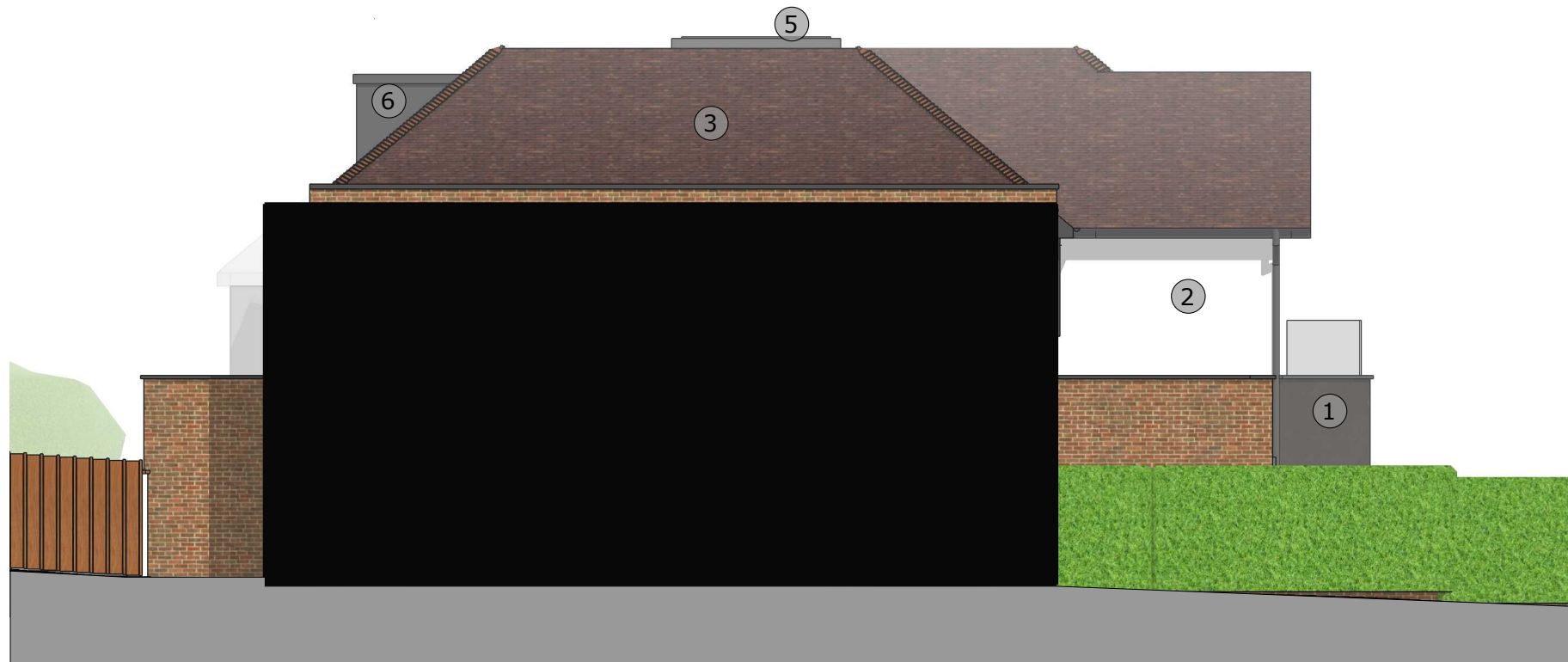

[01] PROPOSED REAR ELEVATION (north east)



[02] PROPOSED SIDE ELEVATION 2 (north west)

Revision	Amendment	Drawn by	Date
----------	-----------	----------	------

Drawing Status **PLANNING**

bryant + moore
ARCHITECTS
 19-25 Salisbury Square Old Hatfield, Herts AL9 5BT
 Tel: 01707 251428
 Email: mb@bryantandmoore.co.uk
 Web: www.bryantandmoore.co.uk

Client **MR NOK TO**

Address **12 ALVANLEY GARDENS
 WEST HAMPSTEAD
 LONDON, NW6 1JD**

Title **PROPOSED ELEVATIONS 2**

Scale **1:100@A3** Drawing No. **PL_13**

Project No. **20_419** Revision No. **-**