



[01] PROPOSED FRONT ELEVATION (south west)

KEY:

- 1) Facing brickwork to match existing
- 2) White render
- 3) Clay tiles to match existing
- 4) Grey aluminium windows with Granite surround
- 5) Timber rooflight
- 6) Lead clad dormer
- 7) Granite cladding
- 8) Obscure glazing
- 9) Existing covered area
- 10) Natural timber doors/garage

NOTES

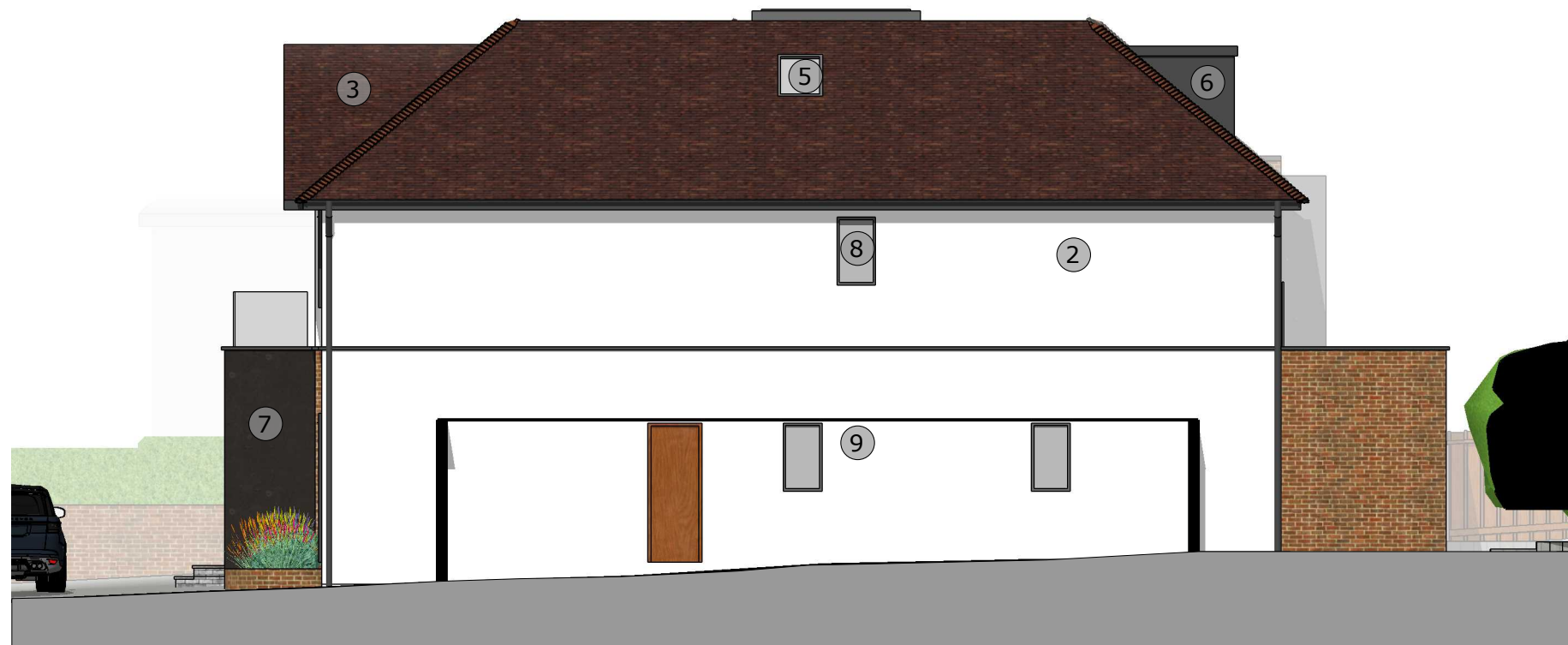
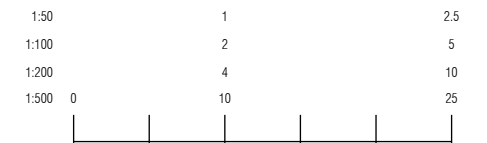

[02] PROPOSED SIDE ELEVATION 1 (south east)

Revision	Amendment	Drawn by	Date

Drawing Status **PLANNING**

bryant + moore
 ARCHITECTS
 19-25 Salisbury Square Old Hatfield, Herts AL9 5BT
 Tel: 01707 251428
 Email: mb@bryantandmoore.co.uk
 Web: www.bryantandmoore.co.uk

Client **MR NOK TO**

Address **12 ALVANLEY GARDENS
 WEST HAMPSTEAD
 LONDON, NW6 1JD**

Title **PROPOSED ELEVATIONS 1**

Scale **1:100@A3** Drawing No. **PL_12**

Project No. **20_419** Revision No. **-**