

- Use figured dimensions only.
- Do not scale from this drawing.
- Issued for purpose indicated only.
- All dimensions to be checked on site.
- Architect to be notified of any discrepancies before construction commences.
- Structural and services information is indicative only - refer to consultants' drawings and specification for details and setting out.
- All work and materials to be in accordance with current applicable statutory legislation and to comply with all relevant codes of practice and British and European standards.
- Information contained within this drawing is the sole copyright of Aaron Birch Architecture and not to be reproduced without written permission.

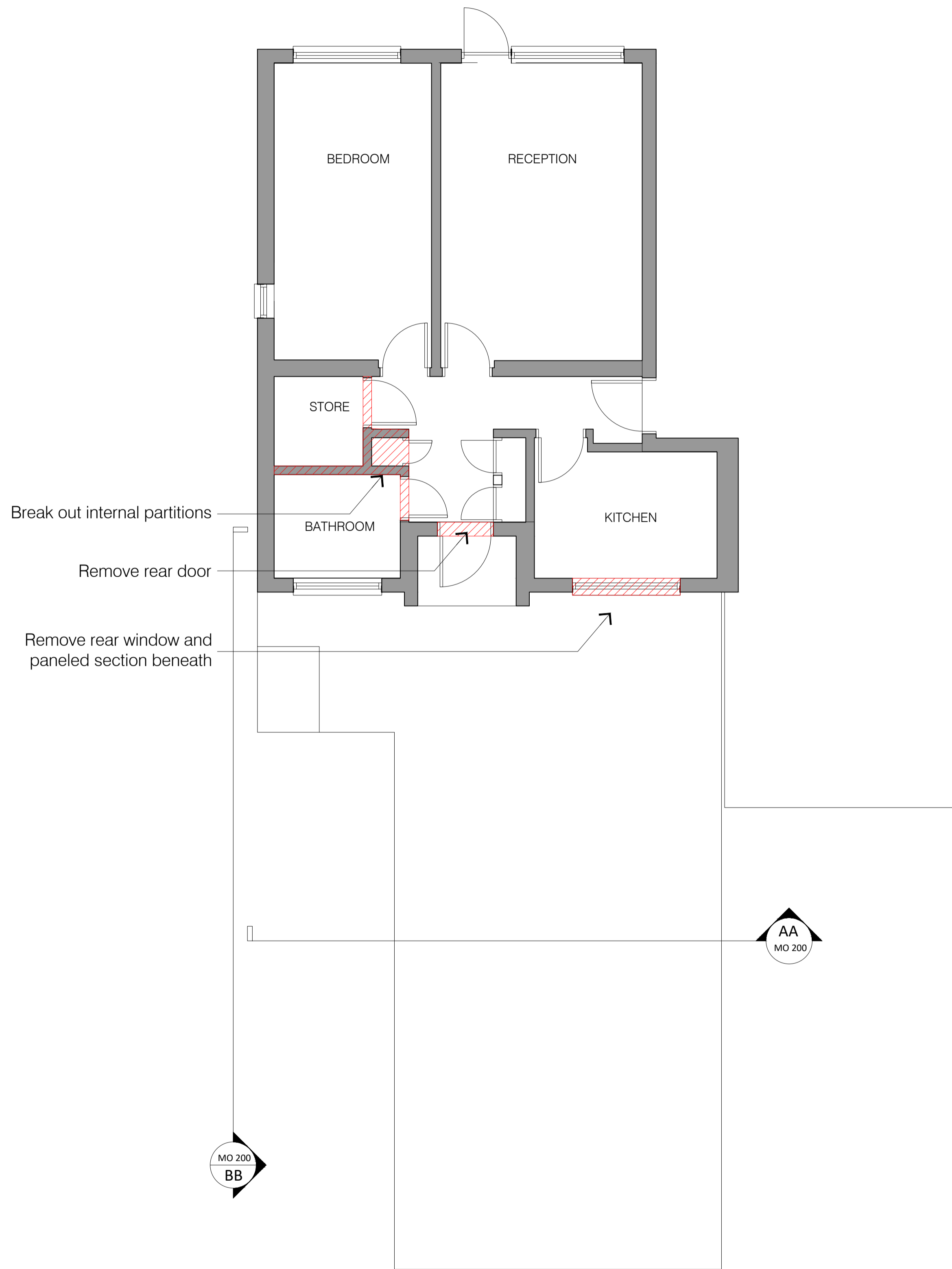

xP00 Existing Ground Floor Plan
 0 0.5 1 2 3 1:50 at A1
 Demolition

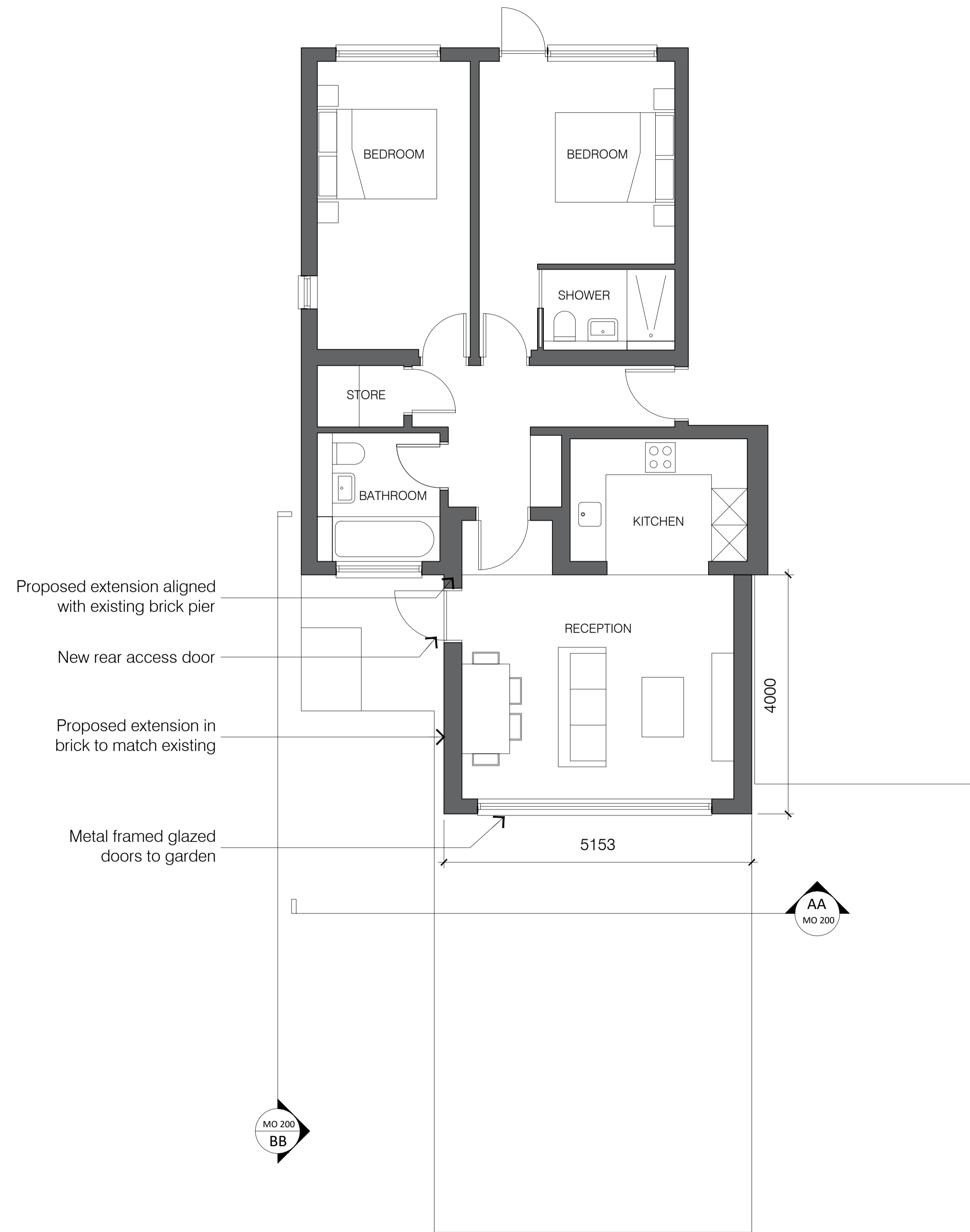

pP00 Proposed Ground Floor Plan
 0 0.5 1 2 3 1:50 at A1

23.08.20 PLANNING

Rev	Date	Notes

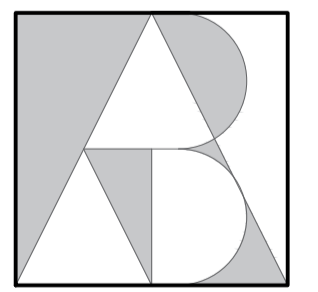

Aaron Birch
 Architecture & Design
 9a Gladys Road, West Hampstead,
 London, NW6 2PU
 T: +44 (0) 7786 928 473
 email: aaronbirch@mac.com

Flat 10, 16 Mortimer Crescent
 London
 NW6 5NP

GROUND FLOOR PLAN
 Existing & Proposed

1:50 @ A1	MO 100
23/02/20	
AB	