

SOUTH ELEVATION

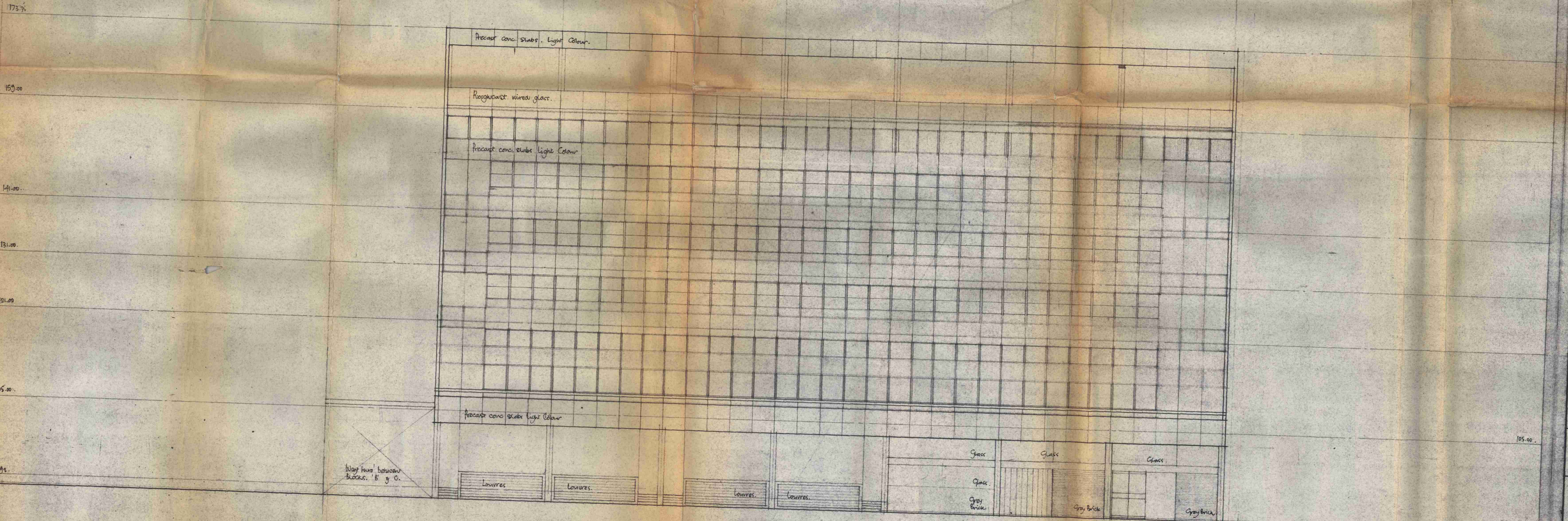

NORTH ELEVATION

DATE	REVISION	REF.

ARCHITECT L.C.C.
No. 17803
15 NOV 1962
REF. TO

1. No dimension is to be scaled from this drawing.
2. This copy of this drawing supersedes all previously issued drawings relating to the same item of work.
3. This drawing is to be compared with all other drawings relating to the work including drawings by sub-contractors and specialists, any discrepancy is to be reported to the Architects before the work is commenced.
4. The limits of the work to which this drawing refers will be shown where necessary by a line drawn thus
- 5.

EUSTON CENTRE

BLOCK 'C'
North and South Elevations

LEWIS SOLOMON KAY E PARTNERS
THAVIES INN HOUSE, HOLBORN CIRCUS
LONDON E.C.1. TEL. CITY 8811
CHARTERED ARCHITECTS : SURVEYORS

SCALE 1/8" = 1'-0"
DRAWN: C.W. DATE November 14, 1962 CHECK

SECTION	DRAWING NUMBER	REVISION
C	15	