

NOTE:
WINDOWS FITTED INTO EXISTING OPENINGS.
SITE CHECK ALL DIMENSIONS.

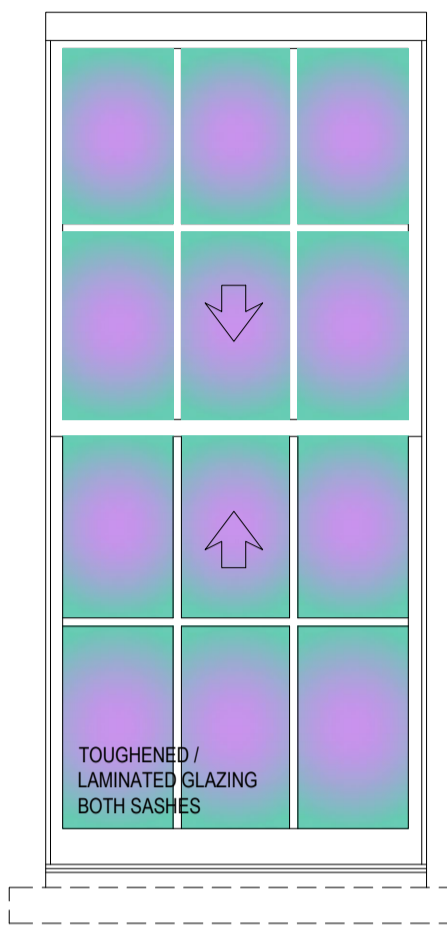

1-W01 1-W02

FIRST FLOOR WINDOWS - CONCEALED SPRING SASH DOUBLE HUNG, BLAIRS WINDOWS (OR SIMILAR APPROVED)
FRAMES: SOFTWOOD (TBC)
SASHES: SOFTWOOD (TBC)
FINISH: PAINTED GLOSS WHITE - DULUX WEATHERSHIELD
GLAZING: CLEAR DOUBLE GLAZING, TOUGHENED / LAMINATED AS NOTED ON ELEVATIONS.
U' VALUE RATING - 0.18W/m²K OR BETTER.

1-W01 1-W02
IRONMONGERY
POLISHED CHROME FINISH
CONCEALED SPRINGS
TRICKLE VENT
SASH HOOK / PULL / LIFT
SECURITY LOCK
SASH RESTRICTOR - BOTTOM SASH

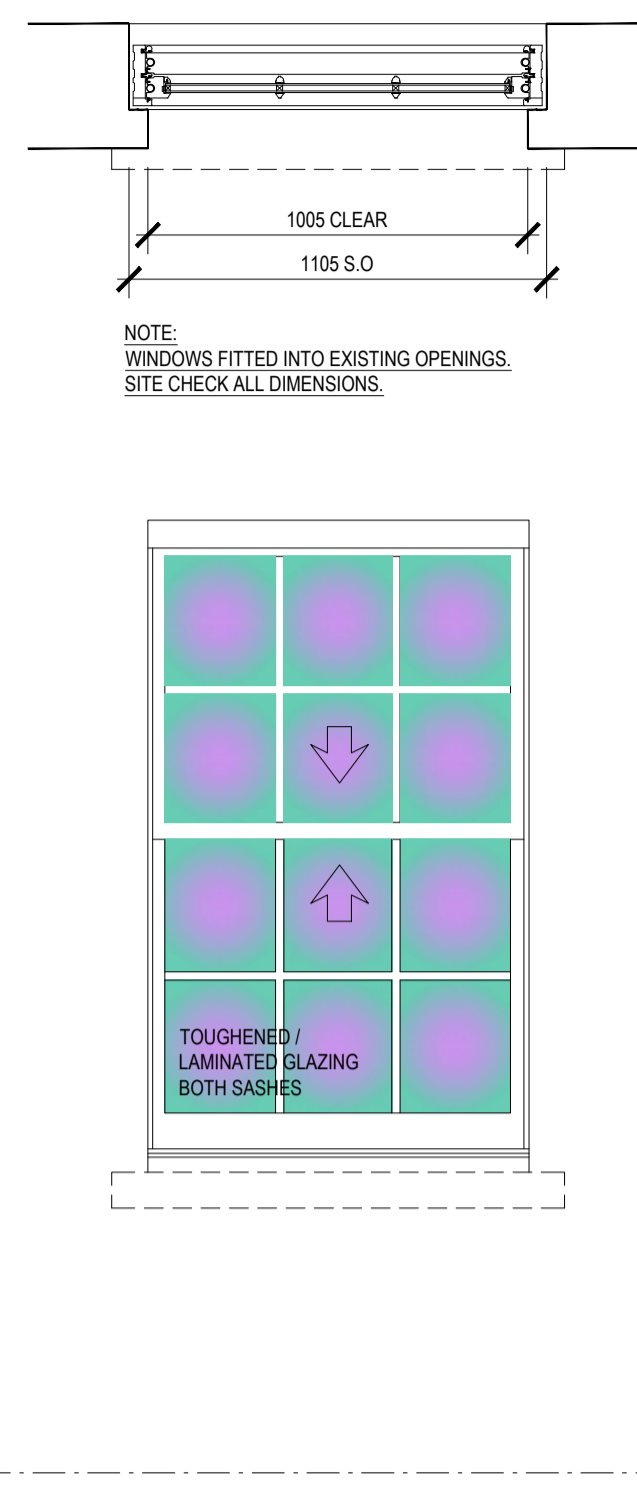

NOTE:
WINDOWS FITTED INTO EXISTING OPENINGS.
SITE CHECK ALL DIMENSIONS.

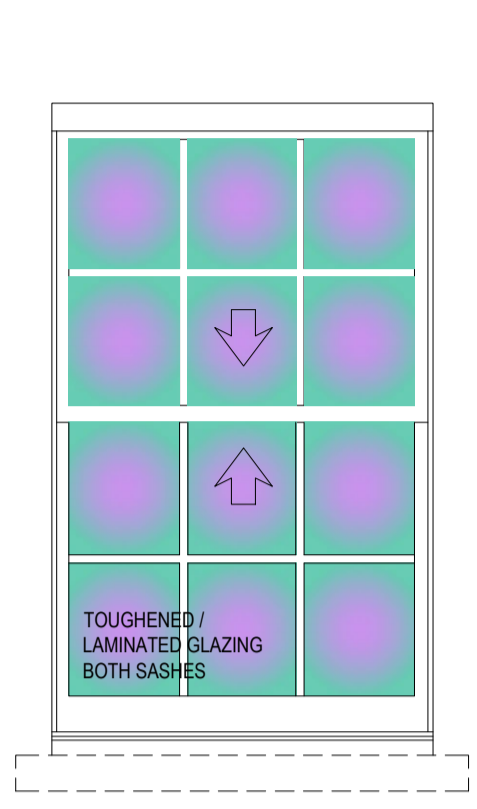

2-W01 2-W02

SECOND FLOOR WINDOWS - CONCEALED SPRING SASH DOUBLE HUNG, BLAIRS WINDOWS (OR SIMILAR APPROVED)
FRAMES: SOFTWOOD (TBC)
SASHES: SOFTWOOD (TBC)
FINISH: PAINTED GLOSS WHITE - DULUX WEATHERSHIELD
GLAZING: CLEAR DOUBLE GLAZING, TOUGHENED / LAMINATED AS NOTED ON ELEVATIONS.
U' VALUE RATING - 0.18W/m²K OR BETTER.

2-W01 2-W02
IRONMONGERY
POLISHED CHROME FINISH
CONCEALED SPRINGS
TRICKLE VENT
SASH HOOK / PULL / LIFT
SECURITY LOCK

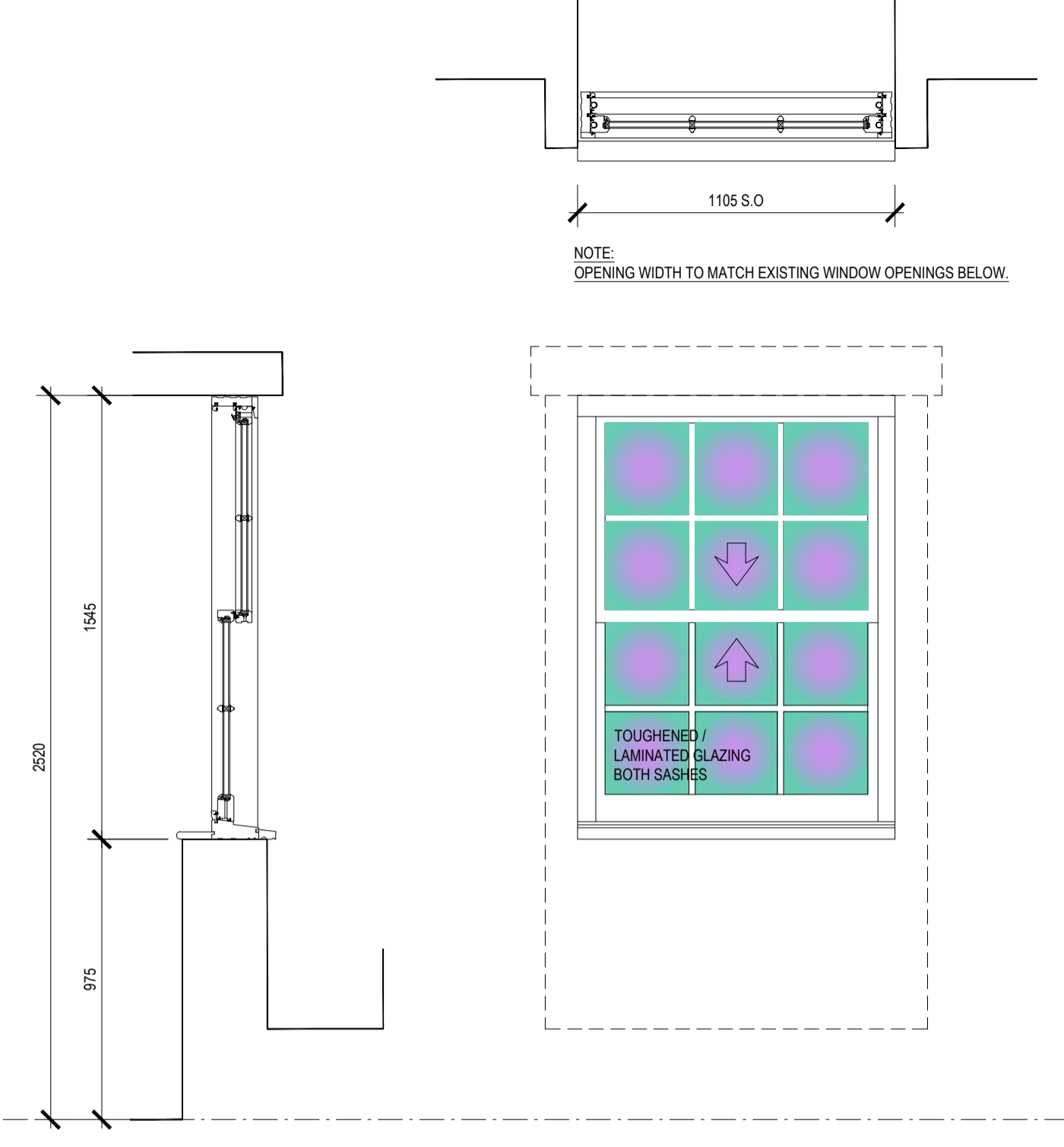

NOTE:
OPENING WIDTH TO MATCH EXISTING WINDOW OPENINGS BELOW.

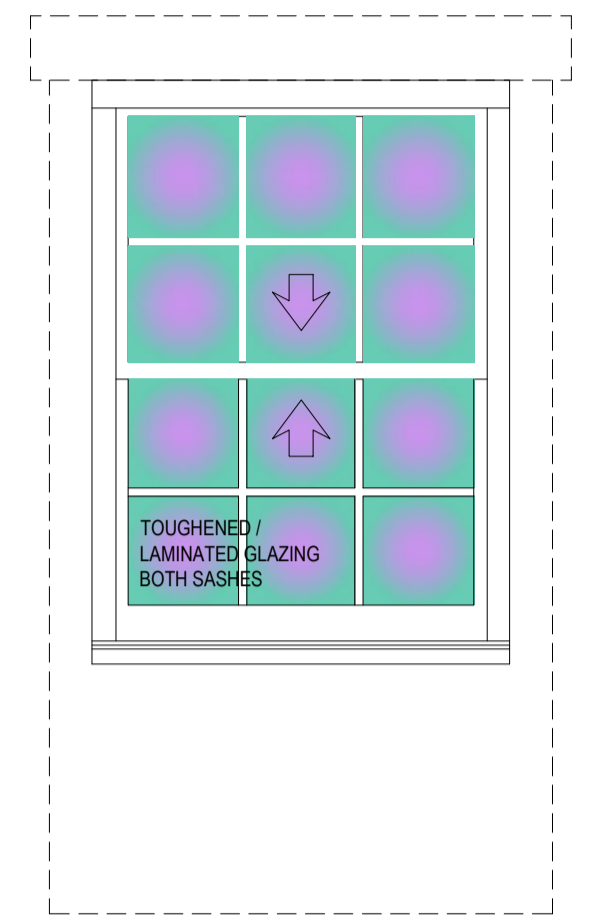

3-W01 3-W02

THIRD FLOOR DORMER WINDOWS - CONCEALED SPRING SASH DOUBLE HUNG, BLAIRS WINDOWS (OR SIMILAR APPROVED)
FRAMES: SOFTWOOD (TBC)
SASHES: SOFTWOOD (TBC)
FINISH: PAINTED GLOSS WHITE - DULUX WEATHERSHIELD
GLAZING: CLEAR DOUBLE GLAZING, TOUGHENED / LAMINATED AS NOTED ON ELEVATIONS.
U' VALUE RATING - 0.18W/m²K OR BETTER.

3-W01 3-W02
IRONMONGERY
POLISHED CHROME FINISH
CONCEALED SPRINGS
TRICKLE VENT
SASH HOOK / PULL / LIFT
SECURITY LOCK

SCALE 1:20@A1

FIRST FLOOR STREET FACADE

SECOND FLOOR STREET FACADE

THIRD FLOOR DORMER STREET FACADE

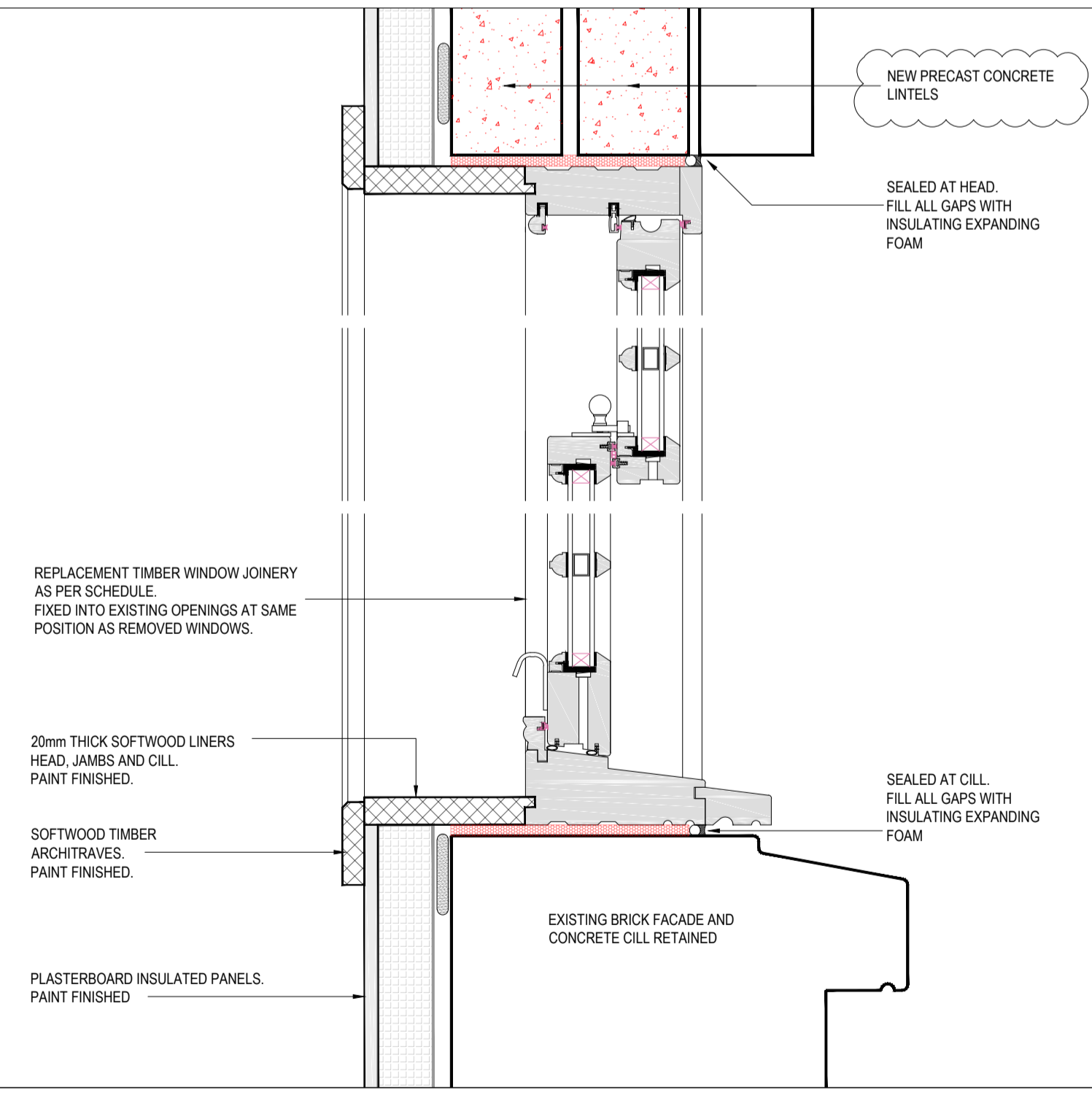

SCALE 1:5@A1

HEAD / CILL DETAIL

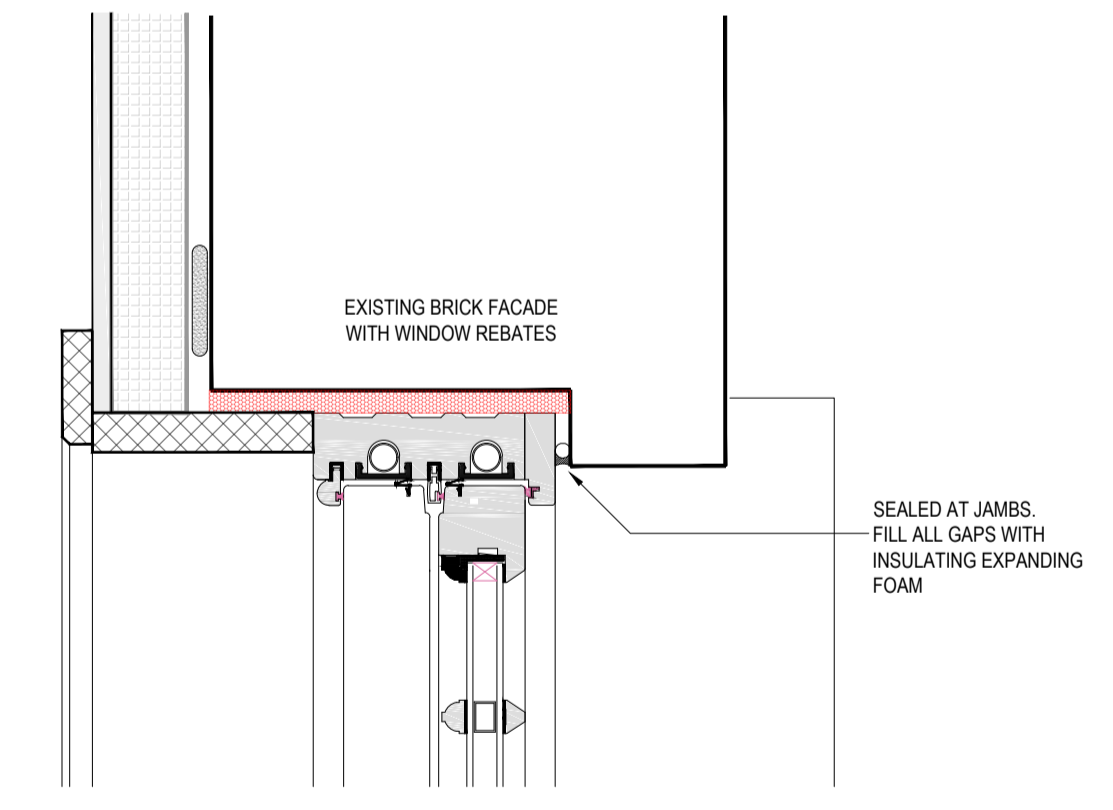

JAMB DETAIL

FIRST / SECOND FLOOR - EXISTING OPENINGS

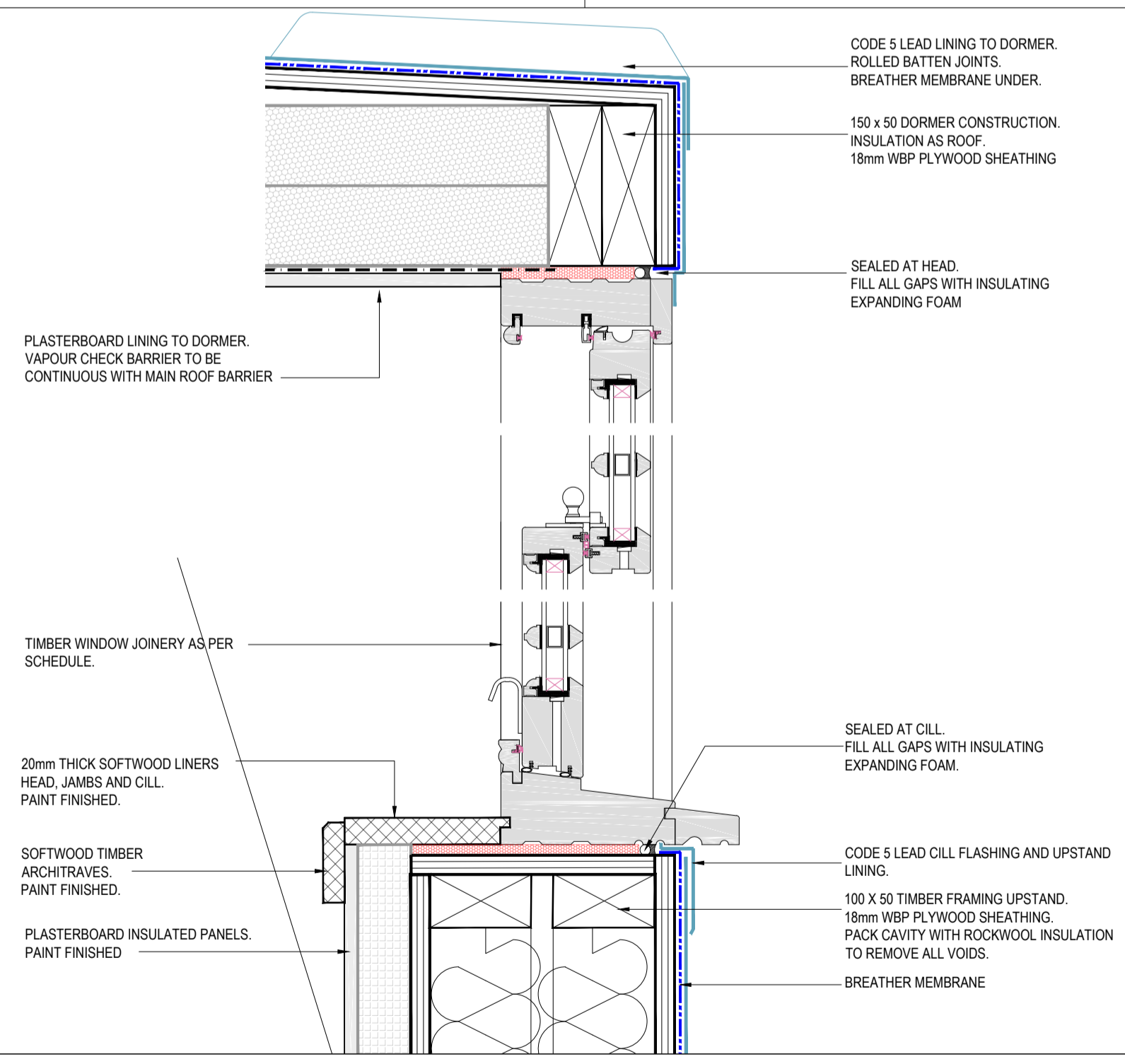

DORMER WINDOW - HEAD / CILL DETAIL

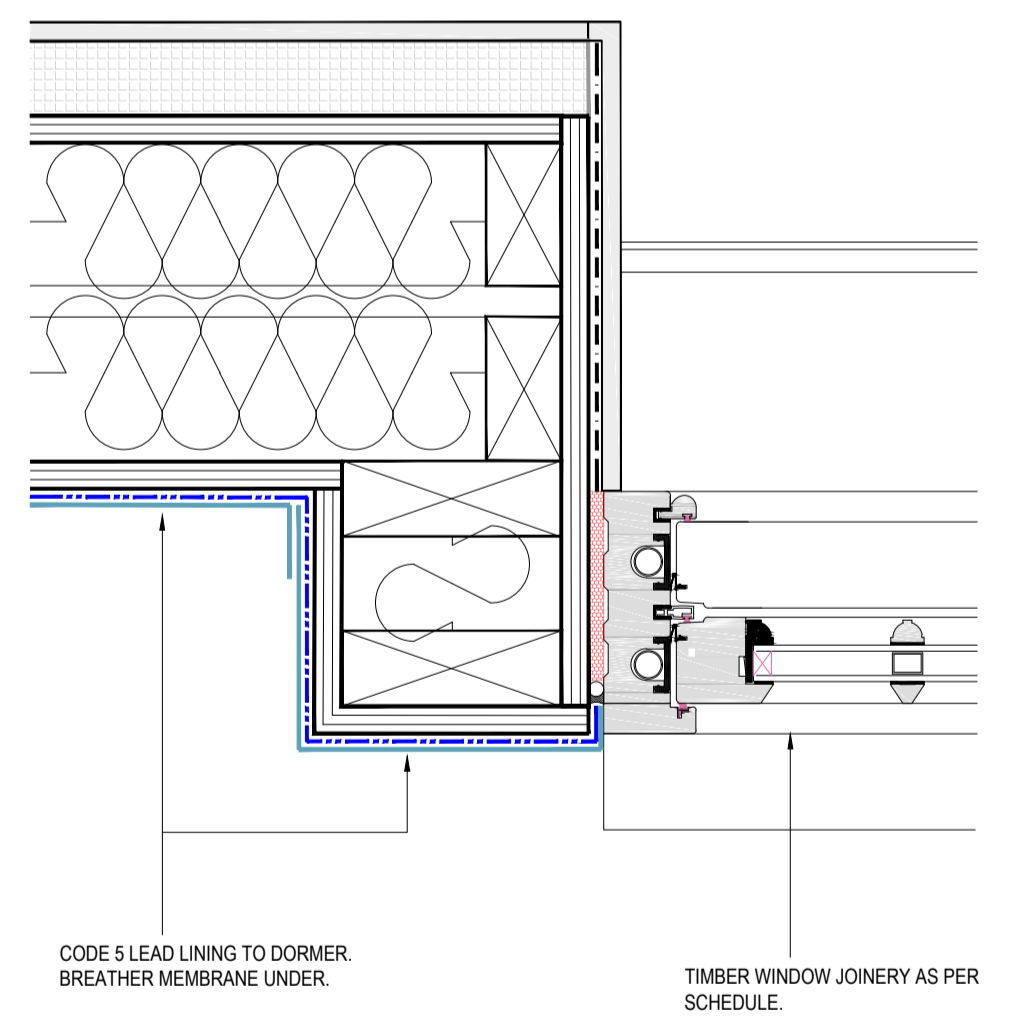

JAMB DETAIL

EXTERNAL WINDOWS AND DOORS 2 of 4

| | |
|------------|----------------------------------|
| client | CREATE REIT LTD |
| project | 283 GRAYS INN ROAD LONDON WC1 |
| title | EXTERNAL WINDOWS 2of4 |
| scale | 1:5@A1 |
| date | JAN 20 |
| status | DRAFT |
| drawn by | KLT |
| checked by | MNA |
| job no. | 1264 |
| dwg no. | D-021 |
| | A |

MNA
MARK NEWTON ASSOCIATES

100TH LODGE,
HOWE GREEN, HERTFORD, HERTFORDSHIRE, SG13 8LH
t - 01707 256366 m - 07966 380613
e - mark@marknewtonassociates.com

| | | |
|------|----------|------------------------|
| rev. | date | notes |
| A | 20-03-06 | UPDATED AS CLOUDED |
| - | 20-02-07 | UPDATED FOR SITE ISSUE |

notes: This drawing is copyright. Do not scale from drawing. The Main Contractor is to check all dimensions and report any discrepancies to the Project Architect prior to work on site.