

NOTES

SECTION A.A

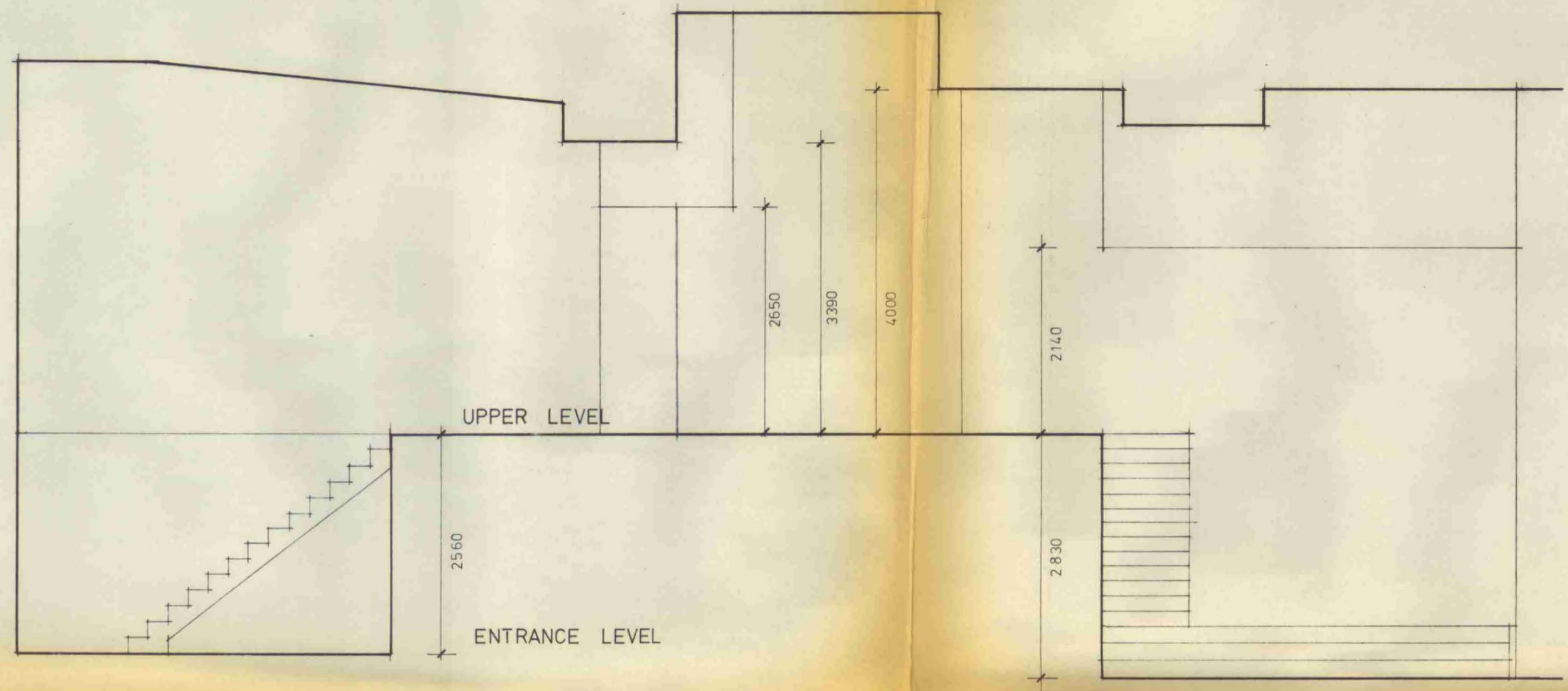

SECTION B.B

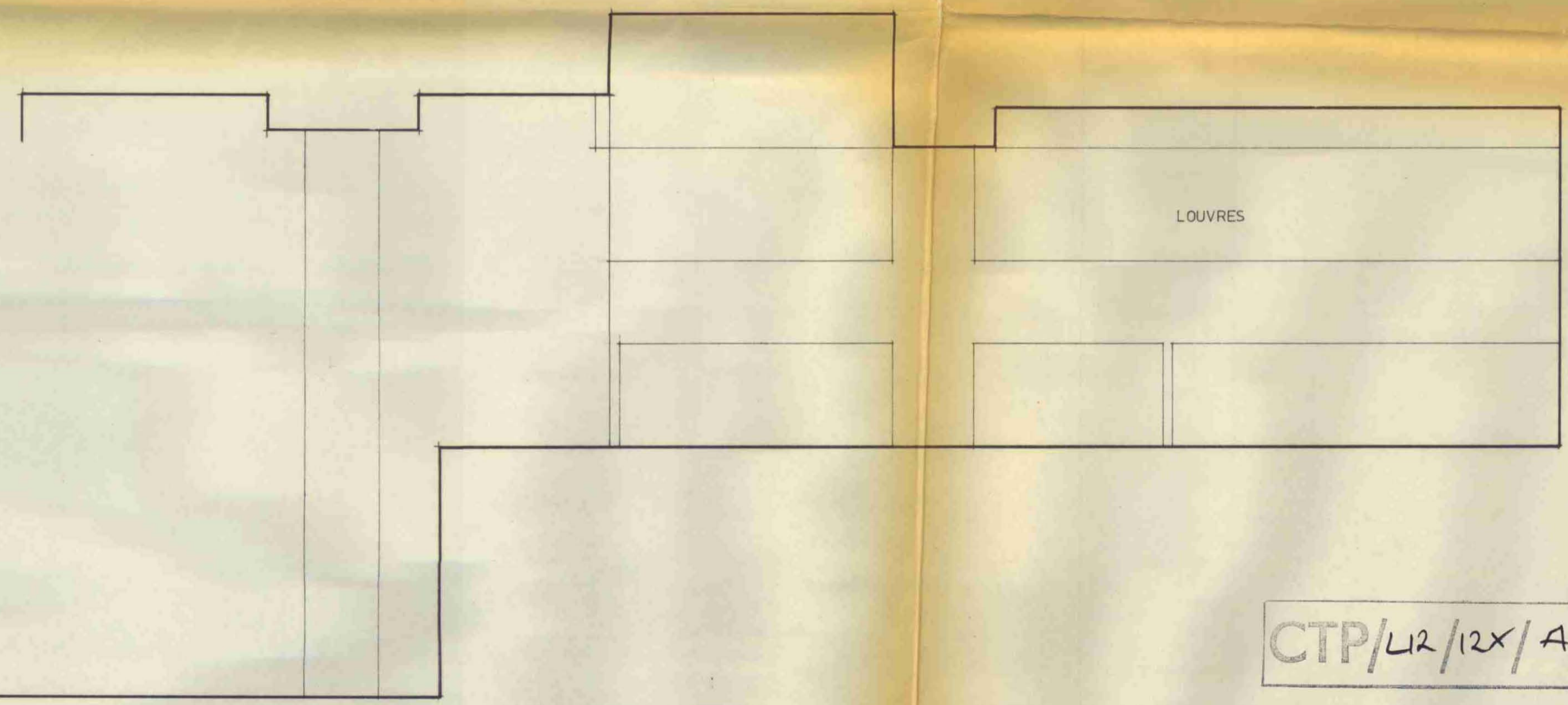

REVISIONS

A	
B	
C	
D	
E	
F	
G	
H	
I	
J	
K	
L	

ALL DIMENSIONS TO BE CHECKED ON SITE PRIOR TO COMMENCEMENT OF WORK AND ANY DISCREPANCIES TO BE BROUGHT TO THE ATTENTION OF THE SURVEYOR. SETTING OUT TO BE AGREED ON SITE PRIOR TO COMMENCEMENT OF WORK.

PROPOSED NEW PUBLIC HOUSE EUSTON STATION

SURVEY SECTIONS

Alan Webber and Partner,  
Architect and Surveyor,  
7, Tavistock Court,  
Tavistock Road,  
CROYDON, CR9 2ED.  
tel: 01-681-1276/7

CTP/L12/12X/A/34300

LONDON BOROUGH OF CAMDEN  
TOWN AND COUNTRY PLANNING ACTS  
29 SEP 1982  
PLANS ~~NOT APPROVED~~ APPROVED  
ON BEHALF OF THE COUNCIL

Scale: 1 : 50	Date: APRIL '82	Drwg. No. C-630-4
------------------	--------------------	----------------------