

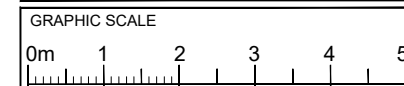





PLEASE NOTE
1. All dimensions to be verified on site.
2. All dimensions are in millimetres.
3. No work shall commence until all approvals and agreements have been obtained. These include, Planning, Building Regulations, Thames Water and Party Wall.
4. The Copyright of this drawing belongs to Projection Architects Ltd.



- NOTES:**
-  EXISTING WALL
 -  DEMOLISHED WALL
 -  PROPOSED NEW CAVITY WALL
 -  PROPOSED STUD WALL
 -  PROPOSED INTERNAL BLOCK WALL
 -  BOUNDARY LINE

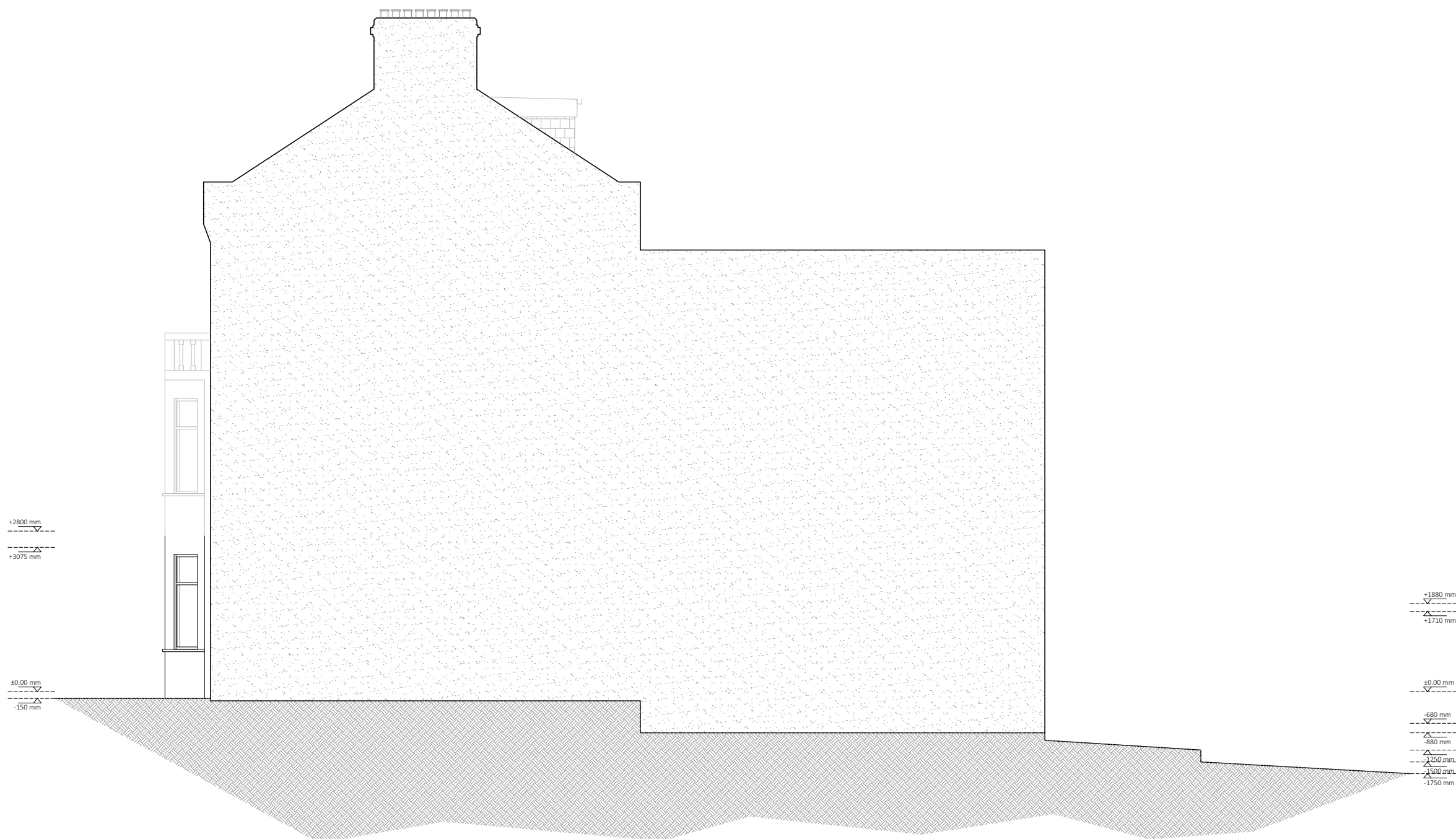

EXISTING NORTH SIDE ELEVATION

PROJECT
**SINGLE STOREY
REAR EXTENSION
& INTERNAL ALTERATIONS**

ADDRESS
34 Mazonod Avenue
London
NW6 4LR

CLIENT
MRS. DAMI AKIN &
MR. AUSTIN NWAUKONI

TITLE
Existing
North side elevation

DATE: 01/10/2020 PROJECT NUM: P-20.062

SCALE: 1/100 (@ A3) DRAWING NUM:

REV. D	STATUS PL	A-06
--------	-----------	------