



Notes

These plans and specifications prepared by Robert Dye Architects LLP as instruments of professional service shall remain the property of Robert Dye Architects LLP.

These plans may not be copied or re-used without the express written consent of Robert Dye Architects LLP. The use of these plans for construction is permitted only when specifically released for construction reference by a dated authorised signature.

These plans are project and site specific and shall only be used for their intended purpose unless otherwise permitted by written consent of Robert Dye Architects LLP.

All dimensions shown are indicative and must be double checked on site by the contractor. Any inconsistencies found must be reported to Robert Dye Architects LLP.



| Rev | Date | Notes |
|-----|------|-------|
|     |      |       |
|     |      |       |
|     |      |       |
|     |      |       |
|     |      |       |
|     |      |       |
|     |      |       |
|     |      |       |
|     |      |       |
|     |      |       |
|     |      |       |

**robertdye**  
 Robert Dye Architects LLP  
 4 Ella Mews, Cressy Road London NW3 2NH  
 tel: 020 7267 9388  
 fax: 020 7267 9345  
 www.robertdye.com  
 email: info@robertdye.com

|            |                  |            |             |
|------------|------------------|------------|-------------|
| project    | 13c Gardnor Road | project no | 289         |
| drawing    | OS Map           | scale      | 1:1250 @ A3 |
|            |                  | drawn by   | MC          |
| drawing no | EX 000           | rev        | /           |
|            |                  | date       | Nov 2019    |
|            |                  | dwg status | Planning    |

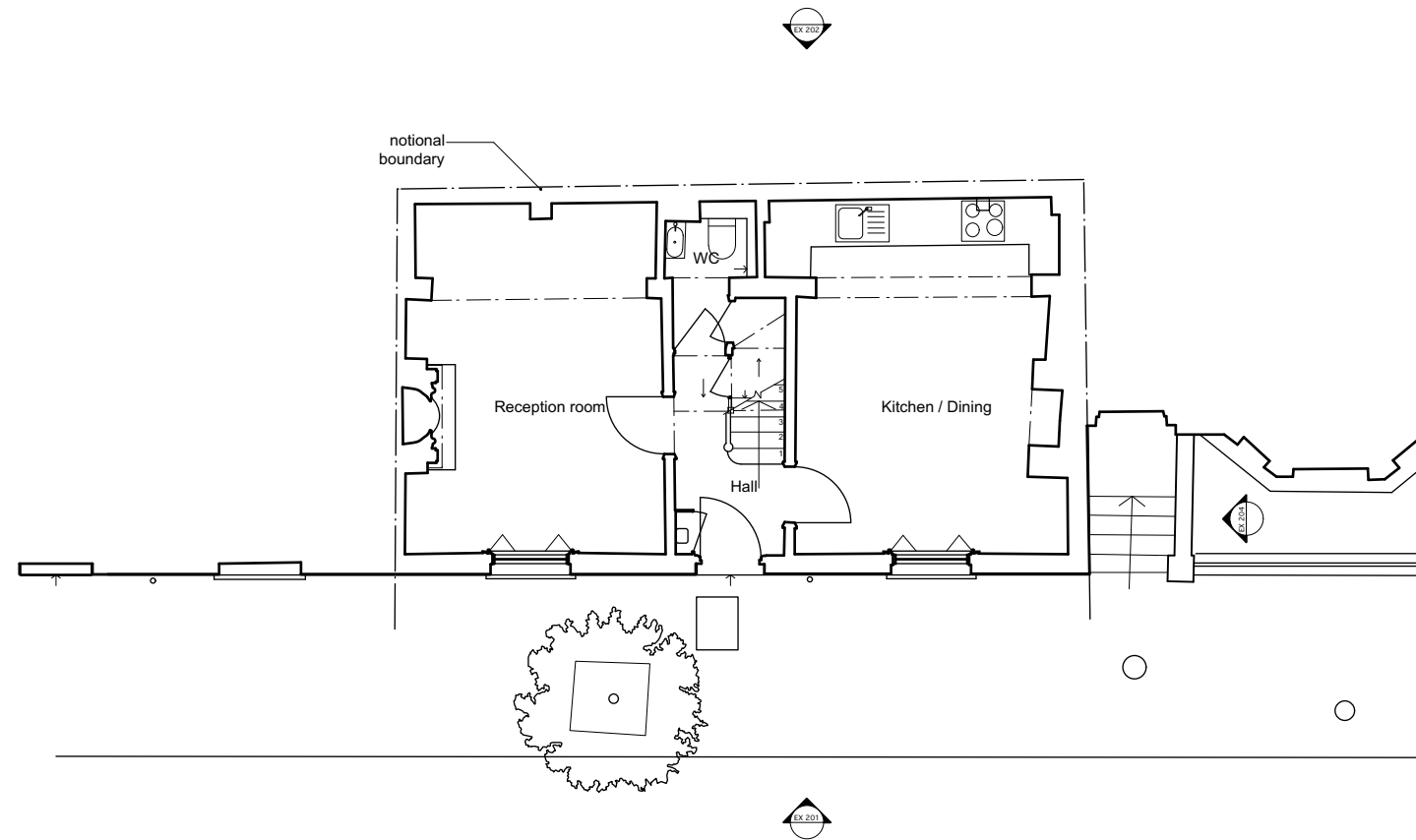

**Notes**

These plans and specifications prepared by Robert Dye Architects LLP as instruments of professional service shall remain the property of Robert Dye Architects LLP.

These plans may not be copied or re-used without the express written consent of Robert Dye Architects LLP. The use of these plans for construction is permitted only when specifically released for construction reference by a dated authorised signature.

These plans are project and site specific and shall only be used for their intended purpose unless otherwise permitted by written consent of Robert Dye Architects LLP.

All dimensions shown are indicative and must be double checked on site by the contractor. Any inconsistencies found must be reported to Robert Dye Architects LLP.

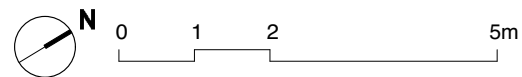

| Rev | Date | Notes |
|-----|------|-------|
|     |      |       |
|     |      |       |
|     |      |       |
|     |      |       |
|     |      |       |
|     |      |       |
|     |      |       |
|     |      |       |
|     |      |       |
|     |      |       |
|     |      |       |

|                    |                            |  |
|--------------------|----------------------------|--|
| <b>robertdye</b>   |                            | Robert Dye Architects LLP<br>4 Ella Mews, Cressy Road London NW3 2NH |
| tel: 020 7267 9388 |                            | www.robertdye.com  |
| fax: 020 7267 9345 |                            | email: info@robertdye.com  |
| project            | 13c Gardnor Road           | project no<br><b>289</b>   |
| drawing            | Existing Ground Floor Plan | scale<br>1:100 @ A3  |
|                    |                            | drawn by<br>MC   |
| drawing no         | <b>EX 001</b>              | rev / date<br>/ Nov 2019   |
|                    |                            | dwg status<br>Planning   |



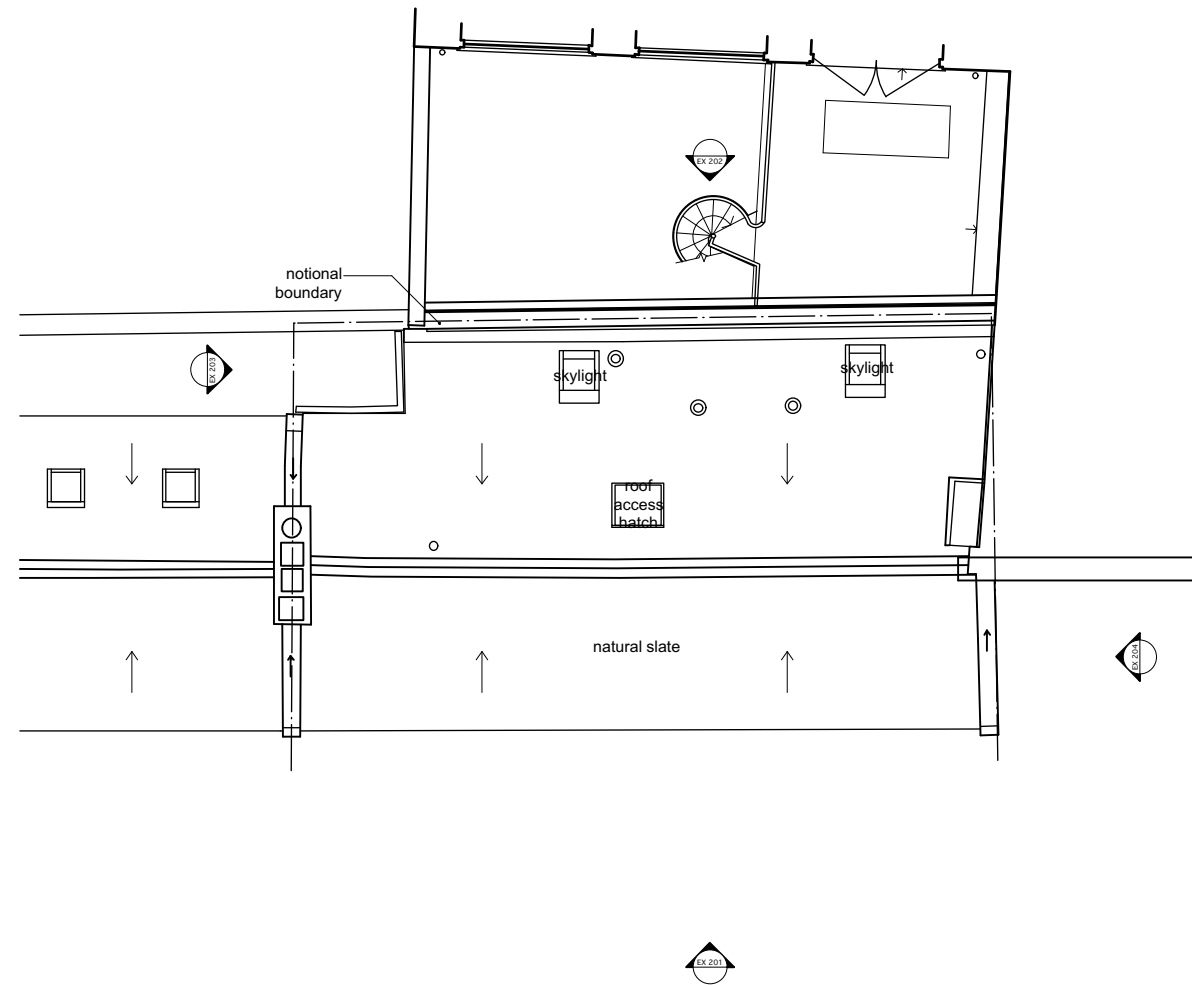

Notes

These plans and specifications prepared by Robert Dye Architects LLP as instruments of professional service shall remain the property of Robert Dye Architects LLP.

These plans may not be copied or re-used without the express written consent of Robert Dye Architects LLP. The use of these plans for construction is permitted only when specifically released for construction reference by a dated authorised signature.

These plans are project and site specific and shall only be used for their intended purpose unless otherwise permitted by written consent of Robert Dye Architects LLP.

All dimensions shown are indicative and must be double checked on site by the contractor. Any inconsistencies found must be reported to Robert Dye Architects LLP.

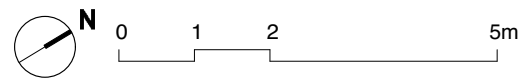

| Rev | Date | Notes |
|-----|------|-------|
|     |      |       |
|     |      |       |
|     |      |       |
|     |      |       |
|     |      |       |
|     |      |       |
|     |      |       |
|     |      |       |
|     |      |       |
|     |      |       |
|     |      |       |

|  |                           |
|--|---------------------------|
| <b>robertdye</b>   |                           |
| Robert Dye Architects LLP<br>4 Ella Mews, Cressy Road London NW3 2NH |                           |
| tel: 020 7267 9388   | www.robertdye.com         |
| fax: 020 7267 9345   | email: info@robertdye.com |
| project<br><b>13c Gardnor Road</b>                                   | project no<br><b>289</b>  |
| drawing<br><b>Existing Roof Plan</b>                                 | scale<br>1:100 @ A3       |
|  | drawn by<br>MC            |
| drawing no<br><b>EX 004</b>  | rev / date<br>/ Nov 2019  |
|  | dwg status<br>Planning    |



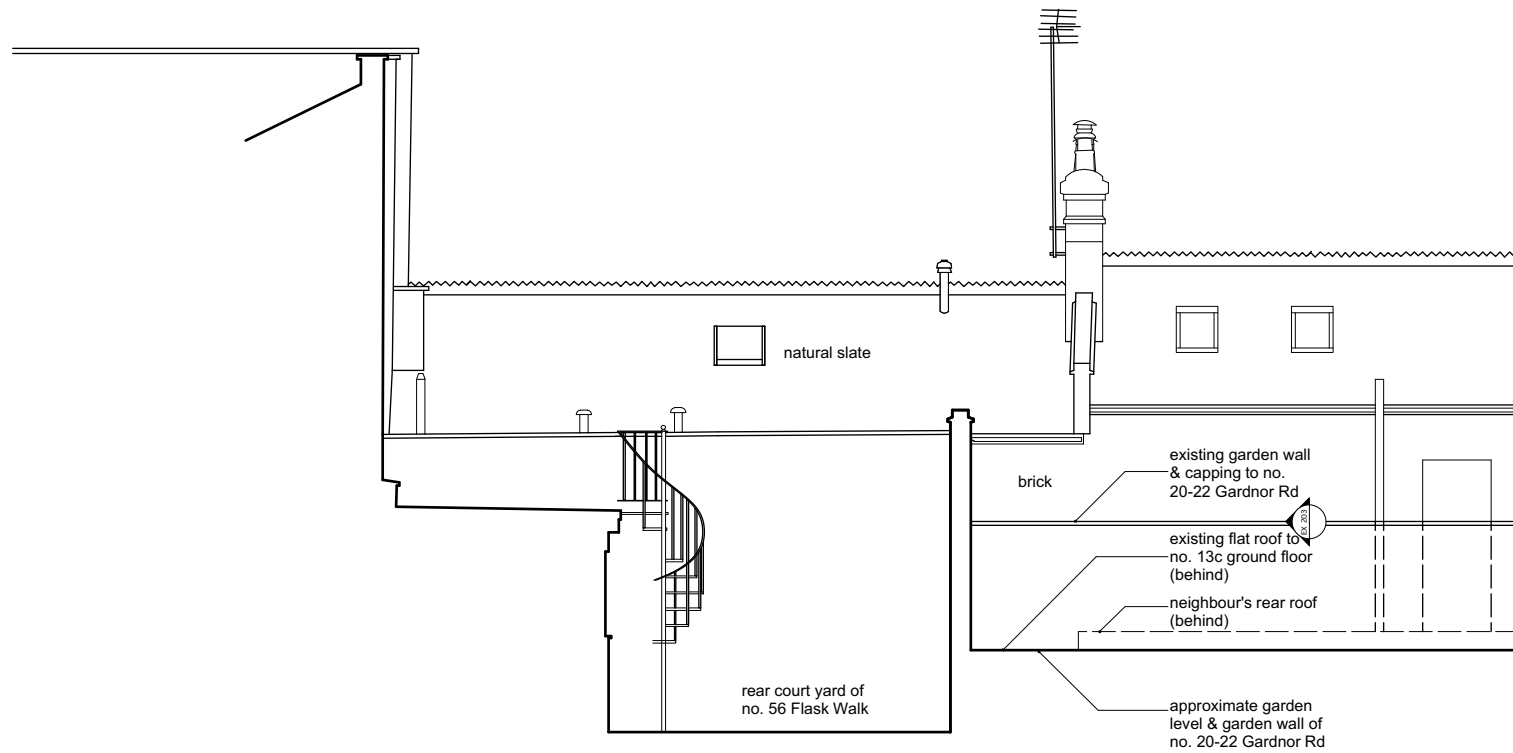

Notes

These plans and specifications prepared by Robert Dye Architects LLP as instruments of professional service shall remain the property of Robert Dye Architects LLP.

These plans may not be copied or re-used without the express written consent of Robert Dye Architects LLP. The use of these plans for construction is permitted only when specifically released for construction reference by a dated authorised signature.

These plans are project and site specific and shall only be used for their intended purpose unless otherwise permitted by written consent of Robert Dye Architects LLP.

All dimensions shown are indicative and must be double checked on site by the contractor. Any inconsistencies found must be reported to Robert Dye Architects LLP.

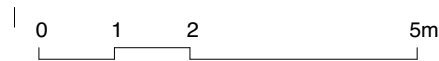

| Rev | Date | Notes |
|-----|------|-------|
|     |      |       |
|     |      |       |
|     |      |       |
|     |      |       |
|     |      |       |
|     |      |       |
|     |      |       |
|     |      |       |
|     |      |       |
|     |      |       |
|     |      |       |

|                    |                         |  |
|--------------------|-------------------------|--|
| <b>robertdye</b>   |                         | Robert Dye Architects LLP<br>4 Ella Mews, Cressy Road London NW3 2NH |
| tel: 020 7267 9388 |                         | www.robertdye.com  |
| fax: 020 7267 9345 |                         | email: info@robertdye.com  |
| project            | 13c Gardnor Road        | project no<br><b>289</b>   |
| drawing            | Existing Rear Elevation | scale<br>1:100 @ A3  |
|                    |                         | drawn by<br>MC   |
| drawing no         | <b>EX 202</b>           | rev<br>/   |
|                    |                         | date<br>Nov 2019   |
|                    |                         | dwg status<br>Planning   |

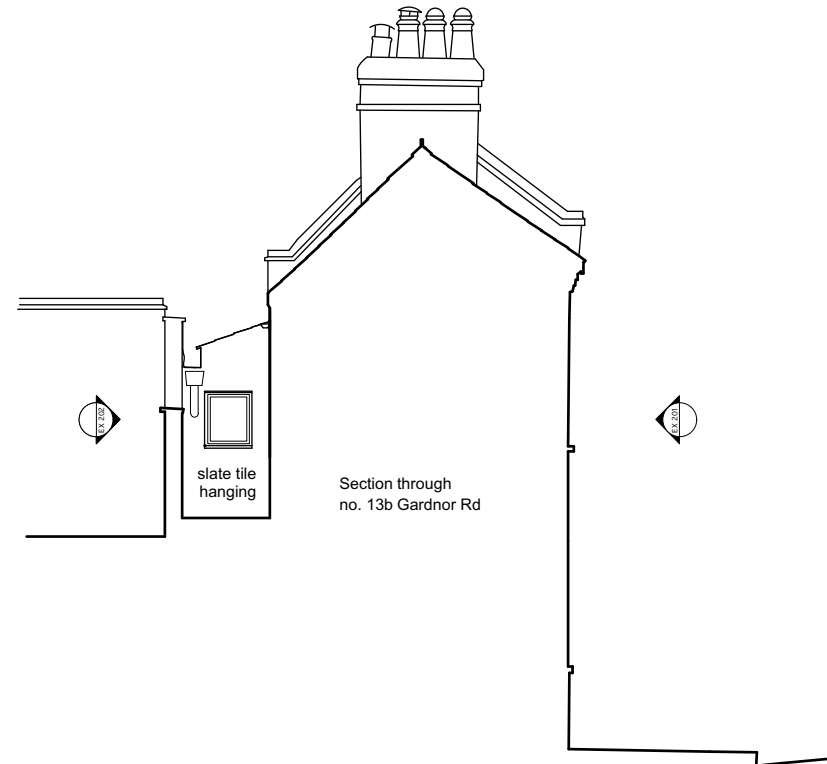

Notes

These plans and specifications prepared by Robert Dye Architects LLP as instruments of professional service shall remain the property of Robert Dye Architects LLP.

These plans may not be copied or re-used without the express written consent of Robert Dye Architects LLP. The use of these plans for construction is permitted only when specifically released for construction reference by a dated authorised signature.

These plans are project and site specific and shall only be used for their intended purpose unless otherwise permitted by written consent of Robert Dye Architects LLP.

All dimensions shown are indicative and must be double checked on site by the contractor. Any inconsistencies found must be reported to Robert Dye Architects LLP.

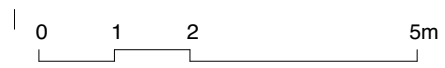

| Rev | Date | Notes |
|-----|------|-------|
|     |      |       |
|     |      |       |
|     |      |       |
|     |      |       |
|     |      |       |
|     |      |       |
|     |      |       |
|     |      |       |
|     |      |       |
|     |      |       |
|     |      |       |

|  |                               |  |
|--|-------------------------------|--|
| <b>robertdye</b><br>Robert Dye Architects LLP<br>4 Ella Mews, Cressy Road London NW3 2NH<br>tel: 020 7267 9388      www.robertdye.com<br>fax: 020 7267 9345      email: info@robertdye.com |                               |  |
| project  | 13c Gardner Road              | project no<br><b>289</b>                               |
| drawing  | Existing Rear Flank Elevation | scale<br>1:100 @ A3<br>drawn by<br>MC                  |
| drawing no   | <b>EX 203</b>                 | rev<br>/<br>date<br>Nov 2019<br>dwg status<br>Planning |

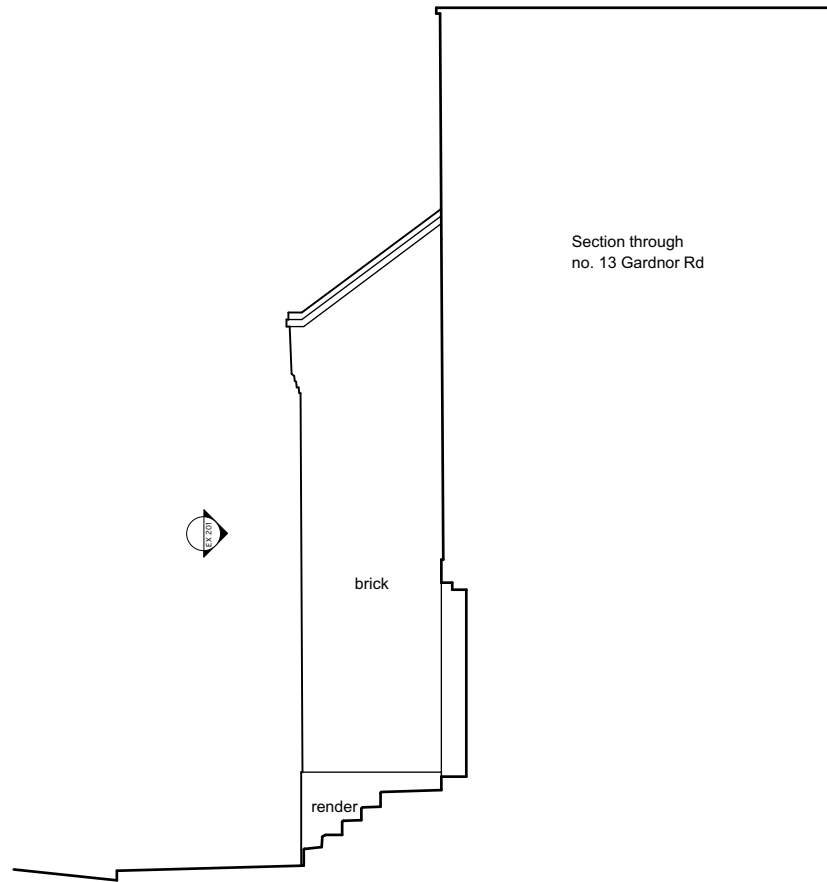

Notes

These plans and specifications prepared by Robert Dye Architects LLP as instruments of professional service shall remain the property of Robert Dye Architects LLP.

These plans may not be copied or re-used without the express written consent of Robert Dye Architects LLP. The use of these plans for construction is permitted only when specifically released for construction reference by a dated authorised signature.

These plans are project and site specific and shall only be used for their intended purpose unless otherwise permitted by written consent of Robert Dye Architects LLP.

All dimensions shown are indicative and must be double checked on site by the contractor. Any inconsistencies found must be reported to Robert Dye Architects LLP.

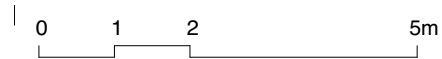

| Rev | Date | Notes |
|-----|------|-------|
|     |      |       |
|     |      |       |
|     |      |       |
|     |      |       |
|     |      |       |
|     |      |       |
|     |      |       |
|     |      |       |
|     |      |       |
|     |      |       |

|  |                           |
|--|---------------------------|
| <b>robertdye</b>   |                           |
| Robert Dye Architects LLP<br>4 Ella Mews, Cressy Road London NW3 2NH |                           |
| tel: 020 7267 9388   | www.robertdye.com         |
| fax: 020 7267 9345   | email: info@robertdye.com |
| project<br><b>13c Gardnor Road</b>                                   | project no<br><b>289</b>  |
| drawing<br><b>Existing Street Flank Elevation</b>                    | scale<br>1:100 @ A3       |
|  | drawn by<br>MC            |
| drawing no<br><b>EX 204</b>  | rev<br>/                  |
|  | date<br>Nov 2019          |
|  | dwg status<br>Planning    |









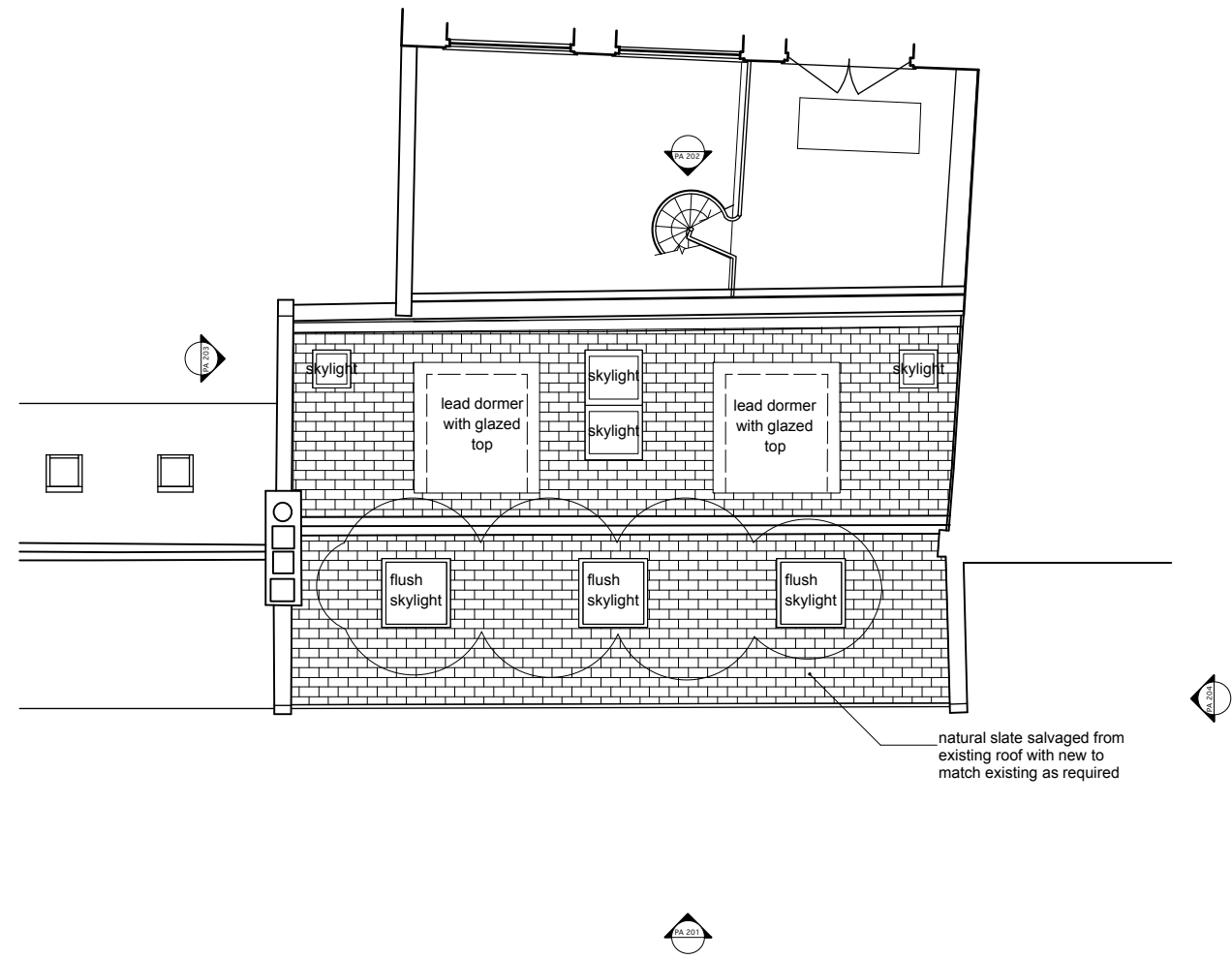

Notes

These plans and specifications prepared by Robert Dye Architects LLP as instruments of professional service shall remain the property of Robert Dye Architects LLP.

These plans may not be copied or re-used without the express written consent of Robert Dye Architects LLP. The use of these plans for construction is permitted only when specifically released for construction reference by a dated authorised signature.

These plans are project and site specific and shall only be used for their intended purpose unless otherwise permitted by written consent of Robert Dye Architects LLP.

All dimensions shown are indicative and must be double checked on site by the contractor. Any inconsistencies found must be reported to Robert Dye Architects LLP.

DO NOT SCALE FROM THE DRAWING

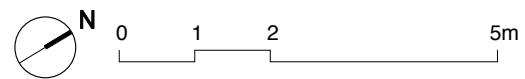

| Rev | Date     | Notes  |
|-----|----------|--|
| A   | 20.04.20 | reduced size of dormer and skylights                     |
| B   | 16.06.20 | front skylights omitted, dormers further reduced in size |
| C   | 25.06.20 | flush skylights added                                    |
|     |          |  |
|     |          |  |
|     |          |  |
|     |          |  |
|     |          |  |
|     |          |  |
|     |          |  |

|                  |                    |  |  |
|------------------|--------------------|--|--|
| <b>robertdye</b> |                    | Robert Dye Architects LLP<br>4 Ella Mews, Cressy Road London NW3 2NH<br>tel: 020 7267 9388<br>fax: 020 7267 9345 | www.robertdye.com<br>email: info@robertdye.com |
| project          | 13c Gardnor Road   | project no   | 289  |
| drawing          | Proposed Roof Plan | scale  | 1:100 @ A3                                     |
|                  |                    | drawn by   | MC   |
| drawing no       | PA 004             | rev  | C  |
|                  |                    | date   | June 2020                                      |
|                  |                    | dwg status   | Planning                                       |

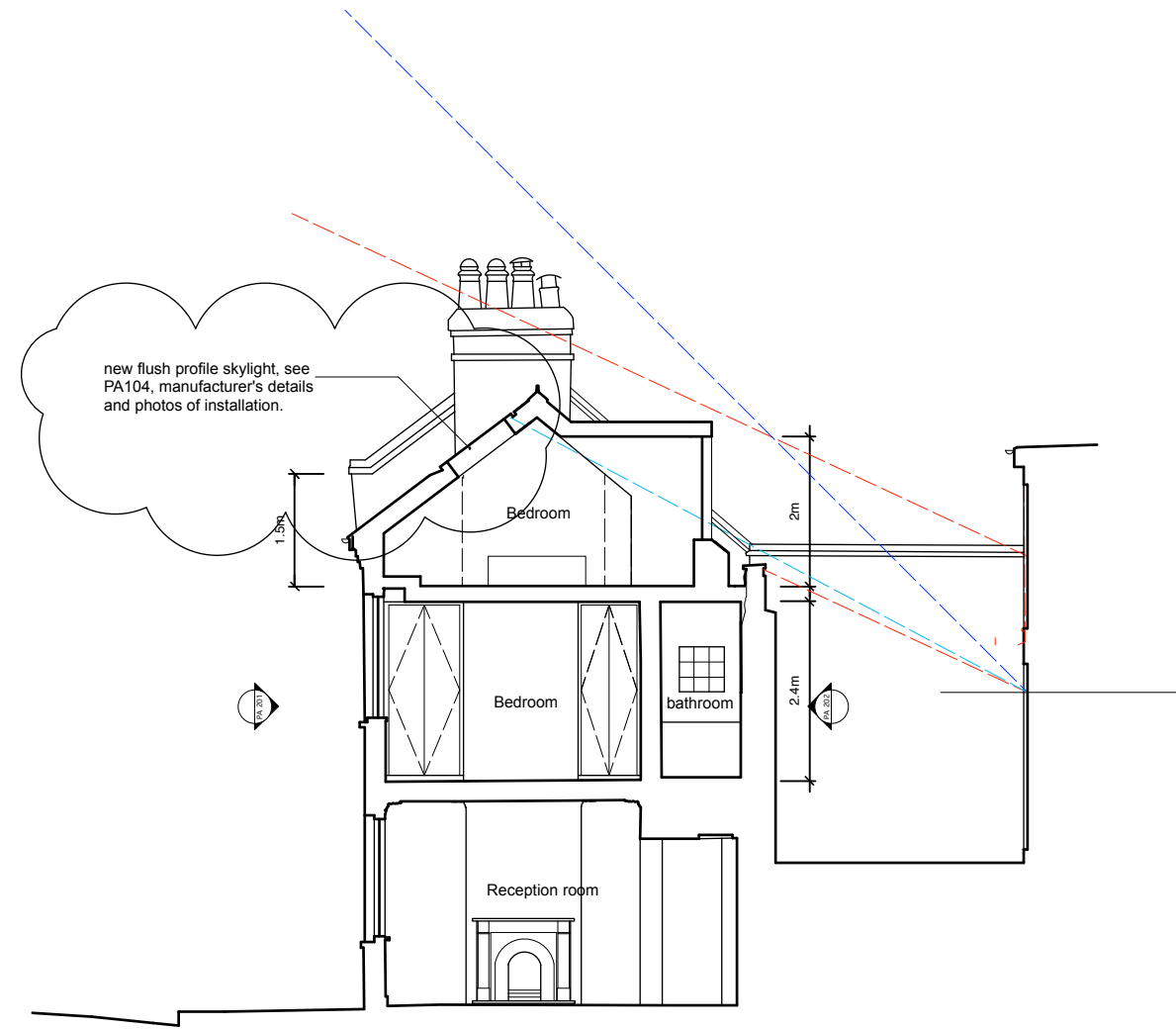

**Notes**

These plans and specifications prepared by Robert Dye Architects LLP as instruments of professional service shall remain the property of Robert Dye Architects LLP.

These plans may not be copied or re-used without the express written consent of Robert Dye Architects LLP. The use of these plans for construction is permitted only when specifically released for construction reference by a dated authorised signature.

These plans are project and site specific and shall only be used for their intended purpose unless otherwise permitted by written consent of Robert Dye Architects LLP.

All dimensions shown are indicative and must be double checked on site by the contractor. Any inconsistencies found must be reported to Robert Dye Architects LLP.

**DO NOT SCALE FROM THE DRAWING**



| Rev | Date     | Notes   |
|-----|----------|---|
| A   | 20.04.20 | reduced size of dormers and skylight                                    |
| B   | 16.06.20 | front skylights omitted and further reduction to height of dormer eaves |
| C   | 25.06.20 | flush skylights added   |
|     |          |   |
|     |          |   |
|     |          |   |
|     |          |   |
|     |          |   |
|     |          |   |
|     |          |   |
|     |          |   |

**robertdye**  
 Robert Dye Architects LLP  
 4 Ella Mews, Cressy Road London NW3 2NH  
 tel: 020 7267 9388  
 fax: 020 7267 9345  
 www.robertdye.com  
 email: info@robertdye.com

|            |                     |            |            |
|------------|---------------------|------------|------------|
| project    | 13c Gardnor Road    | project no | 289        |
| drawing    | Proposed Section BB | scale      | 1:100 @ A3 |
|            |                     | drawn by   | MC         |
| drawing no | PA 102              | rev        | C          |
|            |                     | date       | June 2020  |
|            |                     | dwg status | Planning   |





Notes

These plans and specifications prepared by Robert Dye Architects LLP as instruments of professional service shall remain the property of Robert Dye Architects LLP.

These plans may not be copied or re-used without the express written consent of Robert Dye Architects LLP. The use of these plans for construction is permitted only when specifically released for construction reference by a dated authorised signature.

These plans are project and site specific and shall only be used for their intended purpose unless otherwise permitted by written consent of Robert Dye Architects LLP.

All dimensions shown are indicative and must be double checked on site by the contractor. Any inconsistencies found must be reported to Robert Dye Architects LLP.

DO NOT SCALE FROM THE DRAWING



| Rev | Date     | Notes                     | robertdye  |   |
|-----|----------|---------------------------|--|---|
| A   | 20.04.20 | reduced size of skylights | Robert Dye Architects LLP<br>4 Ella Mews, Cressy Road London NW3 2NH |   |
| B   | 16.06.20 | Skylights omitted         | tel: 020 7267 9388   | www.robertdye.com                                       |
| C   | 25.06.20 | front skylights added     | fax: 020 7267 9345   | email: info@robertdye.com                               |
|     |          |                           | project<br>13c Gardnor Road  | project no<br>289                                       |
|     |          |                           | drawing<br>Proposed Front Elevation                                  | scale<br>1:100 @ A3<br>drawn by<br>MC                   |
|     |          |                           | drawing no<br>PA 201   | rev<br>C<br>date<br>June 2020<br>dwg status<br>Planning |

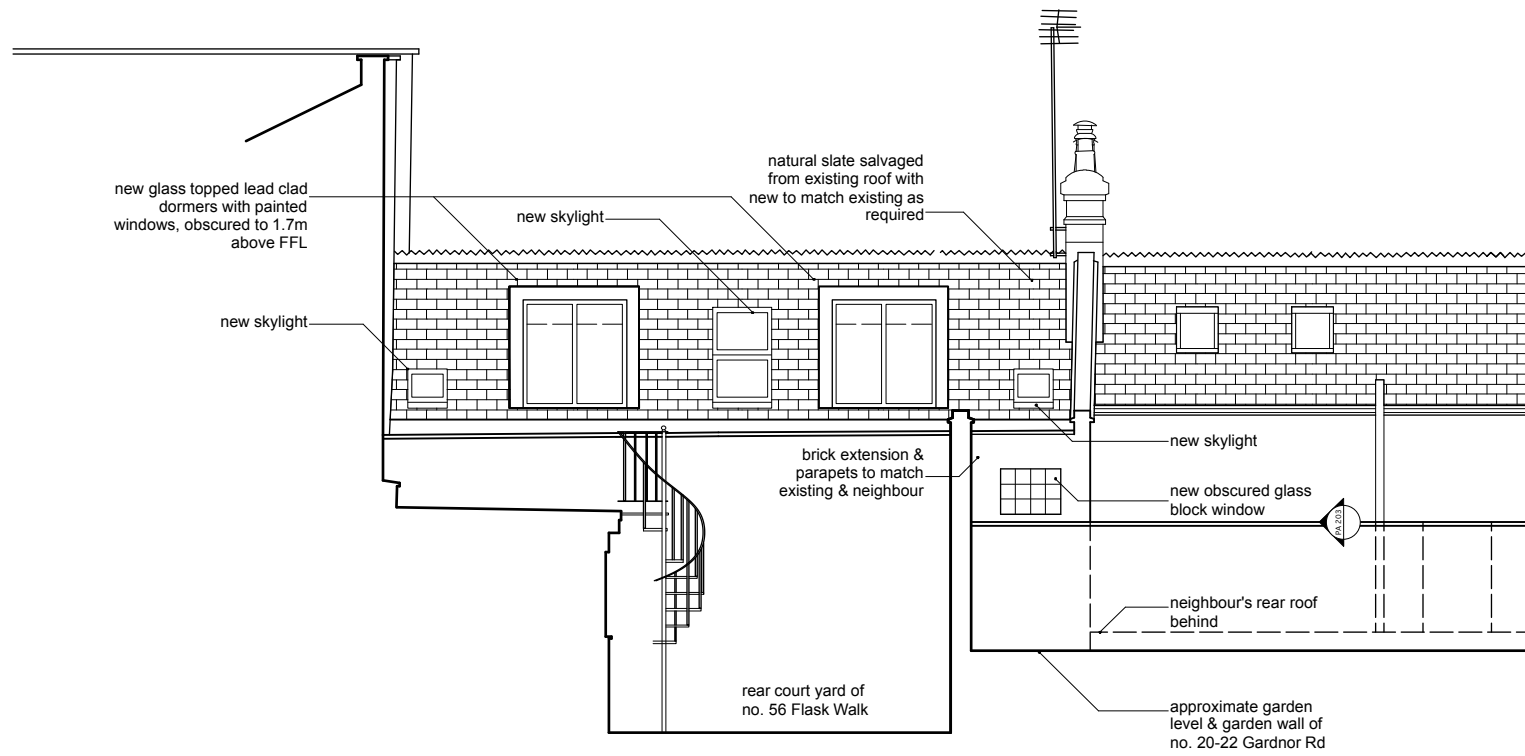

Notes

These plans and specifications prepared by Robert Dye Architects LLP as instruments of professional service shall remain the property of Robert Dye Architects LLP.

These plans may not be copied or re-used without the express written consent of Robert Dye Architects LLP. The use of these plans for construction is permitted only when specifically released for construction reference by a dated authorised signature.

These plans are project and site specific and shall only be used for their intended purpose unless otherwise permitted by written consent of Robert Dye Architects LLP.

All dimensions shown are indicative and must be double checked on site by the contractor. Any inconsistencies found must be reported to Robert Dye Architects LLP.

DO NOT SCALE FROM THE DRAWING



| Rev | Date     | Notes                             |
|-----|----------|-----------------------------------|
| A   | 20.04.20 | revised dormer width              |
| B   | 02.06.20 | further reduction of dormer width |
| C   | 16.06.20 | cills to dormers lowered          |
|     |          |                                   |
|     |          |                                   |
|     |          |                                   |
|     |          |                                   |
|     |          |                                   |
|     |          |                                   |
|     |          |                                   |

|                             |                         |  |
|-----------------------------|-------------------------|--|
| <b>robertdye</b>            |                         | Robert Dye Architects LLP<br>4 Ella Mews, Cressy Road London NW3 2NH |
| tel: 020 7267 9388          |                         | www.robertdye.com  |
| fax: 020 7267 9345          |                         | email: info@robertdye.com  |
| project                     | 13c Gardnor Road        | project no<br><b>289</b>   |
| drawing                     | Proposed Rear Elevation | scale<br>1:100 @ A3  |
| drawing no<br><b>PA 202</b> |                         | drawn by<br>MC   |
| rev                         | <b>C</b>                | date<br>June 2020  |
| dwg status<br>Planning      |                         |  |









Flush roof light: example from the Rooflight Company



Flush roof light: example from IQ Glass

| Notes   | Rev | Date | Notes | <b>robertdye</b><br>Robert Dye Architects LLP<br>4 Ella Mews, Cressy Road London NW3 2NH<br>tel: 020 7267 9388<br>fax: 020 7267 9345<br>www.robertdye.com<br>email: info@robertdye.com |  |
|---|-----|------|-------|--|--|
| <p>These plans and specifications prepared by Robert Dye Architects LLP as instruments of professional service shall remain the property of Robert Dye Architects LLP.</p> <p>These plans may not be copied or re-used without the express written consent of Robert Dye Architects LLP. The use of these plans for construction is permitted only when specifically released for construction reference by a dated authorised signature.</p> <p>These plans are project and site specific and shall only be used for their intended purpose unless otherwise permitted by written consent of Robert Dye Architects LLP.</p> <p>All dimensions shown are indicative and must be double checked on site by the contractor. Any inconsistencies found must be reported to Robert Dye Architects LLP.</p> <p>DO NOT SCALE FROM THE DRAWING</p> |     |      |       | project<br><b>13c Gardnor Road</b><br>drawing<br><b>Flush rooflight examples</b><br>drawing no<br><b>PA 206</b>  | project no<br><b>289</b><br>scale<br>1:100 @ A3<br>drawn by<br>MC<br>date<br>June 2020<br>dwg status<br>Planning |



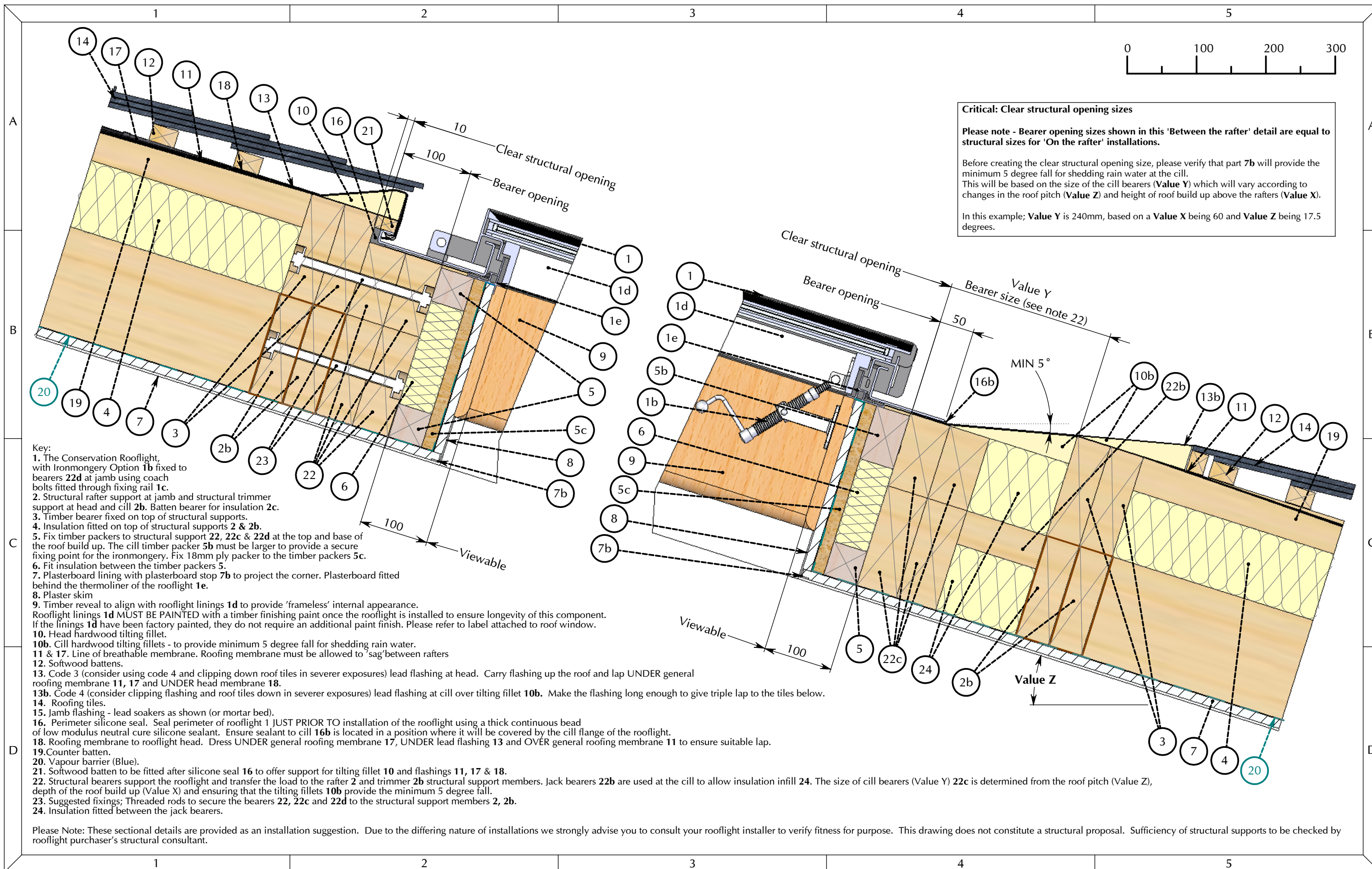

**TITLE :** **The Conservation Rooflight®**  
 > A roof window range suitable for pitched roofs between 17.5° and 65°  
 > Detail applicable ONLY to rooflight models with integral casement timber linings

**Warm Roof | Slate Tile | Lead Soakers**  
**'Between the rafter' installation detail**

**DWG NO. :** CR\_WRSF\_LS\_A    **SHEET NO. :** 1 OF 2    **REVISION:** A

**SCALE :** 1:5 @ A3    **DATE :** 24/07/2014

DO NOT SCALE

This is a suggested installation detail which may not be exactly applicable to all situations and constructions. It is not a detailed or constructional proposal. Installers and designers are advised to check their own details for compliance with all currently applicable Local Authority by-laws, Acts of Parliament and British / ISO standards.

New at first issue  
 DB:EH    CB:PD

**the Rooflight Company**  
*The Professionals' Choice*

w: www.therooflightcompany.co.uk  
 t: 01993 833 108  
 e: info@therooflightcompany.co.uk

All information contained within this drawing is copyright © and design right of the Rooflight Company. The intellectual property rights of the products detailed within this drawing and embedded 3D models are owned by the Rooflight Company.

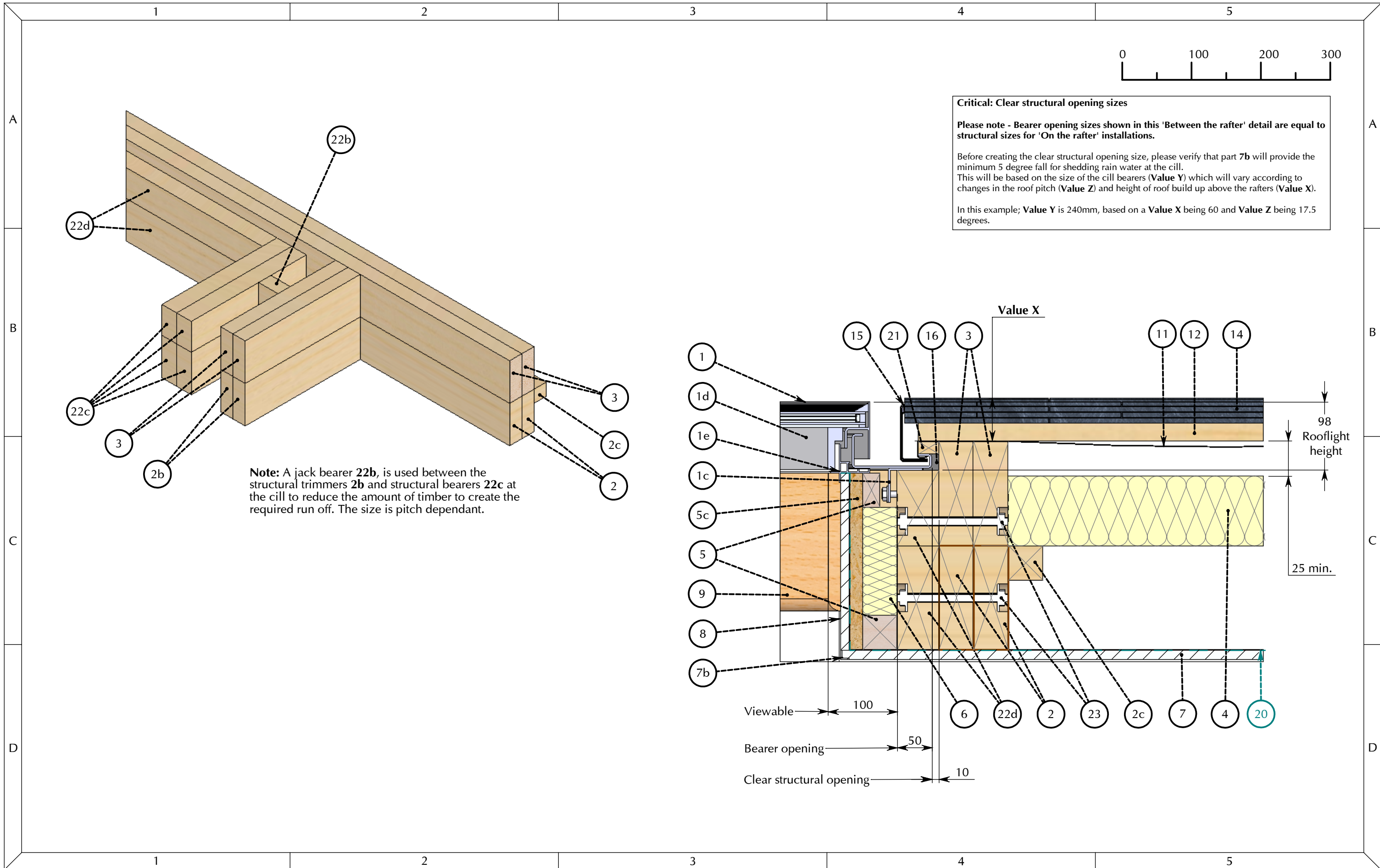

**TITLE :** **The Conservation Rooflight®**  
 > A roof window range suitable for pitched roofs between 17.5° and 65°  
 > Detail applicable ONLY to rooflight models with integral casement timber linings

**Warm Roof | Slate Tile | Lead Soakers**  
**'Between the rafter' installation detail**

|   |                           |
|---|---------------------------|
| <b>DWG NO. :</b> CR_WRSF_LS_A   | <b>SHEET NO. :</b> 2 OF 2 |
| <b>SCALE :</b> 1:5 @ A3<br>DO NOT SCALE   | <b>DATE :</b> 24/07/2014  |
| This is a suggested installation detail which may not be exactly applicable to all situations and constructions. It is not a detailed or constructional proposal. Installers and designers are advised to check their own details for compliance with all currently applicable Local Authority by-laws, Acts of Parliament and British / ISO standards. |                           |

**REVISION:**

**A**

New at first issue  
 DB: EH CB: PD

**the Rooflight Company**  
*The Professionals' Choice*

w: www.therooflightcompany.co.uk  
 t: 01993 833 108  
 e: info@therooflightcompany.co.uk

All information contained within this drawing is copyright © and design right of the Rooflight Company. The intellectual property rights of the products detailed within this drawing and embedded 3D models are owned by the Rooflight Company.

