

West Elevation - Existing

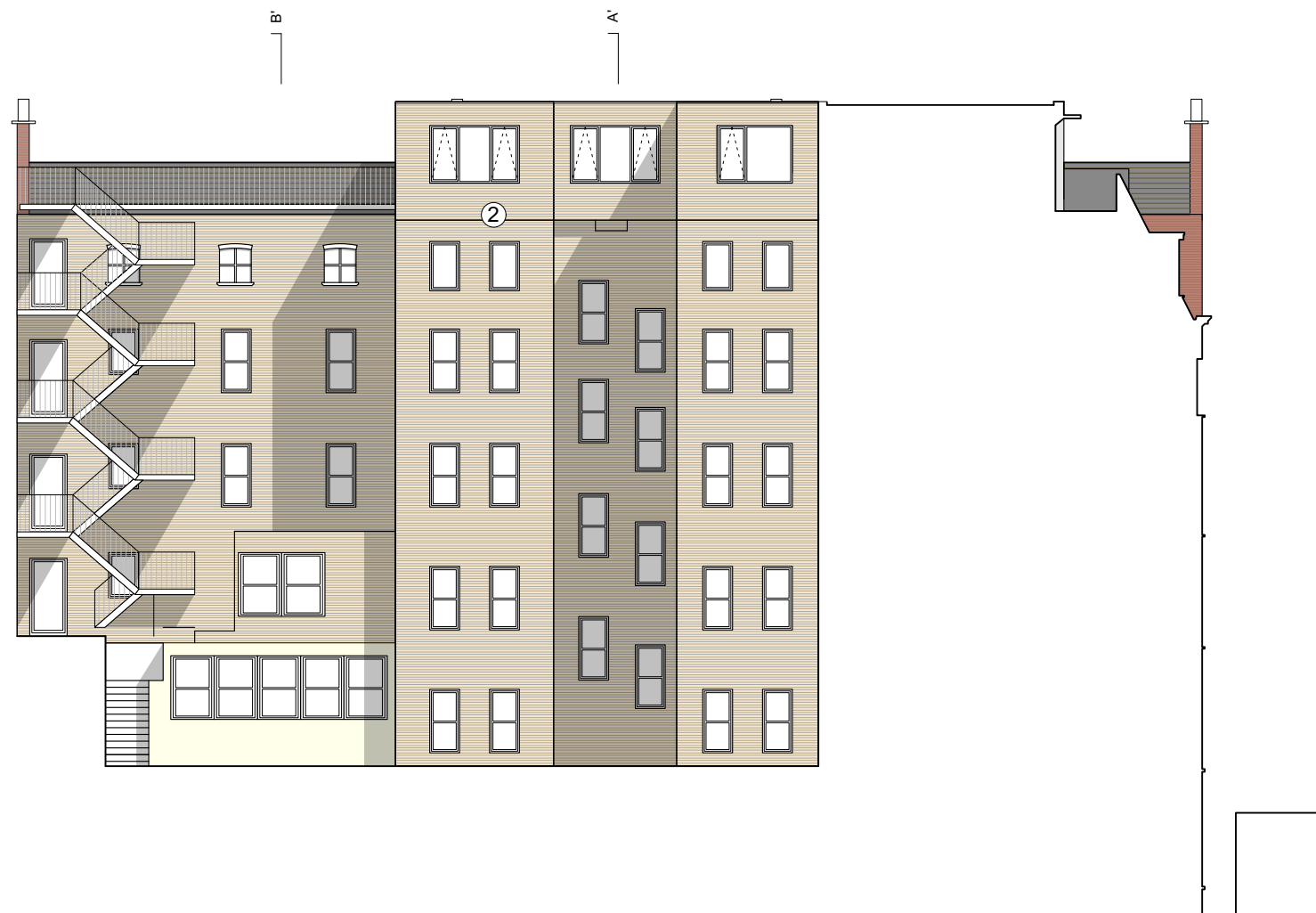

West Elevation - Proposed

- ① Red brick
- ② London stock brick
- ③ Natural slate roof tiles to match existing
- ④ Grey zinc cladding

**General Notes**  
 © Copyright Stephen Davy Peter Smith Architects 2020  
 These proposals are subject to the approval of all Statutory Building Control requirements and the requirements of all Statutory Authorities and Service Providers.  
 The site boundaries and surroundings are based on the following:  
 • Existing drawings provided by Client  
 The site boundaries are those described by the client.  
 These drawings are to be read in conjunction with all other relevant documentation produced by Stephen Davy Peter Smith Architects and other consultants employed by the client.

**Specific Notes**

 Demolition

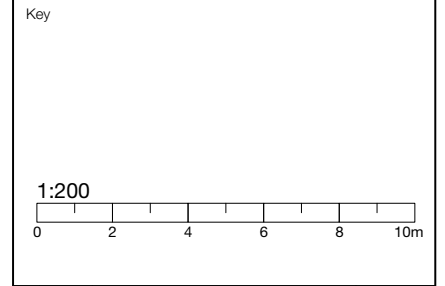

P2	TC	ISSUED FOR PLANNING	06/10/20	
P1	CB	ISSUED FOR PLANNING	09/09/20	
P0	TC	ISSUED FOR PLANNING	21/05/20	
Rev	Drawn	Notes	Date	
Rev	Checked	Date	Approved	Date

REVISIONS

Client

*Cliffgold Ltd*

A - APPROVED
B - APPROVED WITH COMMENTS
C - DO NOT USE

CLIENT APPROVAL

**stephen davy** architects  
**peter smith**

Fanshaw House, Fanshaw Street, London N1 6HX  
 Tel: 020 7739 2020 Fax: 020 7739 2021  
 E-mail: sdpsa@davysmitharchitects.co.uk  
 Website: www.davysmitharchitects.co.uk

Project  
 Albany House, Judd Street, WC1H 9QS

Drawing Ref. ALH - DS - 00 - ZZ - DR - A - P203	Job No. 1841
Purpose of Issue <b>PLANNING</b>	Scale 1:200 @ A3

Drawing Title  
**West Elevation - Existing and Proposed**

Project Ref - Drawing No - Status - Revision  
**ALH - P 203 - S 2 - P 2**