

Copyright Hawkins\Brown Architects
 No implied licence exists. This drawing should not be used to calculate areas for the purposes of valuation. Do not scale this drawing. All dimensions to be checked on the site by the contractor and such dimensions to be their responsibility. All work must comply with relevant British Standards and Building Regulations requirements. Drawing errors and omissions to be reported to the architect. To be read in conjunction with Architect's specification and other consultant information.

Rev	Description	Date
P1	Plot 1 planning amendment: B2 footprint extended (SE corner)	14.08.20

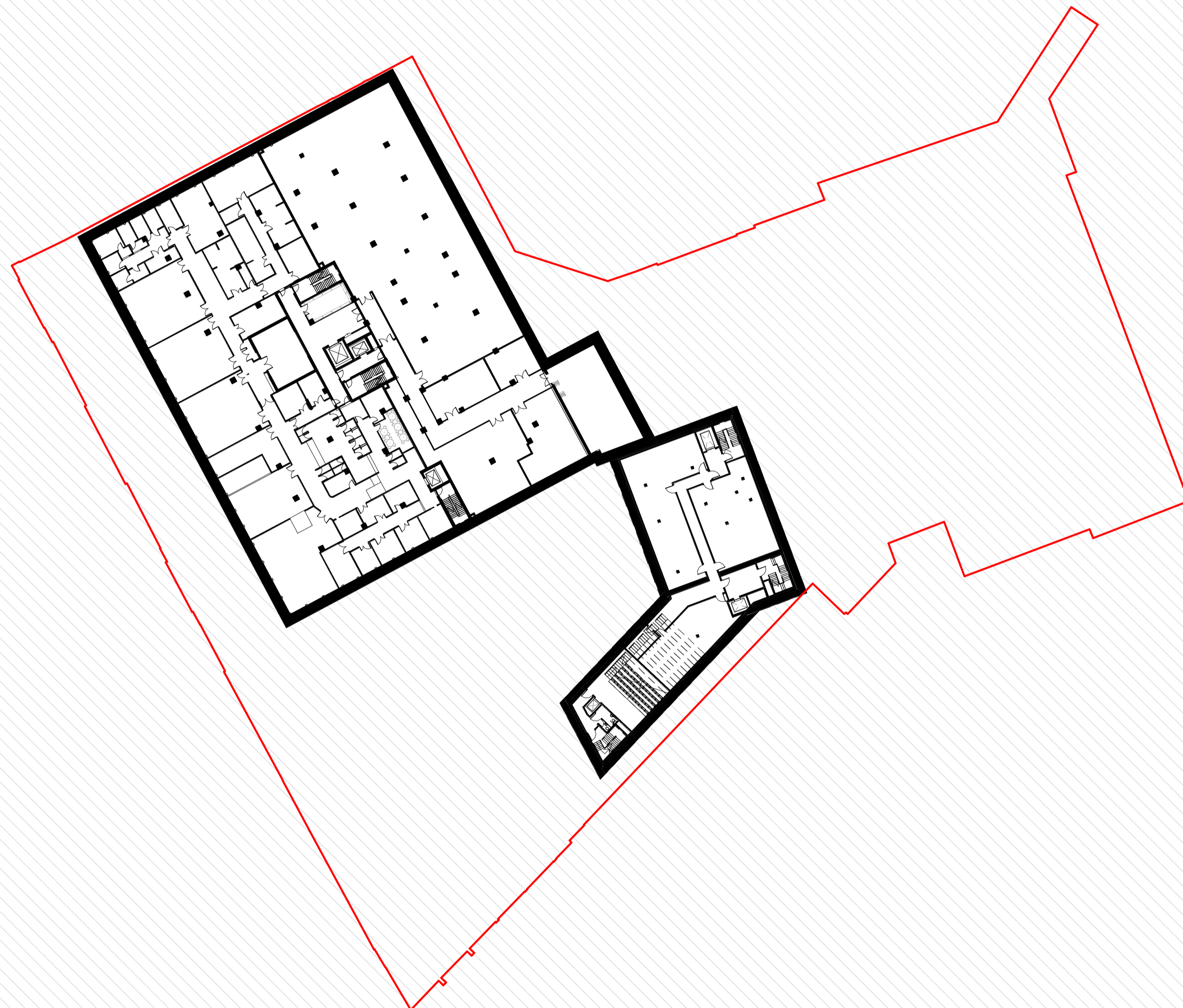

— Planning Boundary

Note: Site boundary shown for information purposes only and does not represent a legal site demise. Boundary line is approximate and existing boundary condition / restraints unknown - to be confirmed on site.



159 St John Street
 London EC1V 4QJ
 mail@hawkinsbrown.com
 hawkinsbrown.com

Hawkins\Brown

Project
 IoN/DRI Redevelopment Project
 256 Grays Inn Road

Drawing
 Sitewide Level B2 GA Plan -
 Proposed

Scale @ A1 1 : 500	Date August 2020
-----------------------	---------------------

Drawn By	Checked By
----------	------------

Job Number 17056	Status P1	Purpose of Issue Planning
---------------------	--------------	------------------------------

Drawing No. BEMP-HBA-SW-B2-DR-A-20-1100	Rev P1
--	-----------