

Copyright Hawkins\Brown Architects  
 No implied licence exists. This drawing may be used for the purposes of valuation. Do not scale this drawing. All dimensions to be checked on the site by the contractor and such dimensions to be their responsibility. All work must comply with relevant British Standards and Building Regulations requirements. Drawing errors and omissions to be reported to the architect. To be read in conjunction with Architect's specification and other consultant information.

Rev	Description	Date
P01	Plot 1 drawing update: Level 00 vent riser position (located NE corner)	01/09/20

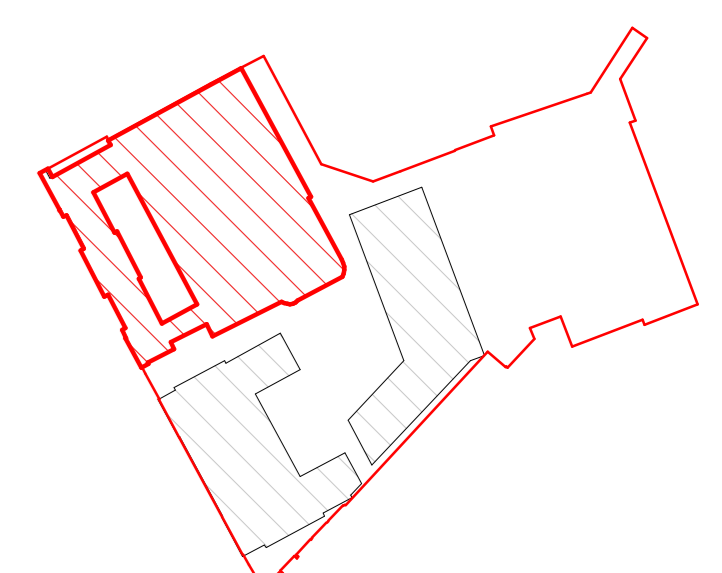

Site Plan: NTS

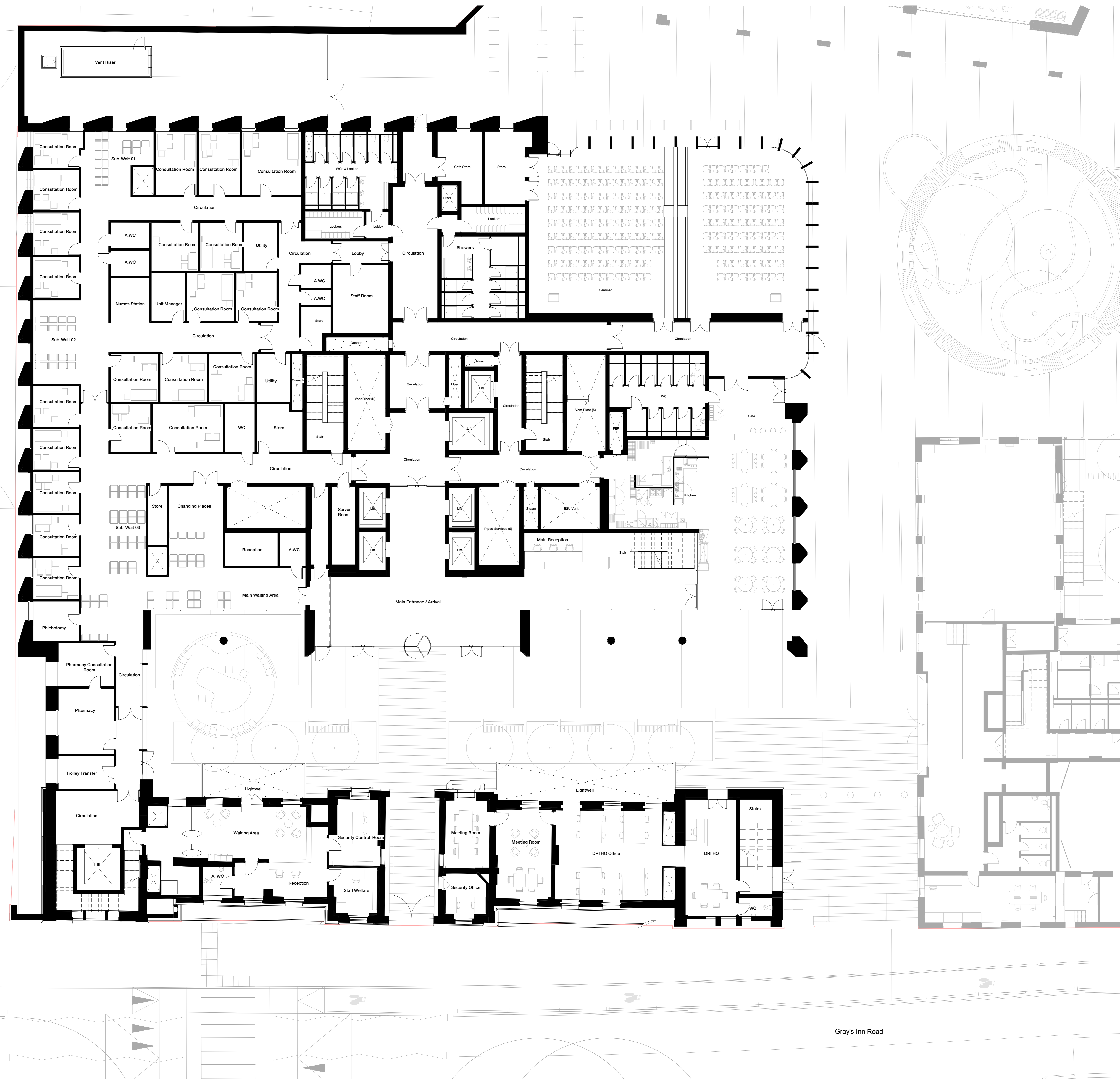

Calthorpe Project

Gray's Inn Road

Planning Boundary  
 Note: Site boundary shown for information purposes only and does not represent a legal site demise.  
 0 1 2 3 5m  
 159 St John Street London EC1V 4JQ mail@hawkinsbrown.com hawkinsbrown.com

**Hawkins\Brown**

Project  
 256 Gray's Inn Road  
 London  
 WC1X 8LD

Drawing  
 Plot 1 Level 00 GA Plan - Proposed

Scale @ A0  
 1 : 100 Date  
 May 2019

Drawn By Checked By

Job Number Status Purpose of Issue  
 17056 P1 Planning

Drawing No. Rev  
 BEMP-HBA-P1-00-DR-A-20-1102 P01