

**Notes**  
 The Contractor is to check all dimensions and conditions on site before commencing. Do not scale from this drawing.  
 This drawing remains the copyright of POZZONI Architecture Ltd.

Scale Bars TO BE USED ONLY AS GUIDANCE

1:100	mm	0	1000	2000	3000
1:200	mm	0	1000	2000	3000
1:500	m	0	10	20	30
1:1250	m	0	5	10	15

KEYPLAN

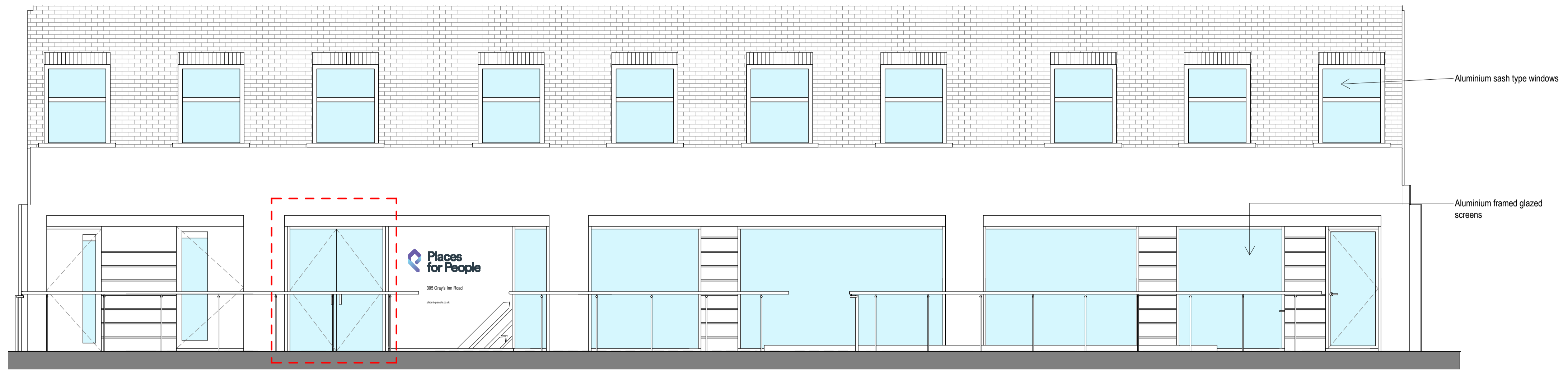

**Existing Front Elevation**  
 1 : 50



**Proposed Front Elevation**  
 1 : 50

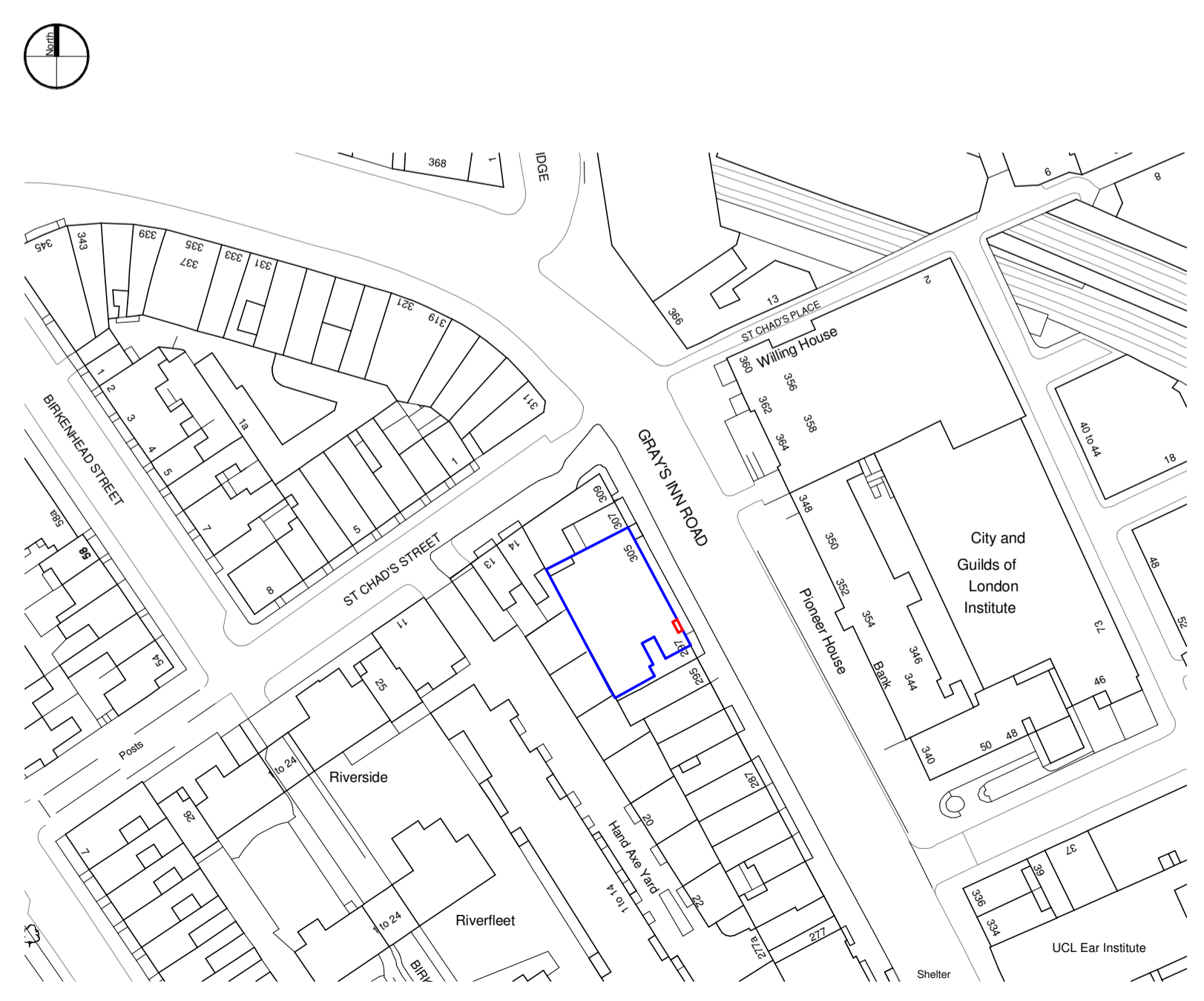

**Site Location\_Door Replacement**  
 1 : 1000



**3D View of New Entrance Doors**

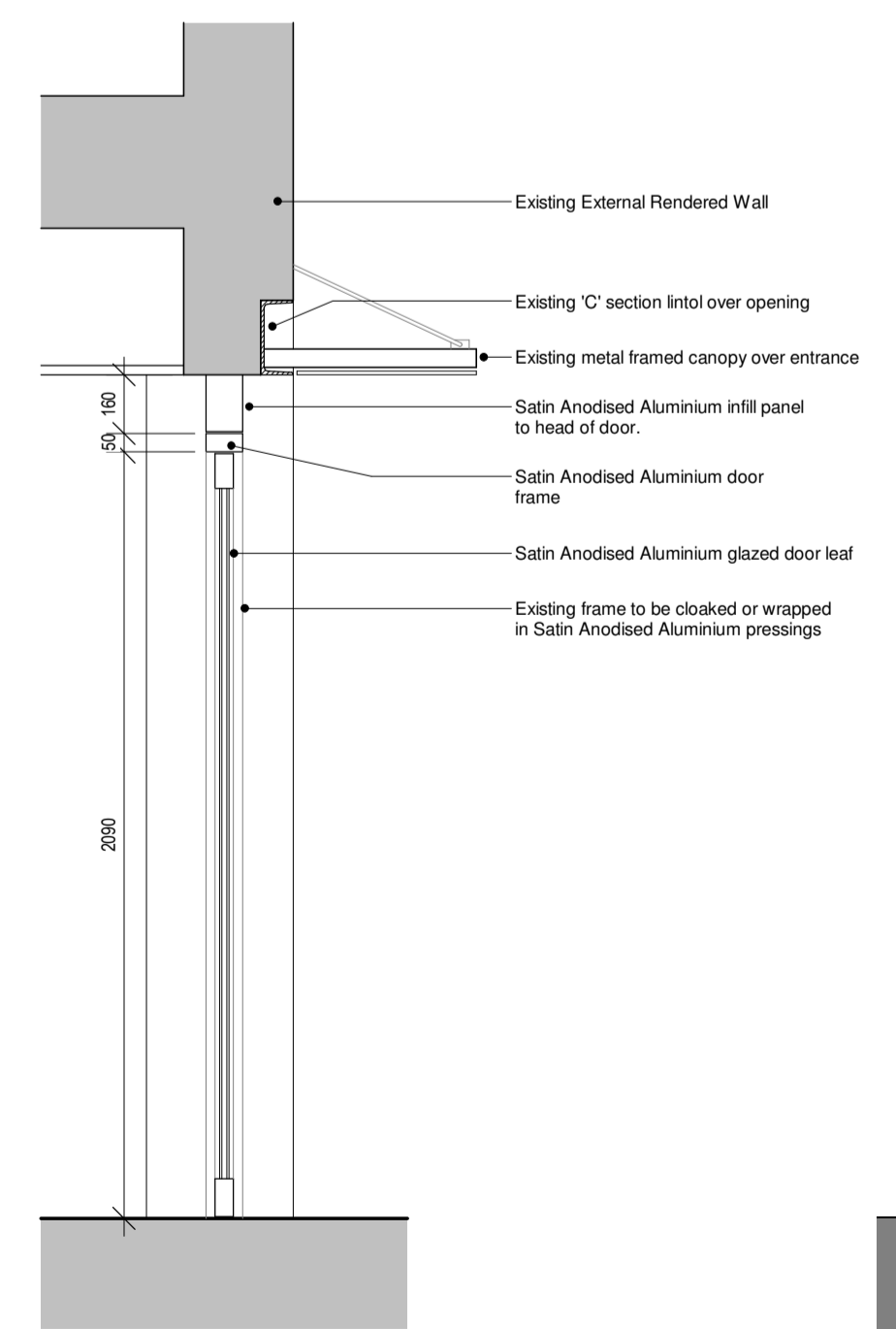

**Door Replacement\_Section**  
 1 : 20

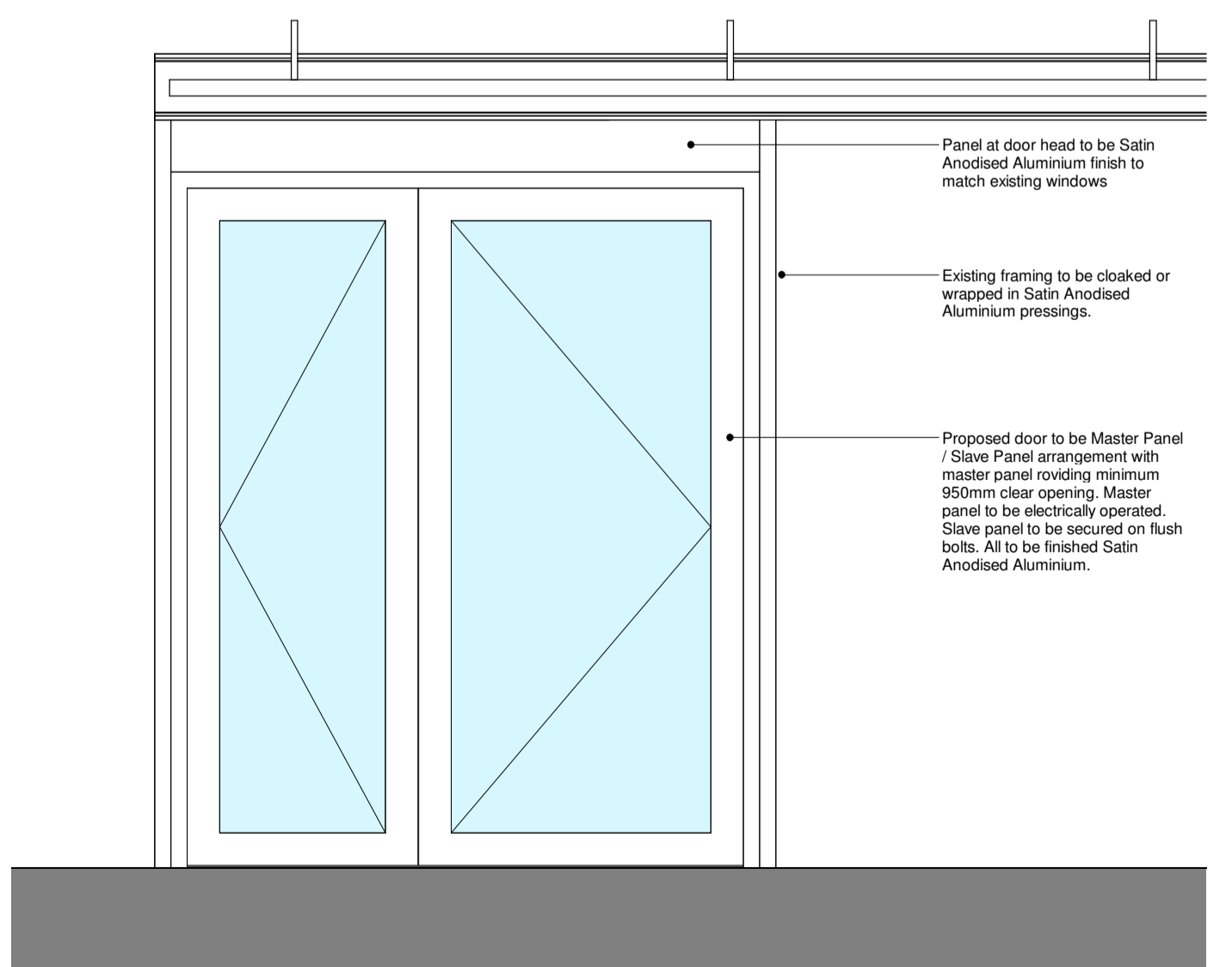

**Proposed Front Elevation\_Detail**  
 1 : 20

Rev	Description	By	Date
A	Drawing amended to include Location Plan and Section	JW	22.10.20
Client	Places for People		
Job	305 Grays Inn Road, London		
Drawing	Proposed New Entrance Doors		
Factor	P5277 1360	Rev	A
Date	Aug 2020	Scale	As indicated @ A1
Prepared by	GK	Job Drawn	AH
Checked by	JW	Approved	JW
Phase	Planning	Tender	Construction
	Design	Contract	As Built



10-12 Emerald Street  
 London WC1N 3QA  
 +44 20 7078 0079  
 architects@pozzoni.co.uk

Woodville House  
 2 Woodville Road  
 Atrincham WA14 2FH  
 +44 161 928 7848  
 www.pozzoni.co.uk