

APPENDIX 05

Appendix 5: Application to enlarge the fifth floor roof extension and to construct a glazed screen at roof level, as well as the provision of external fenestration within existing openings at ground floor level (Camden Planning Department, PS9905055, 19 October 1999, granted 20 March 2000).

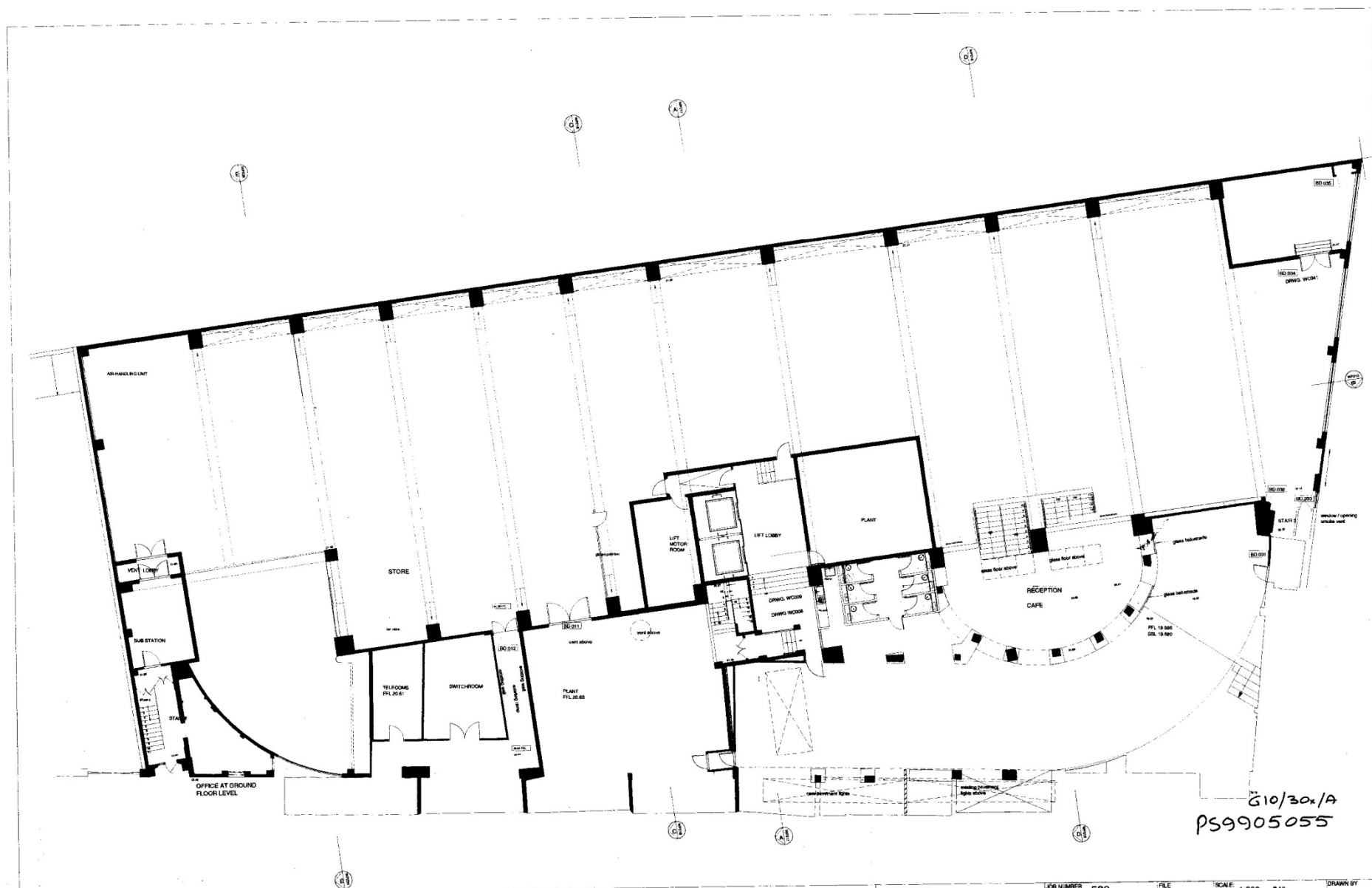

33 - 37 Charterhouse Square London EC1M 6EA
 Tel (44) 0171 600 5151 Fax (44) 0171 600 1092
 e mail: design@harper-mackay.co.uk
 ARCHITECTS & DESIGNERS

NOTES

BASEMENT FLOOR PLAN

A ADDITIONAL TOILETS ADJACENT TO LIFT MOTOR 16.2.99
 Rev Description Date

DRAWING STATUS
FOR PLANNING
 Issued only for purpose indicated
 This drawing to be read in conjunction with all Consultants
 Information.
 All dimensions to be checked on site.
 Do not scale.
 Date: This drawing is copyright

JOB NUMBER	583	FILE		SCALE	1:200	A3	DRAWN BY	
JOB TITLE	McCann Erickson	DATE	AUG 1999	CHECKED BY				
DRAWING TITLE	EXISTING (LOWER GROUND FLOOR) BASEMENT GA	DRAWING NO.	583.1/02/01E/	REV	A			

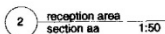
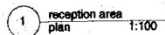

G10/30x1A
PS990505E

DO NOT SCALE FROM THIS DRAWING
ALL DIMENSIONS ARE TO BE CHECKED ON JOB
THIS DRAWING IS TO BE READ IN CONJUNCTION WITH ALL COMBIA DATA INFORMATION
OWNER'S MANUAL TO RETAIN THE COPYRIGHT OF ALL INFORMATION WITHIN THIS DRAWING

NOTES

Ref:	Description:
DRAWING STATUS	
PLANNING	
Issued only for purposes indicated.	
Harper	Mackay
33-37 Charterhouse Square London EC1M 6H tel: +44 (0)207 600 5151 fax: +44 (0)207 600 1010 e mail: design@harper-mackay.co.uk ARCHITECTS & DESIGNERS	
JOB TITLE	7-11 Harbord Street
DRAWING TITLE	
EXISTING Reception Area <i>Ground Floor</i>	
Scale	varies
Drawn by	mk
Date	24/09/99
Checked by	
Drawing No.	Rev.
583/02E/210	

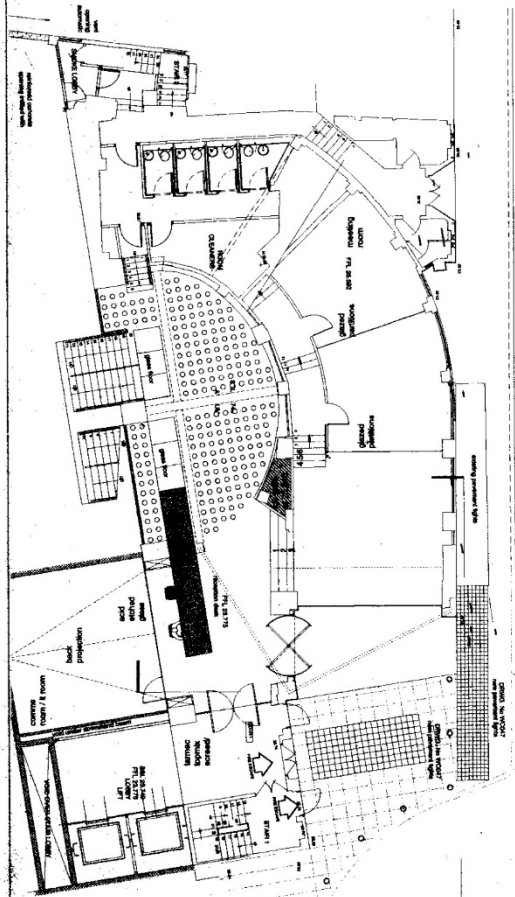

1 reception area plan 1:100

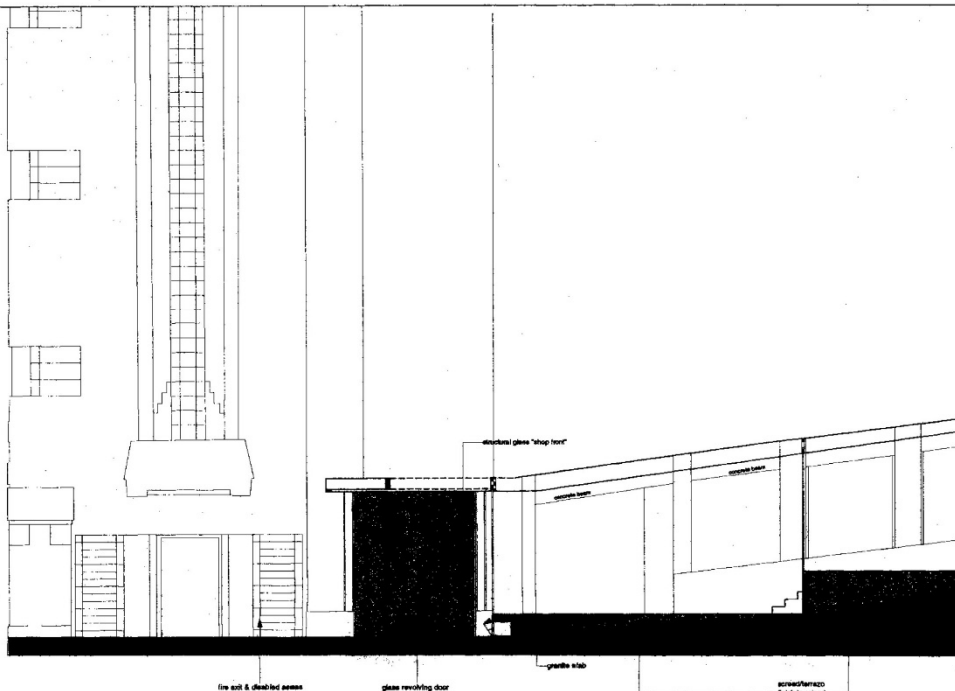

2 reception area section aa 1:50

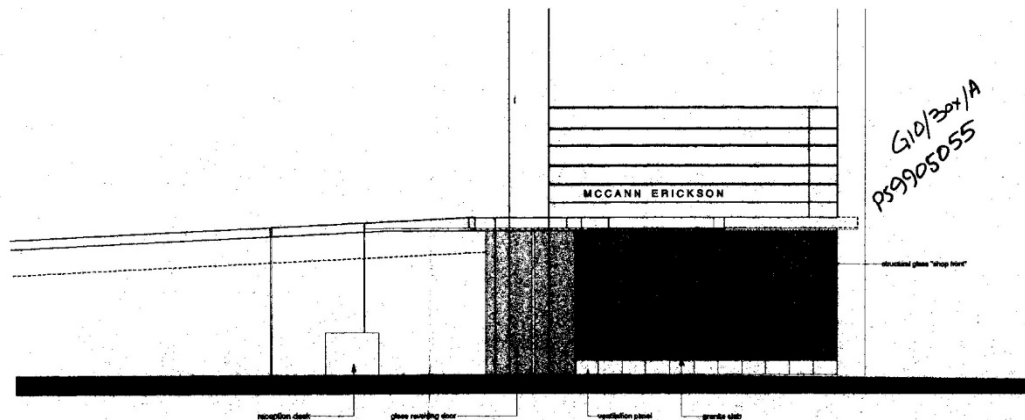

3 reception area section bb 1:50

DO NOT SCALE FROM THIS DRAWING.
ALL DIMENSIONS ARE TO FACE UNLESS OTHERWISE STATED.
THESE DRAWINGS ARE TO BE USED FOR THE CONSTRUCTION OF THE BUILDING.
THEY ARE NOT TO BE USED FOR ANY OTHER PURPOSE WITHOUT THE WRITTEN CONSENT OF THE ARCHITECTS & DESIGNERS.

NOTES

Rev	Description	Date
DRAWING STATUS		
PLANNING		
Issued for the purpose indicated		
Harper		Mackay
33 - 37 Charterhouse Square London EC1M 6EA tel +44 (0)207 600 5151 fax +44 (0)207 600 1092 e mail: design@harper-mackay.co.uk ARCHITECTS & DESIGNERS		
FOR TITLE 7-11 Harbrand Street		
DRAWING TITLE PROPOSED Reception Area		
Scale	notes	Drawn by mls
Date	24/09/99	Checked by
Drawing No.		Rev.
583/02P/210		

REMARKS: LOCAL PLAN FOR THE PROPOSED
ALL DIMENSIONS ARE TO BE GIVEN IN METERS
THE DRAWING IS TO BE MADE TO THE PROVISIONAL STANDARD INFORMATION
HARPER & MACKAY ARCHITECTS & DESIGNERS

NOTES

rev A stud & block work partitions
upgraded to 1 hour fire rating

15/09/99

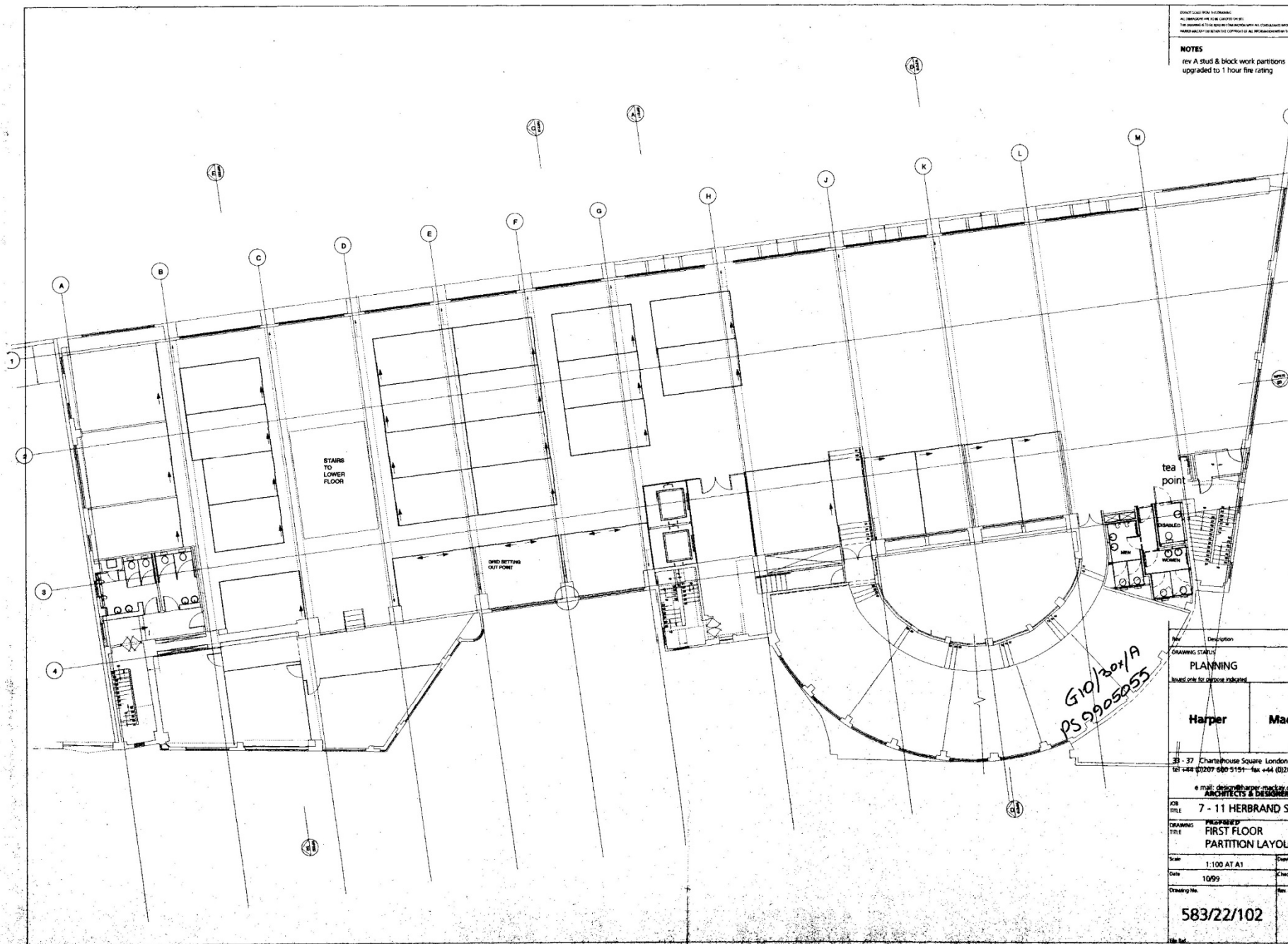

G10/301/A
PS 9905055

No.	Description	Date
1	DRAWING STARTED	
2	PLANNING	
3	Issued only for approval purposes	
4	Harper	Mackay
5	23 - 37 Chancery Square London EC1M 6EA tel +44 (0)207 600 5151 fax +44 (0)207 600 1092 e mail: design@harper-mackay.co.uk ARCHITECTS & DESIGNERS	
6	JOB TITLE	7 - 11 HERBRAND STREET
7	DRAWING TITLE	PROPOSED FIRST FLOOR PARTITION LAYOUT
8	Scale	1:100 AT A1
9	Date	10/99
10	Drawn by	AMS
11	Checked by	
12	Drawing No.	583/22/102
13	Rev	A

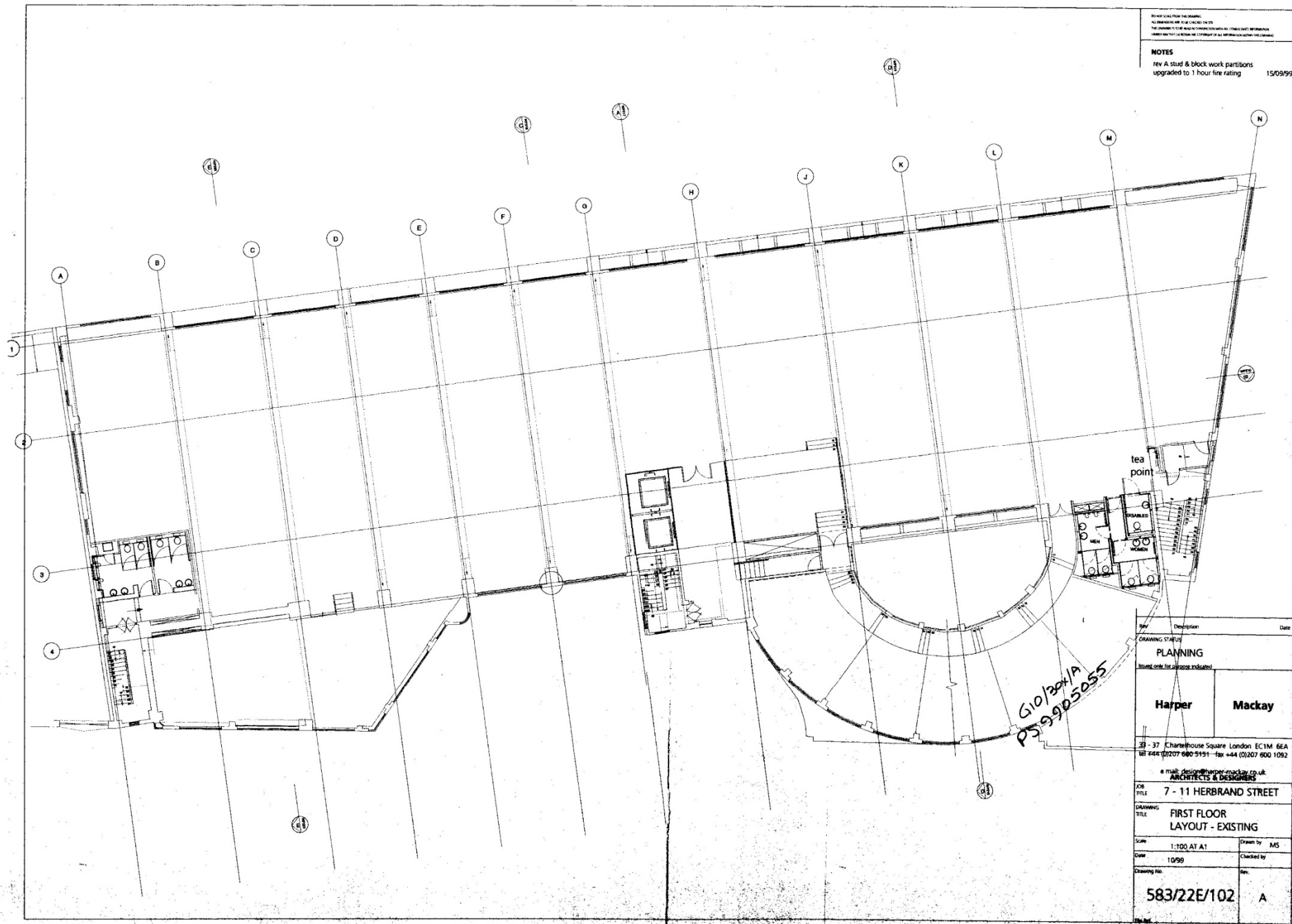

DO NOT SCALE DRAWING TO DIMENSIONS
ALL DIMENSIONS GIVEN IN METRES UNLESS OTHERWISE STATED
THE INFORMATION CONTAINED HEREIN IS FOR INFORMATION ONLY AND DOES NOT CONSTITUTE A CONTRACT OR A GUARANTEE OF ANY KIND

NOTES
rev A stud & block work partitions
upgraded to 1 hour fire rating 15/09/99

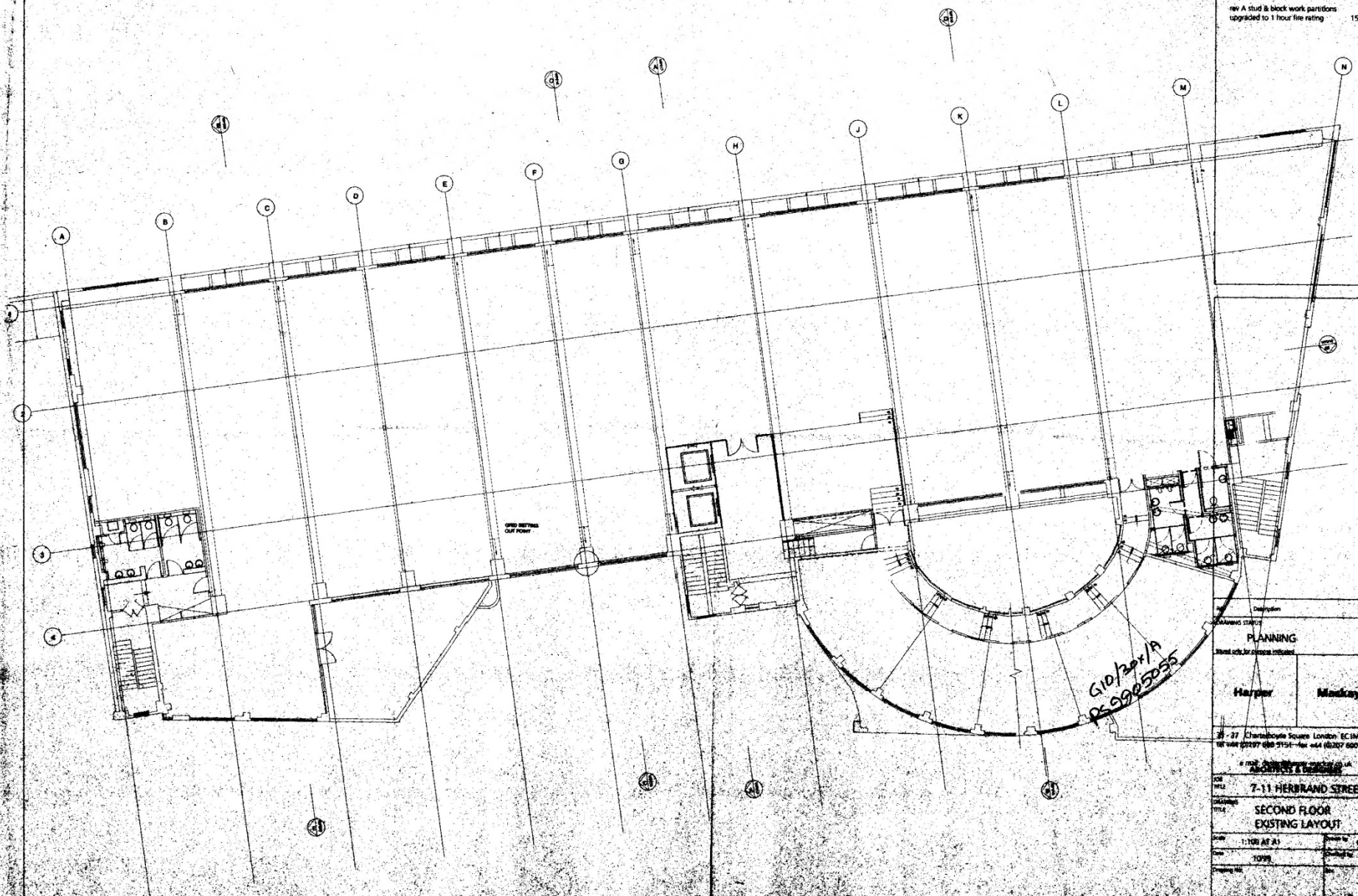

Ref. Description Date

Drawings Status

PLANNING

Shaded only for revision indicated

Harper Mackay

21 - 27 Chancery Square London EC4A 3EA

Tel: 020 7627 0000 Fax: 020 7627 0001

© 1999 Harper & Mackay Ltd

7-11 HERBRAND STREET

SECOND FLOOR

EXISTING LAYOUT

Scale: 1:100 AT A1

Drawn by: GHS

Date: 10/99

Check by:

Drawing No:

583/228/103

ALL DIMENSIONS ARE IN METERS
 ALL DIMENSIONS ARE TO FACE UNLESS NOTED OTHERWISE
 DIMENSIONS TO FACE ARE TO BE USED FOR CONSTRUCTION
 DIMENSIONS TO CENTER ARE TO BE USED FOR LOCATION

NOTES
 rev A stud & block work partitions
 upgraded to 1 hour fire rating 150999

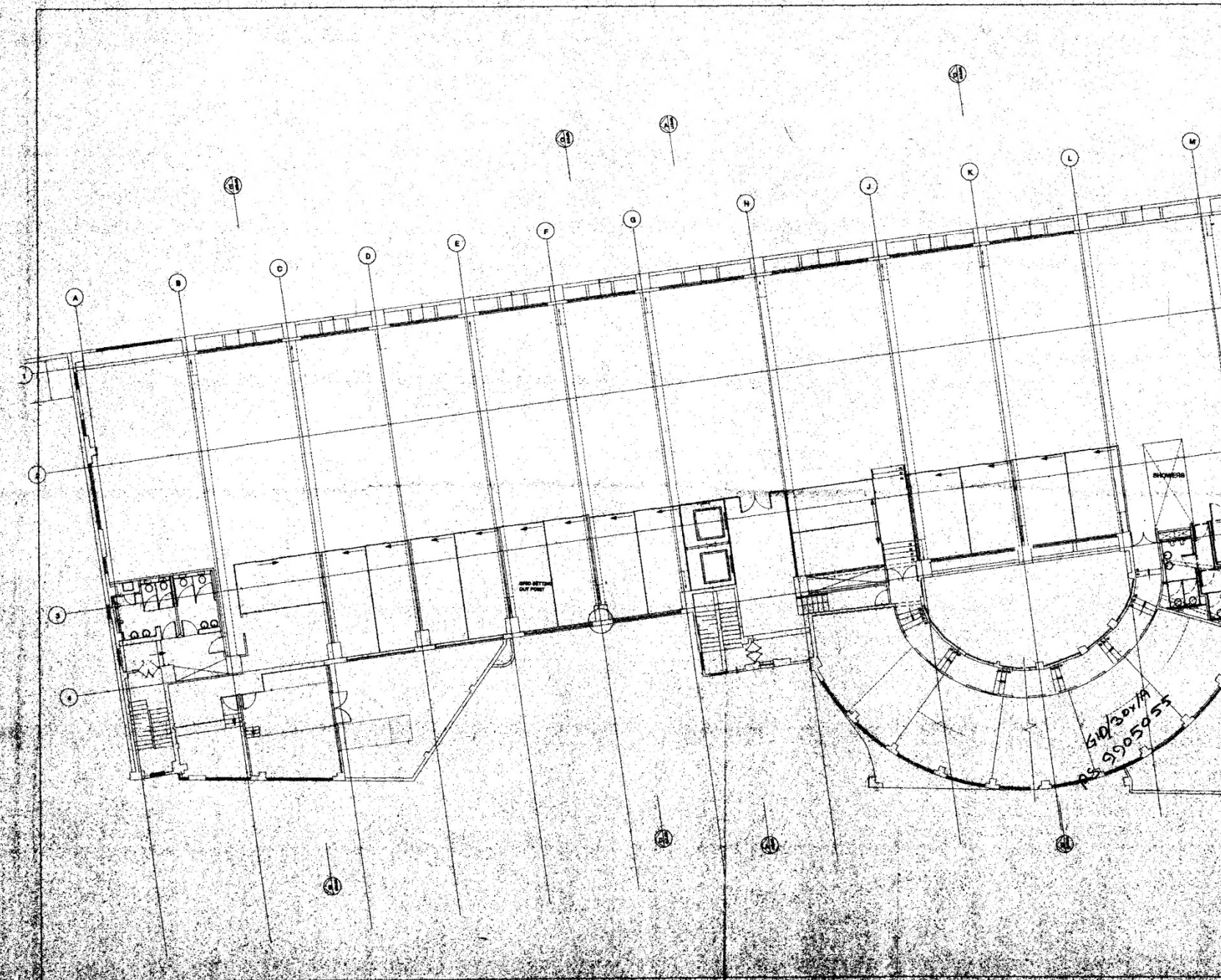

Project Name	PLANNING
Project No.	Harper Mackay
Project Address	36-37, Church Square, London, EC1M 6BQ
Project Description	CONCRETE FRAME
Project Location	7-11 HERBRAND STREET
Project Type	SECOND FLOOR
Project Title	PARTITION LAYOUT
Scale	1:100 AD-A1
Date	1999
Drawn by	583/27103
Checked by	A