

This drawing is the property of Perkins+Will UK Ltd. No disclosure or copy of it may be made without the written permission of Perkins+Will UK Ltd.

All information, areas, dimensions and datum levels are subject to detailed survey, detailed design and investigative work. Do not scale from the drawing.

NOTE: DOCUMENTS ARE INCOMPLETE AND MAY NOT BE USED FOR REGULATORY APPROVAL, PERMITTING, OR CONSTRUCTION PURPOSES.

PROJECT

**150 HOLBORN**  
EC1N 2NS

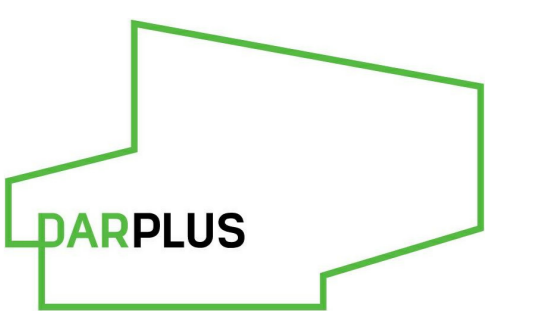

**DAR**  
74 WIGMORE STREET

KEYPLAN

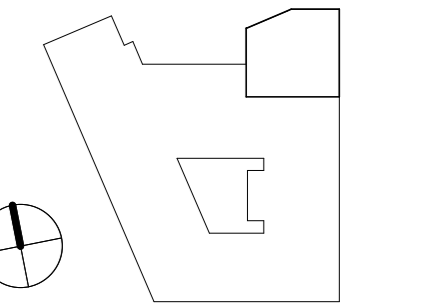

ISSUE CHART

CD1	STAGE 05	2019/02/22
PI 2	STAGE 04	2018/04/20
PI 1	STAGE 04	2018/03/29
WAK	BLK	GAZ

Date: 04/20/18  
Job Number: 325424  
Scale: 1 : 10  
Drawn: Author  
Checked: Checker  
Approved: Approver

**STAGE 05 - FOR CONSTRUCTION**  
TITLE

**Wall Types Detail  
Drawing**

SHEET NUMBER

**150 PWA 22 XX DR A 5005**  
CDE STATUS CODE: **AZ**  
REVISION CODE: **C01**  
Copyright © 2016 Perkins+Will

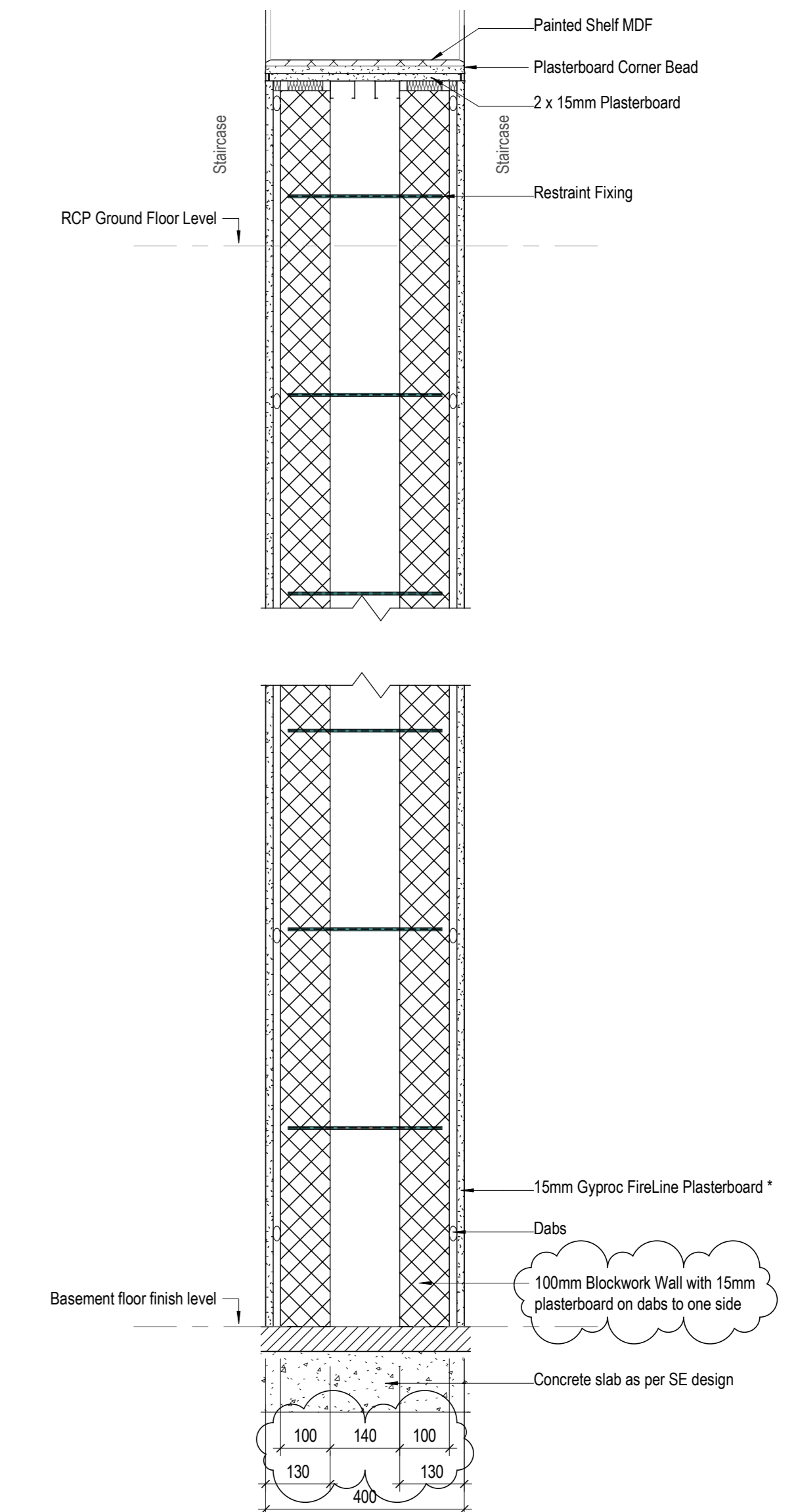

**7 B7 - 90 minutes 40db**  
1:10

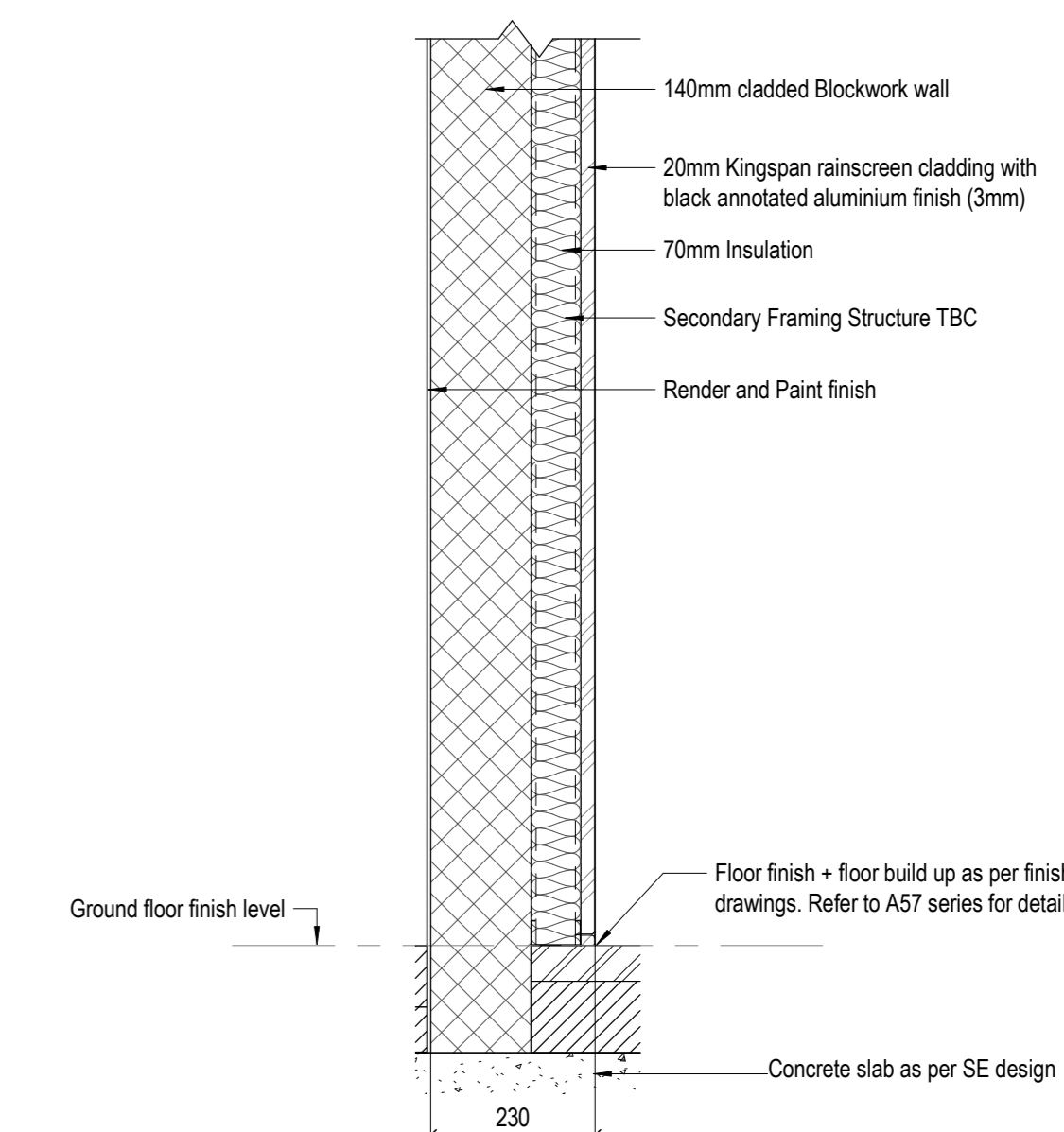
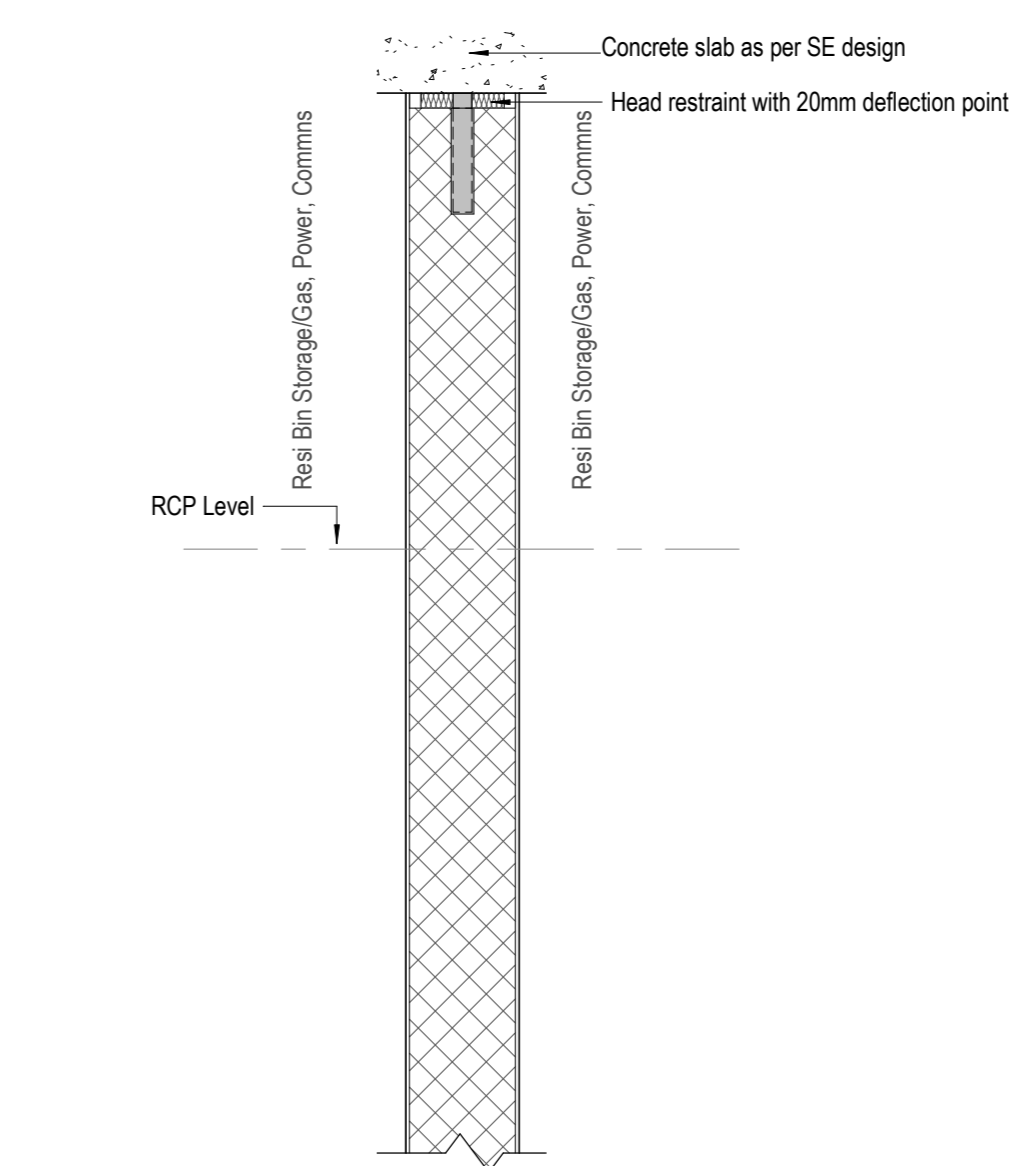
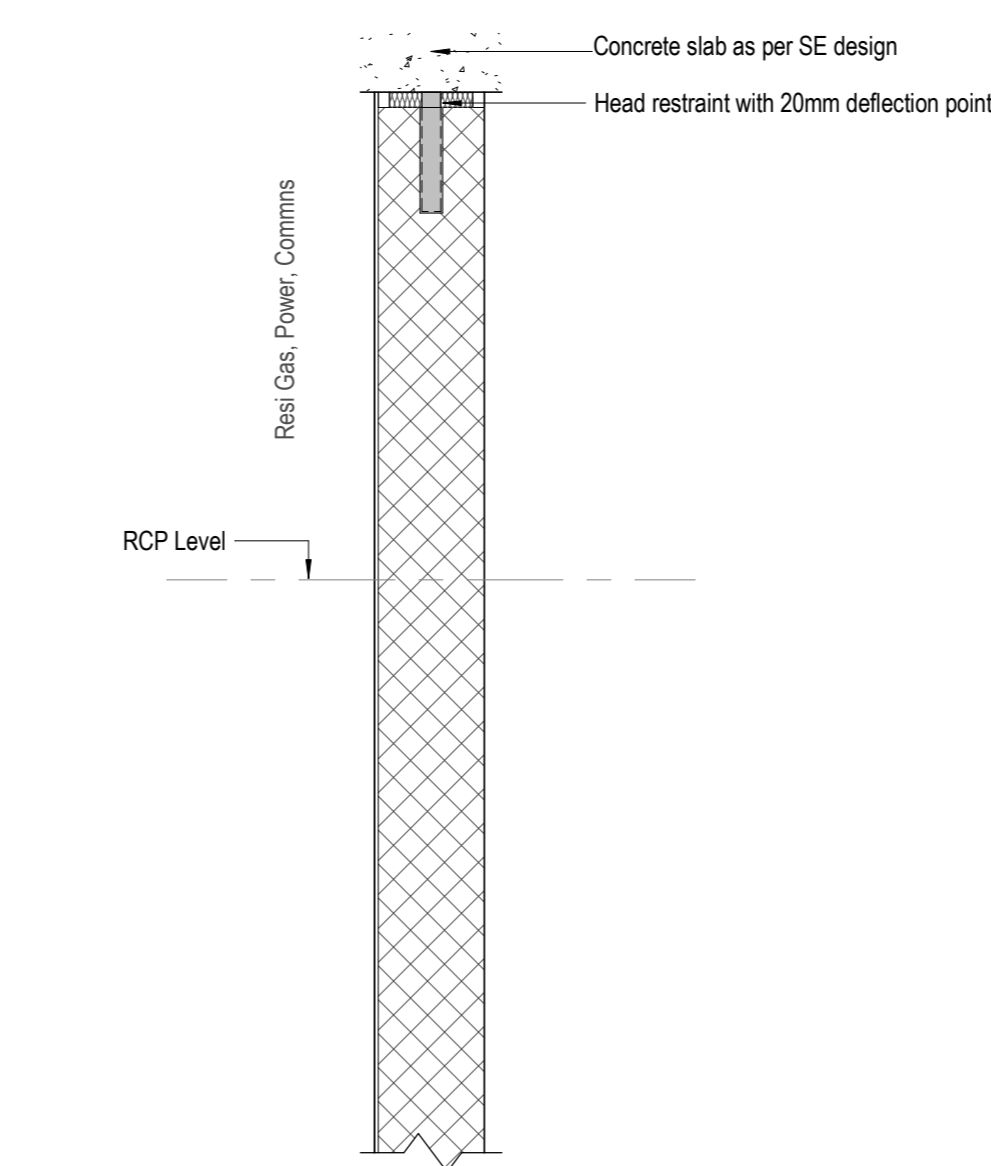
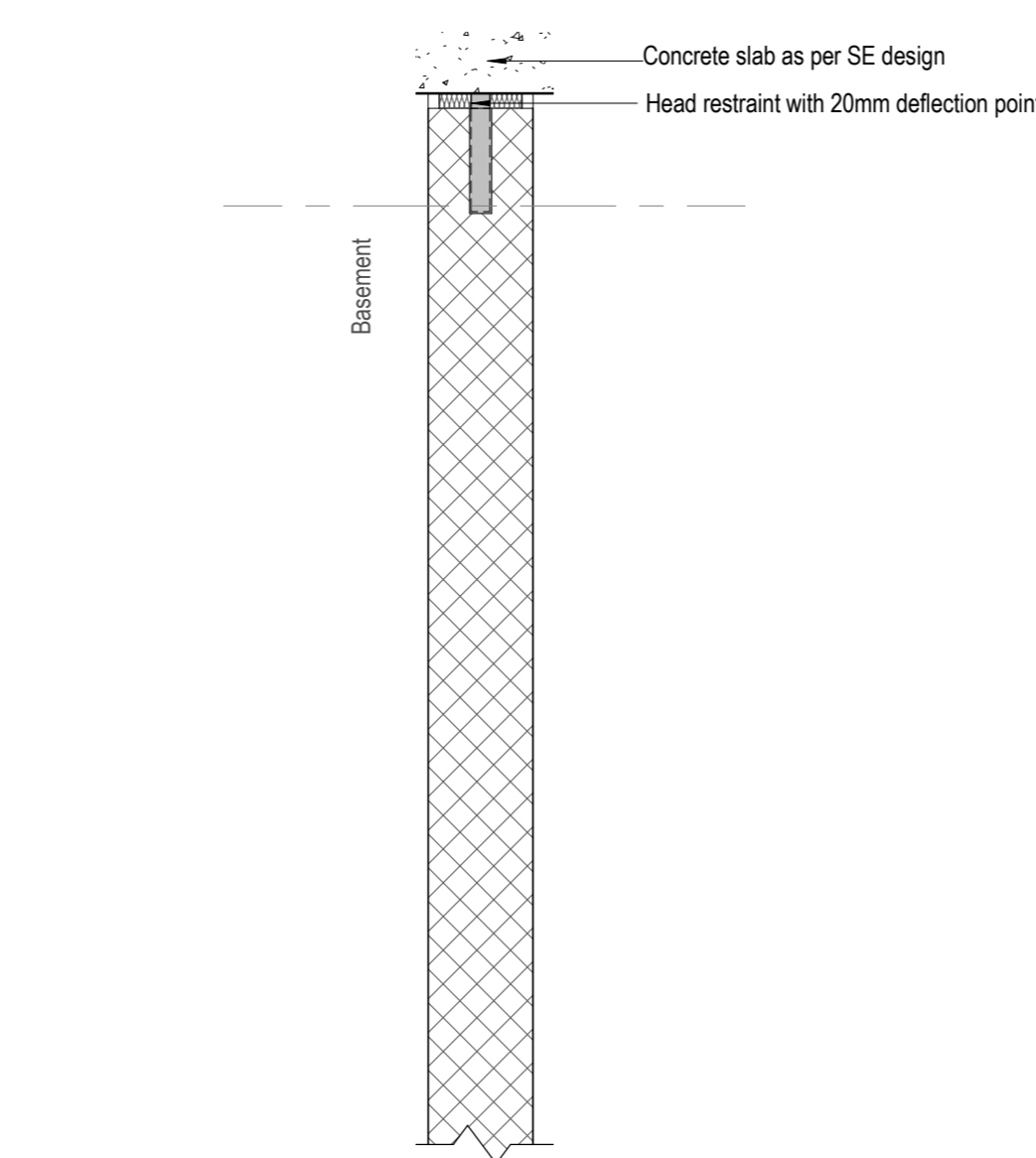
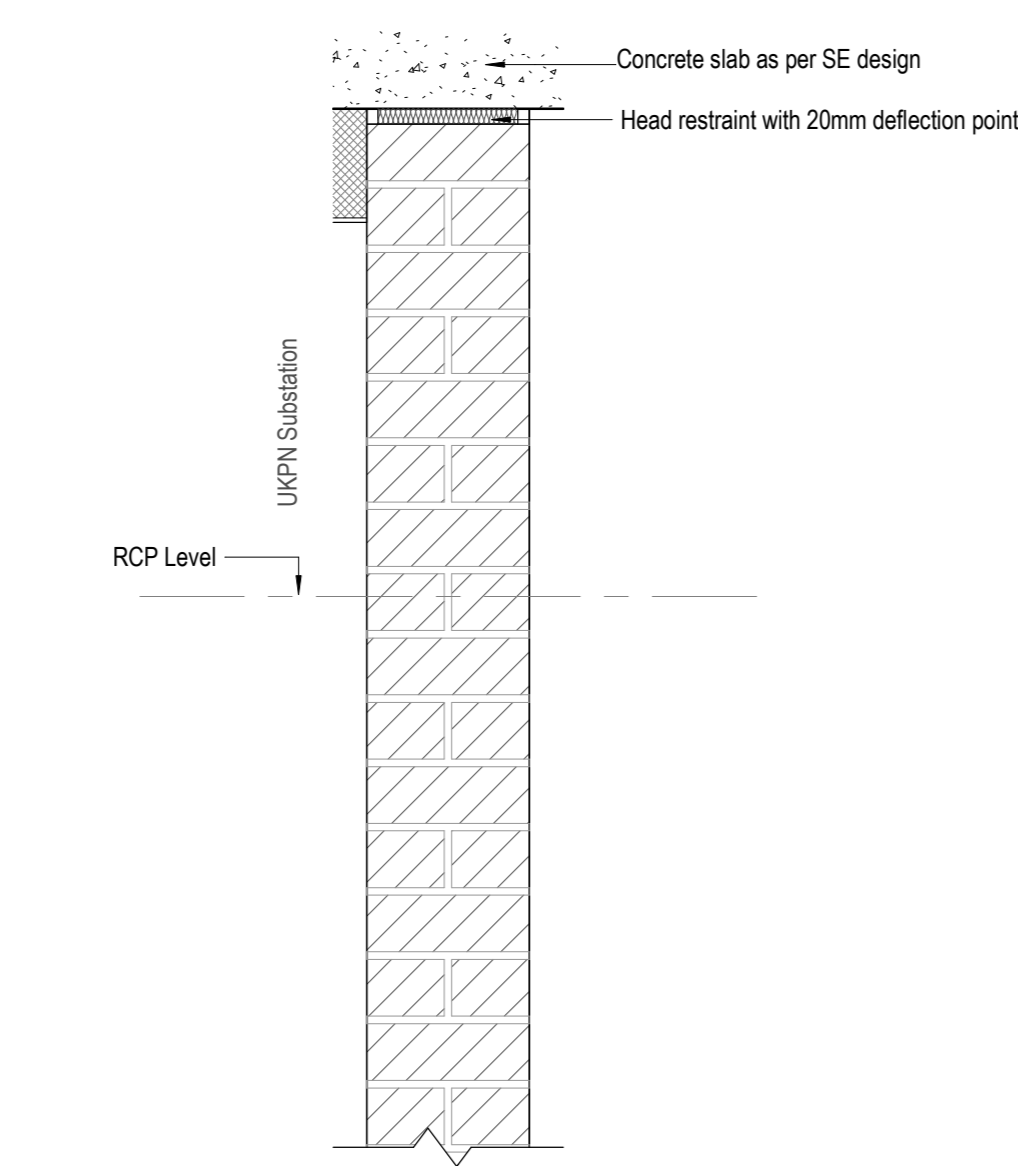
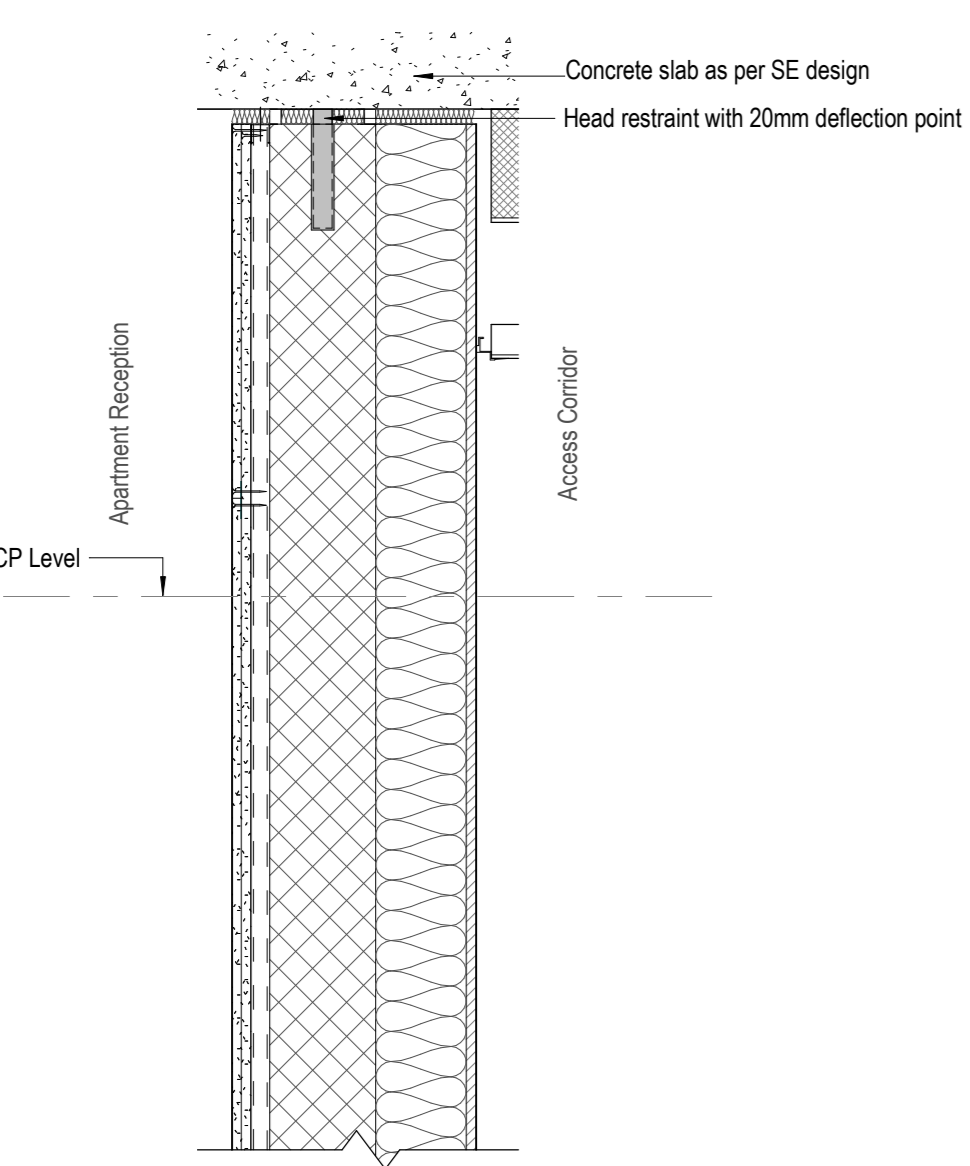
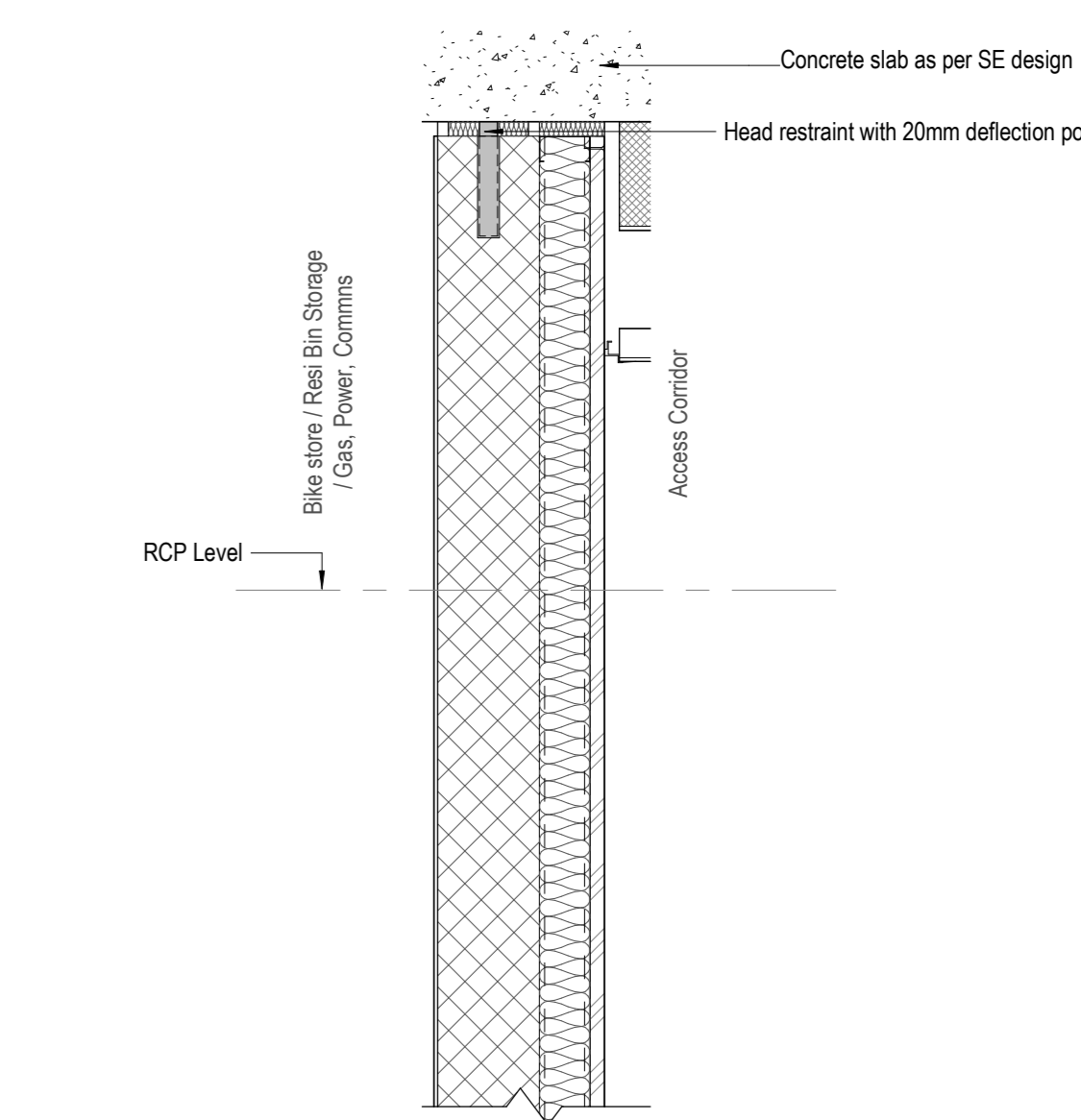

**1 B1 - 30 minutes 50db**  
1:10

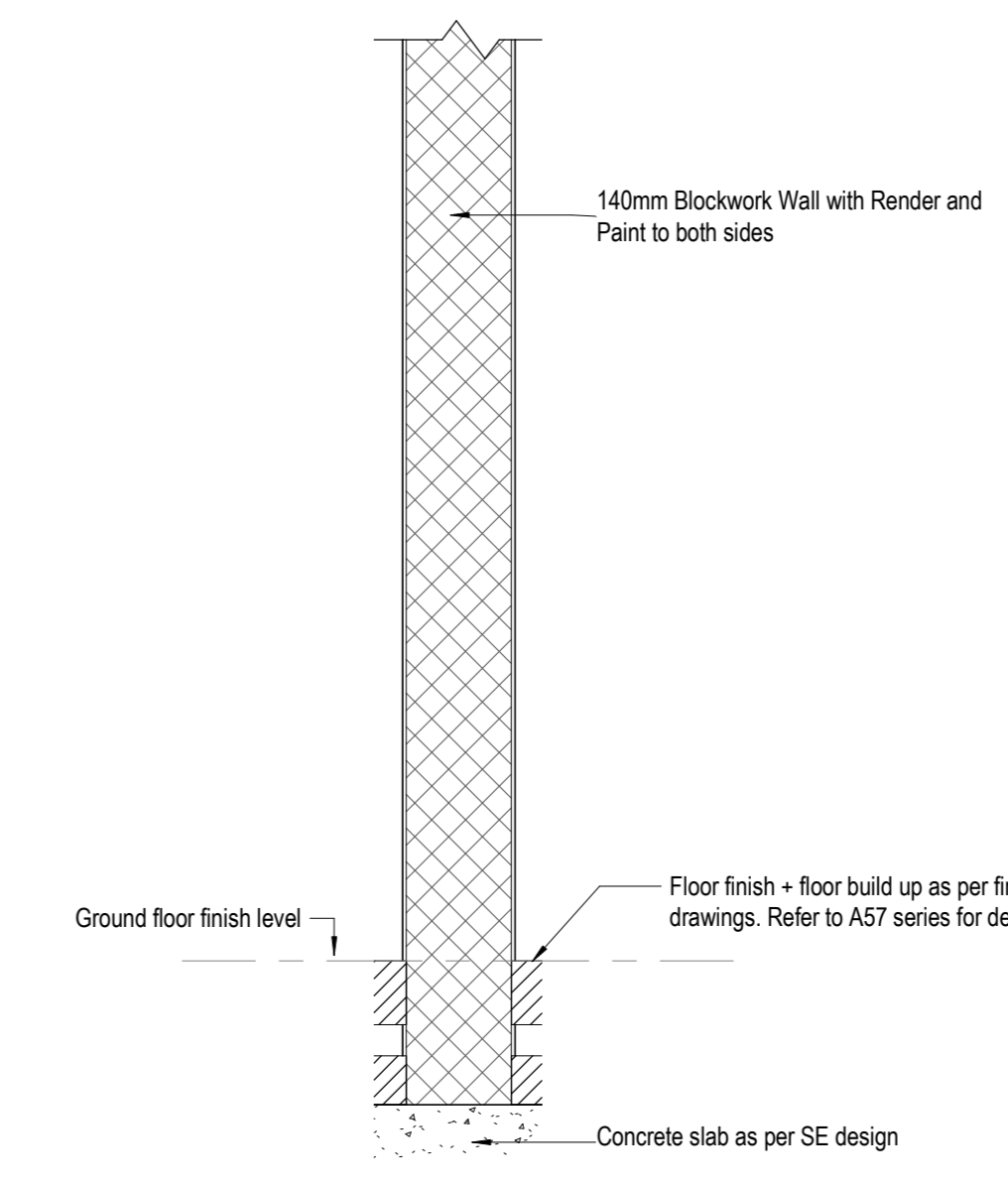

**2 B2 - 30 minutes 42db**  
1:10

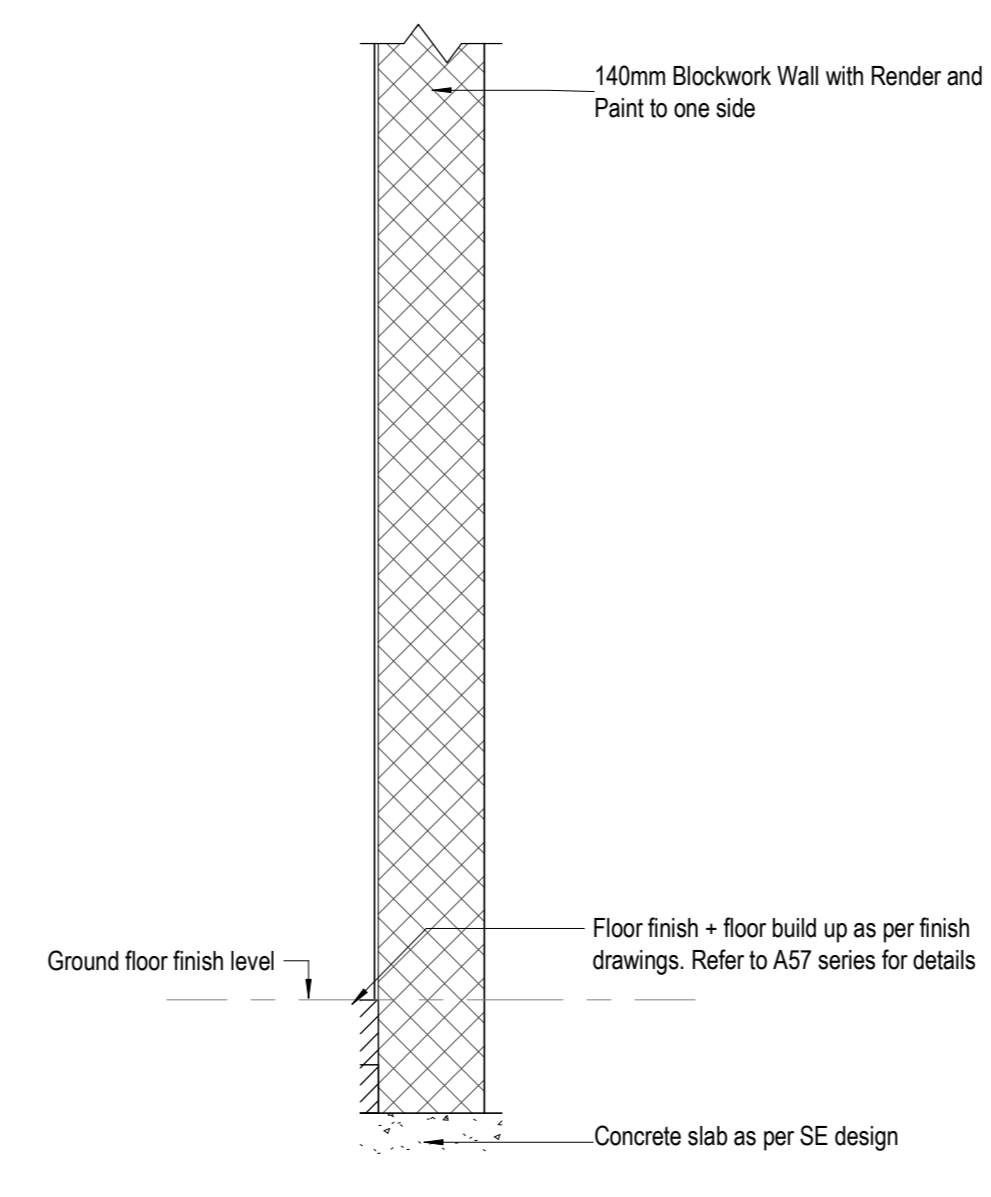

**3 B3 - 30 minutes 42db**  
1:10

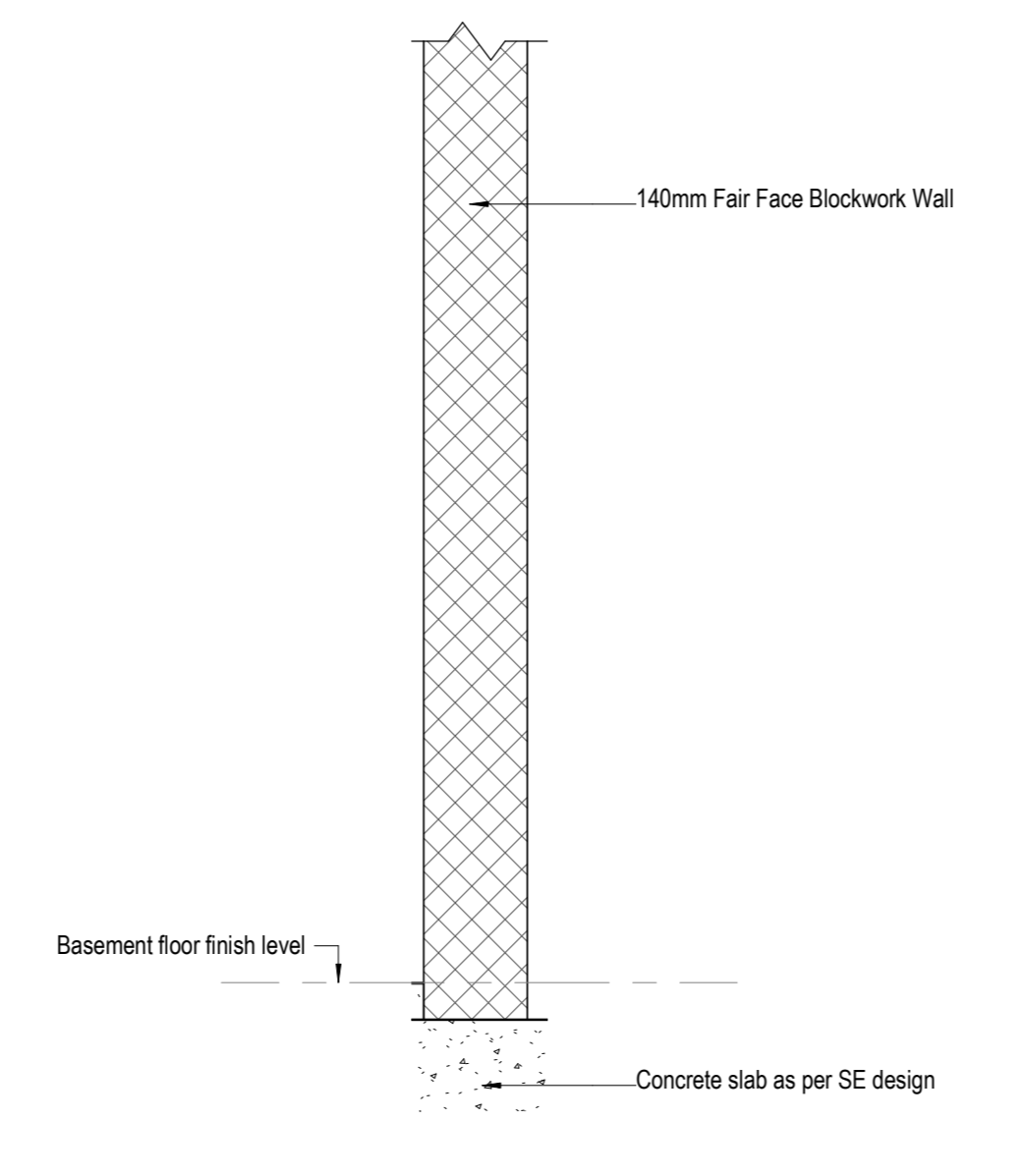

**4 B4 - 120 minutes 40db**  
1:10

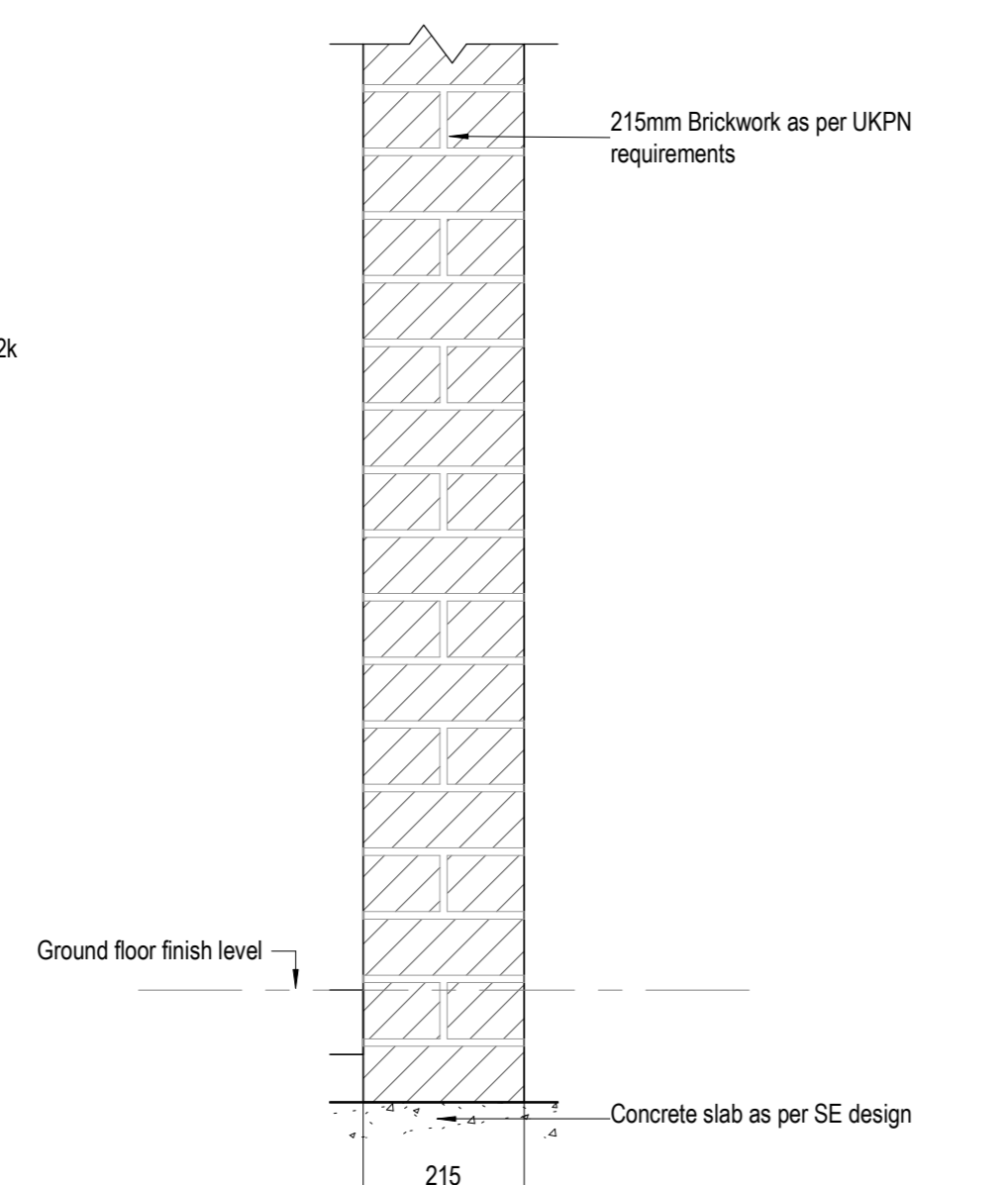

**5 B5 - 240 minutes xxdb**  
1:10 UKPN

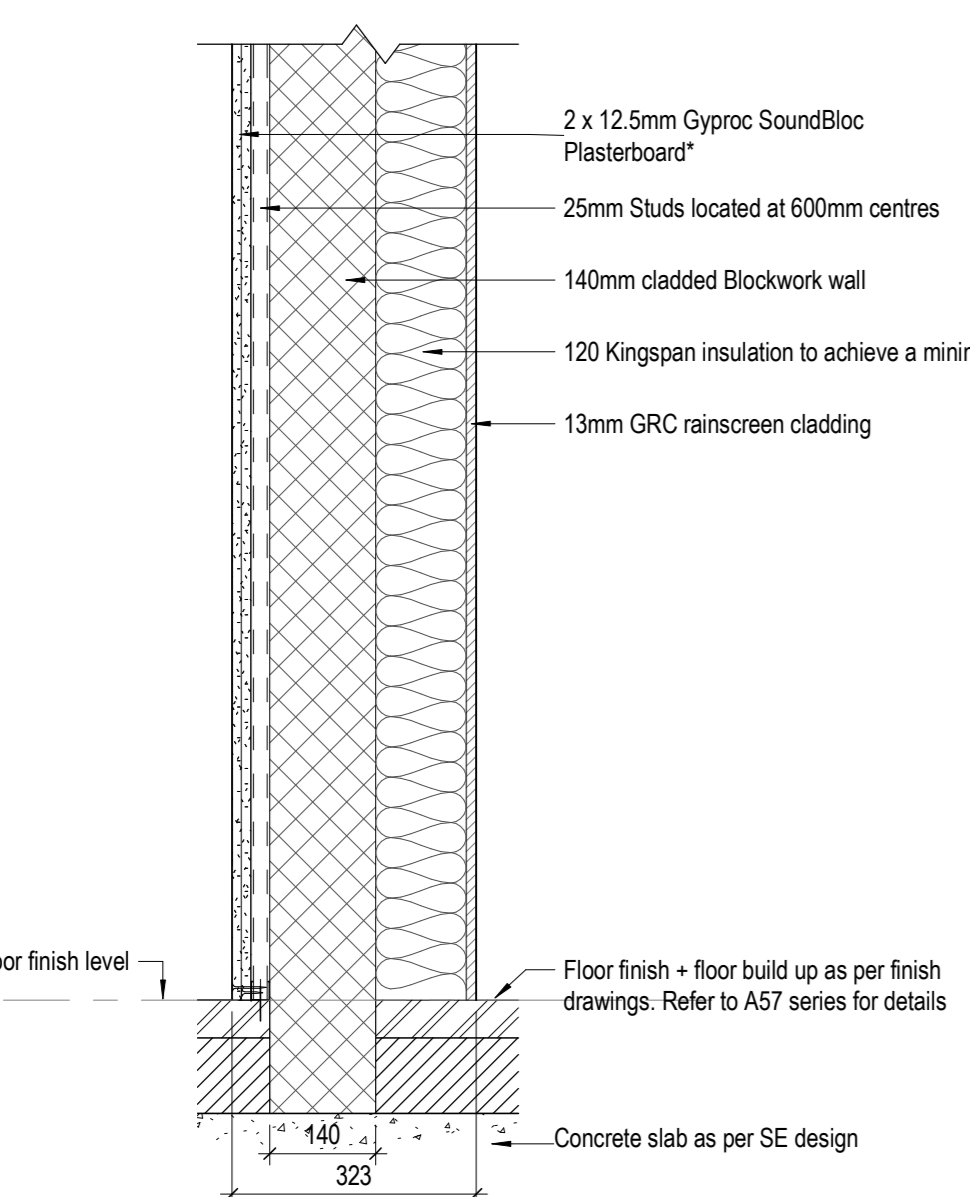

**6 B6 - 90 minutes 50db**  
1:10

\*Note: Tiebacker and moisture resistant plasterboard to be added in wet areas  
B6 - 140mm blockwork clad with 13mm GRC panels to external side, and 2x12.5mm Plasterboards to the internal side

