

- Proposed new aluminum framed windows, to be PPC white, frame profile to be similar design to existing. Window opening to have red brick lintel to match existing
- Proposed new bricks & mortar to match existing
- Proposed new metal balustrade, PPC Black to be there for maintenance of rainwater outlets of the rooflight
- Proposed new 1000mm x 3000mm skylight with insulated upstand
- Roof to 1:60 falls, minimum 150mm parapet
- Proposed new coping stone, drips to both sides to be 50mm from external wall line
- Proposed roof accessible for maintenance only purposes

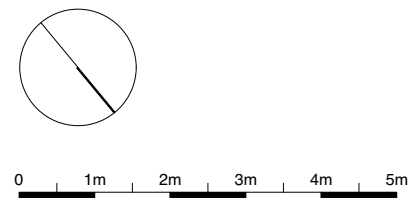
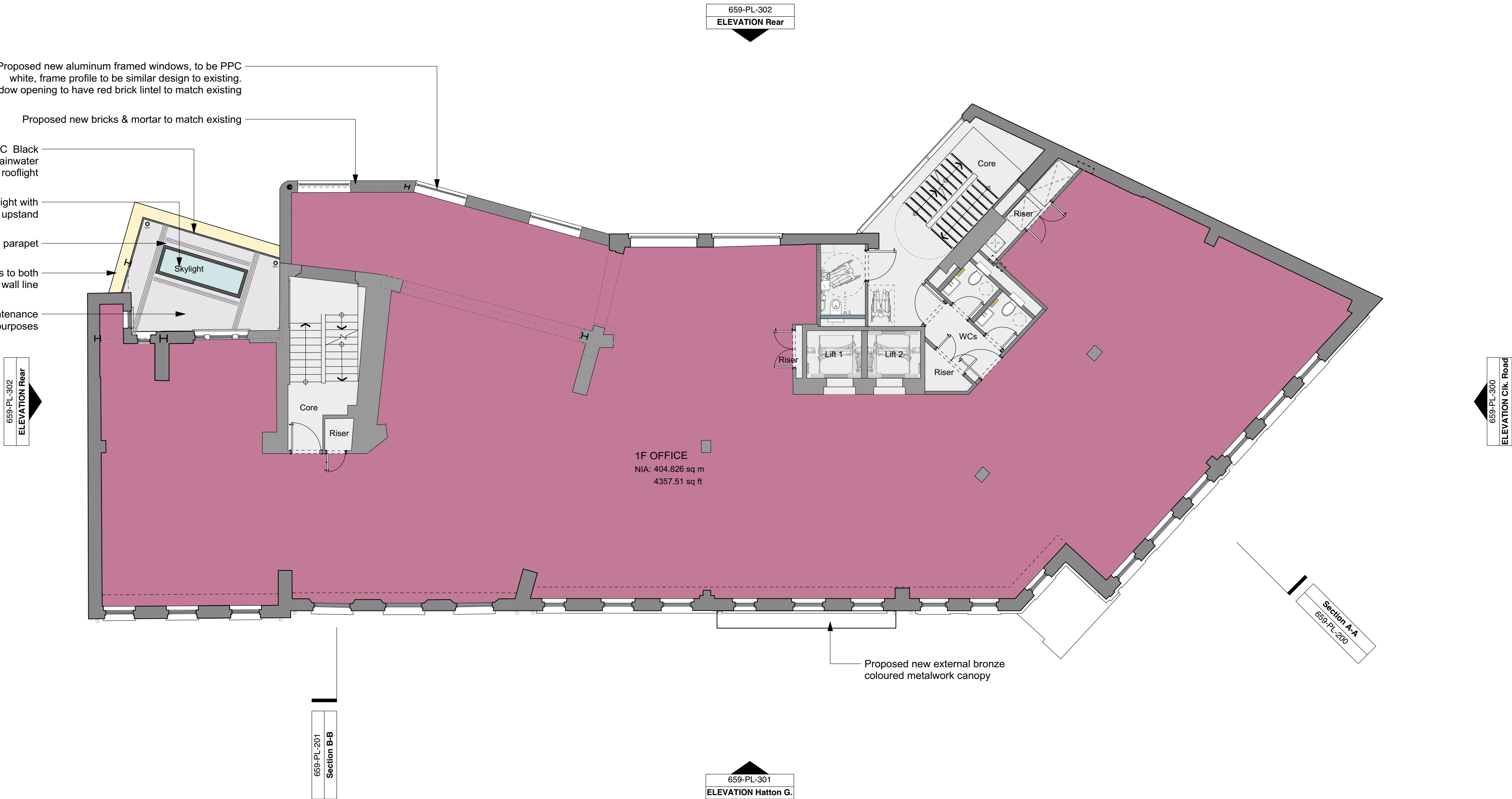

PROPOSED FIRST FLOOR PLAN

PLANNING

			PROJECT83 CLERKENWELL ROAD				DRAWING TITLEPROPOSED FIRST FLOOR PLAN			
			CLIENTTHAMESIS				<div>gpad</div> architecture & interior design <div>T: 020 7549 2133E: info@gpadlondonltd.comW: www.gpadlondonltd.com</div> <div>2nd Floor130 Old StreetLondon EC1V 9BD</div>			
P1	09/10/2020	Planning Issue	SCALE1:100 @ A1DATE05/10/2020DWG BYJBRV.							
<div>This drawing is the copyright of <b>gpad london ltd</b>. Not to be reproduced, retained or disclosed to any unauthorised person either wholly or in part without written permission. Do not scale off this drawing. All indicated dimensions to be checked and verified on site by the contractor before commencement of any fabrication drawings or work, whatsoever on site. Report any discrepancies to the architect immediately. Drawings to be read in conjunction with relevant drawings and specification.</div>			CHKD.	DWG NO.	P1					
			GW	659-PL-101						
			© gpad london ltd.							