

Location Plan
1 : 1250

	AREA
TOTAL SITE AREA	388.95 m ²
EXISTING RESIDENTIAL	N/A
EXISTING NON-RESIDENTIAL	N/A
RESIDENTIAL AREA LOST BY CHANGE OF USE OR DEMOLITION	N/A
NON-RESIDENTIAL AREA LOST BY CHANGE OF USE OR DEMOLITION	N/A
PROPOSED RESIDENTIAL	N/A
PROPOSED NON-RESIDENTIAL	N/A
NET ADDITIONAL AREA	N/A

Site Plan
1 : 500



Notes:

Any inaccuracies or errors to be reported to the architect/surveyor immediately and prior to any work commencing.
 All dimensions to be verified on site.
 All work to comply with British Standards Code of practice. All work to comply with British Standards Code of Practice.
 All external surfaces and materials to match existing.
 This drawing and all information provided within it is the copyright of URBAN PLANNING PRACTICE and reproduction without prior consent is strictly forbidden.

Revision Schedule

Revision Number	Revision Date	Revision Description
Drawn UPP	Checked <input type="radio"/>	Approved <input type="radio"/>
Date:	Issue Date	Sheet Size A3

Client:

Scott Harris

File Name:

U-J11776 -LP001

Site Address:

24D King Henrys Road, Primrose Hill, London NW3 3RP

Location Plan

Page 1.1

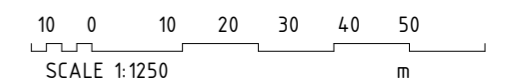
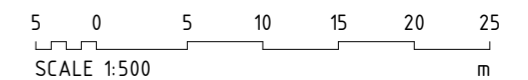
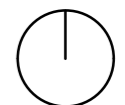

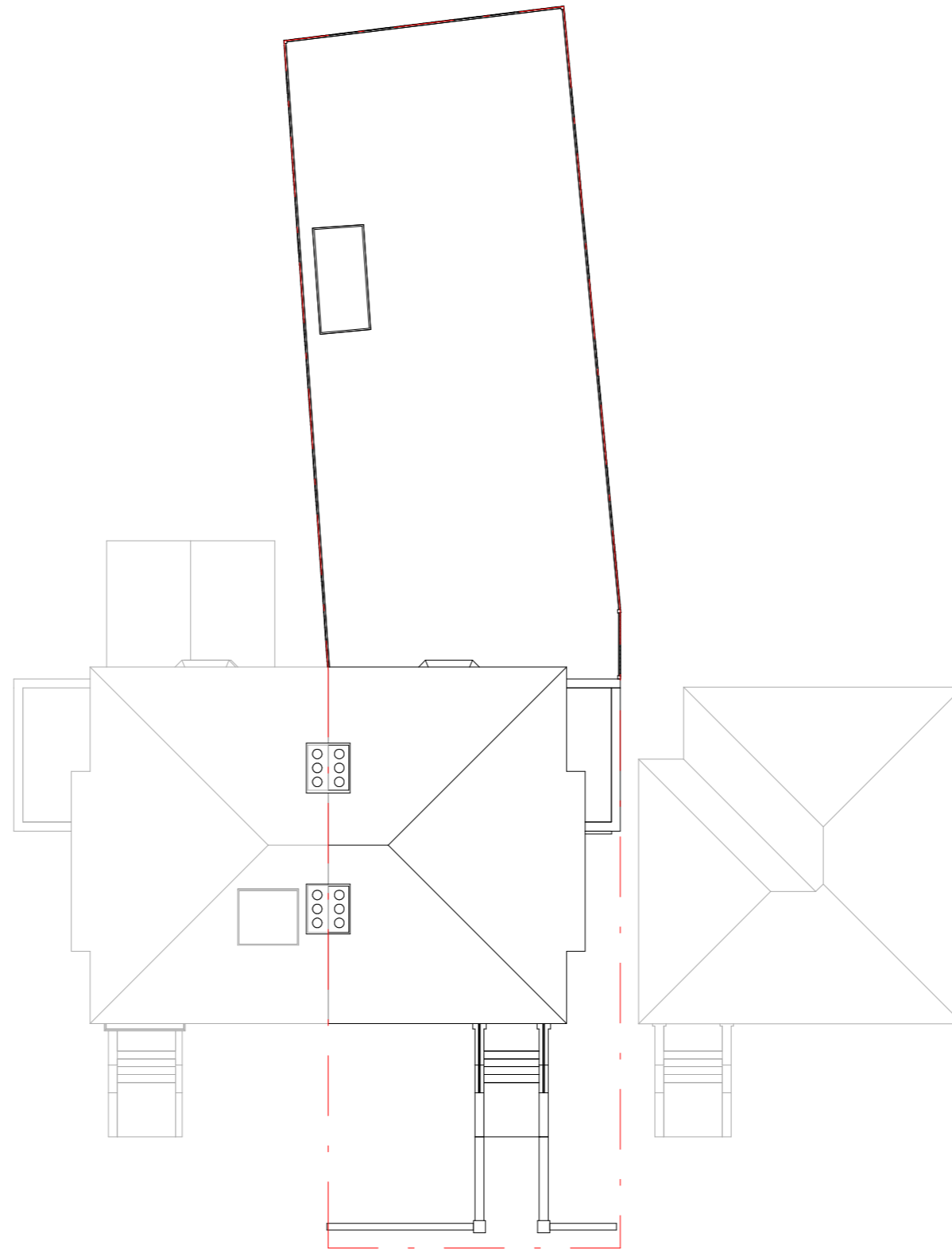

Notes:
 Any inaccuracies or errors to be reported to the architect/surveyor immediately and prior to any work commencing.
 All dimensions to be verified on site. All work to comply with British Standards Code of practice.
 All external surfaces and materials to match existing.
 This drawing and all information provided within it is the copyright of URBAN PLANNING PRACTICE and reproduction without prior consent is strictly forbidden.

Revision Schedule		
Revision Number	Revision Date	Revision Description

Drawn UPP Checked Approved

File Name
U-J11776 -BP001

Client
Scott Harris

Site Address:
 24D King Henrys Road, Primrose Hill, London NW3 3RP

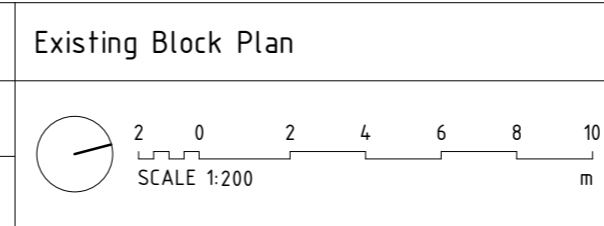

PAGE:
2.1

Date



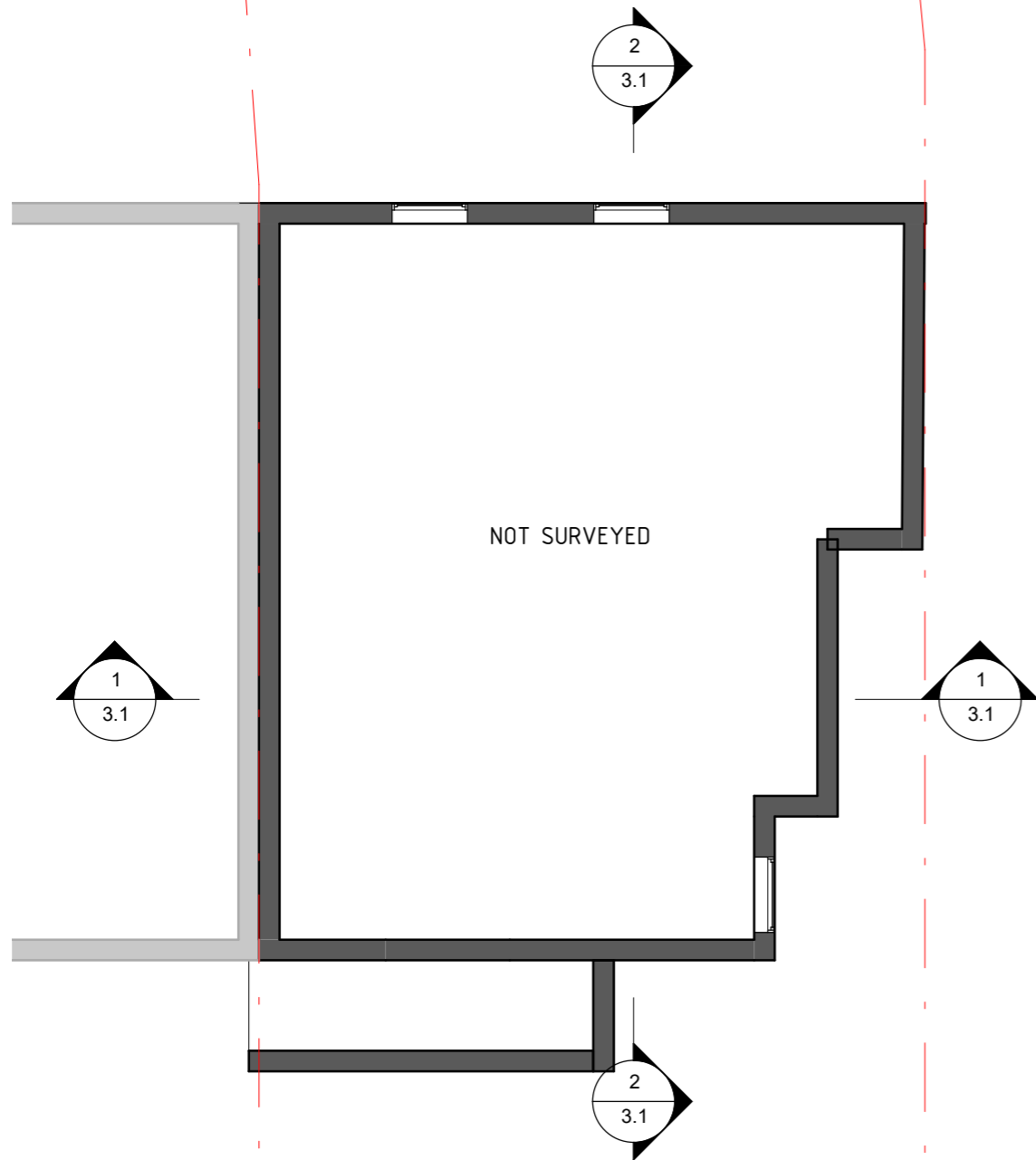

00 - LOWER GROUND FLOOR

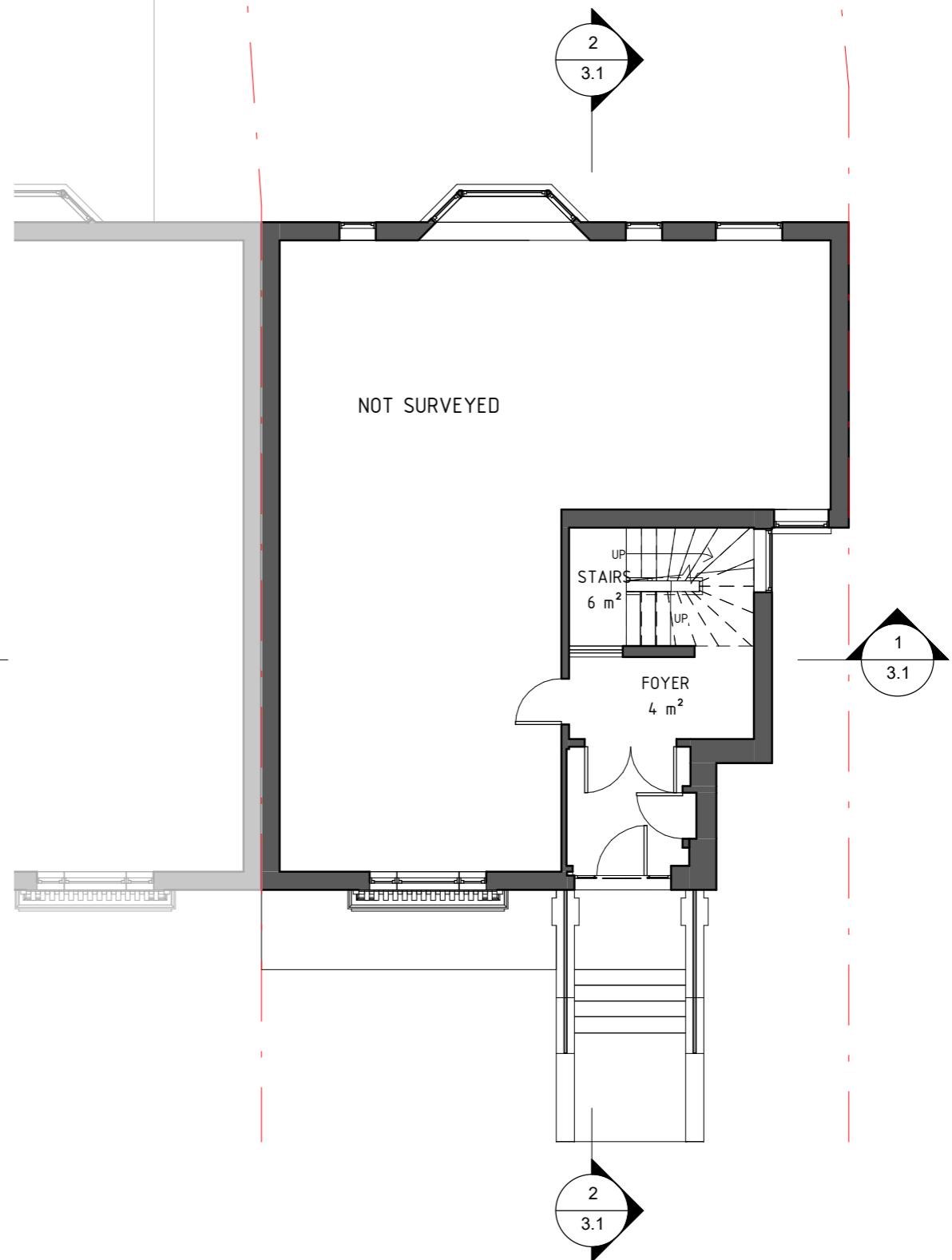

01 - GROUND FLOOR

Notes:
 Any inaccuracies or errors to be reported to the architect/surveyor immediately and prior to any work commencing.
 All dimensions to be verified on site. All work to comply with British Standards Code of practice.
 All external surfaces and materials to match existing.
 This drawing and all information provided within it is the copyright of URBAN PLANNING PRACTICE and reproduction without prior consent is strictly forbidden.

Revision Schedule		
Revision Number	Revision Date	Revision Description

Drawn UPP Checked Approved

File Name
 U-J11776 -EP001
 Client
 Scott Harris
 Site Address:
 24D King Henrys Road, Primrose Hill, London NW3 3RP

Existing Plan 1 of 3

SCALE 1:100

PAGE:
 2.2
 Date



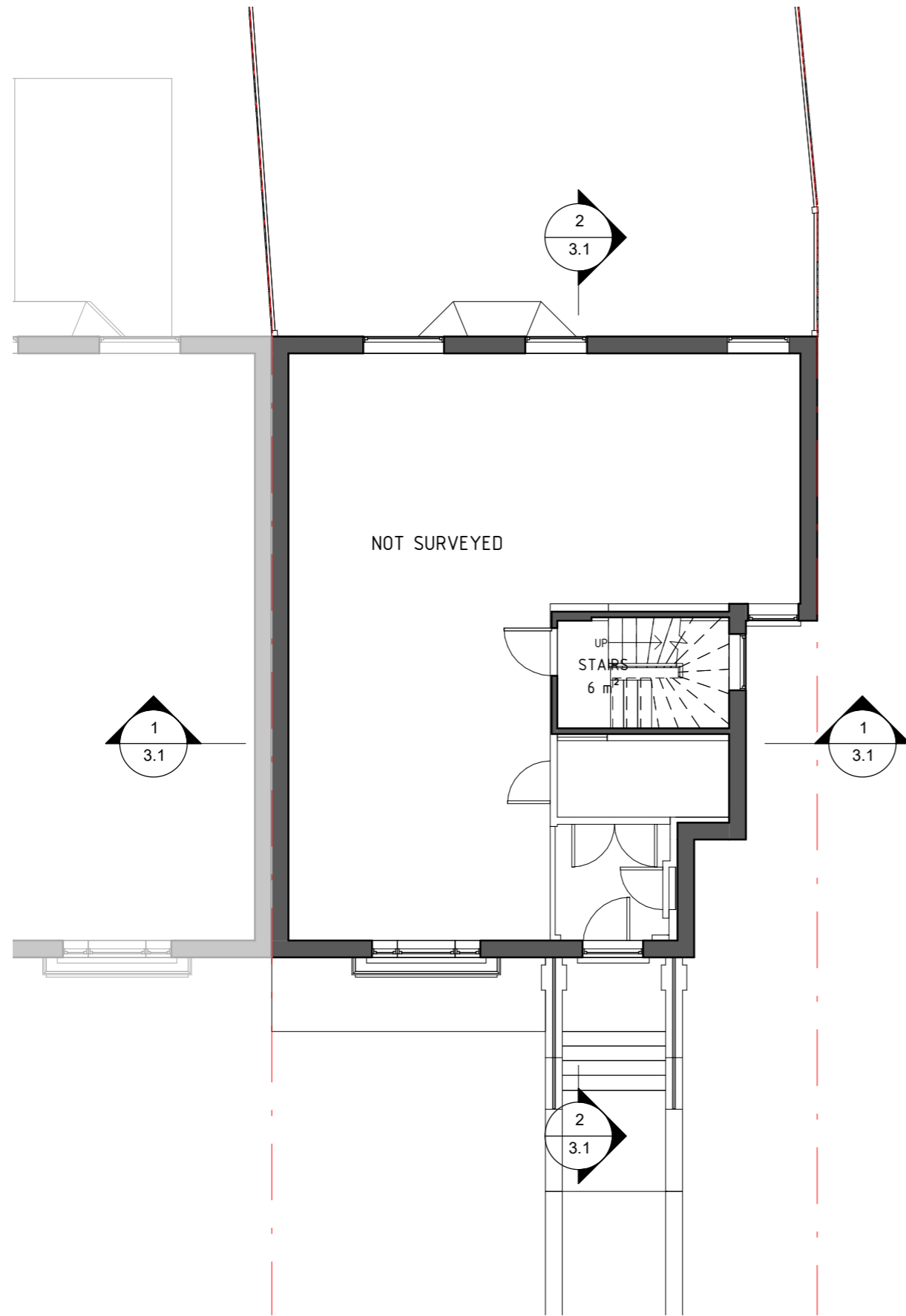

02 - FIRST FLOOR

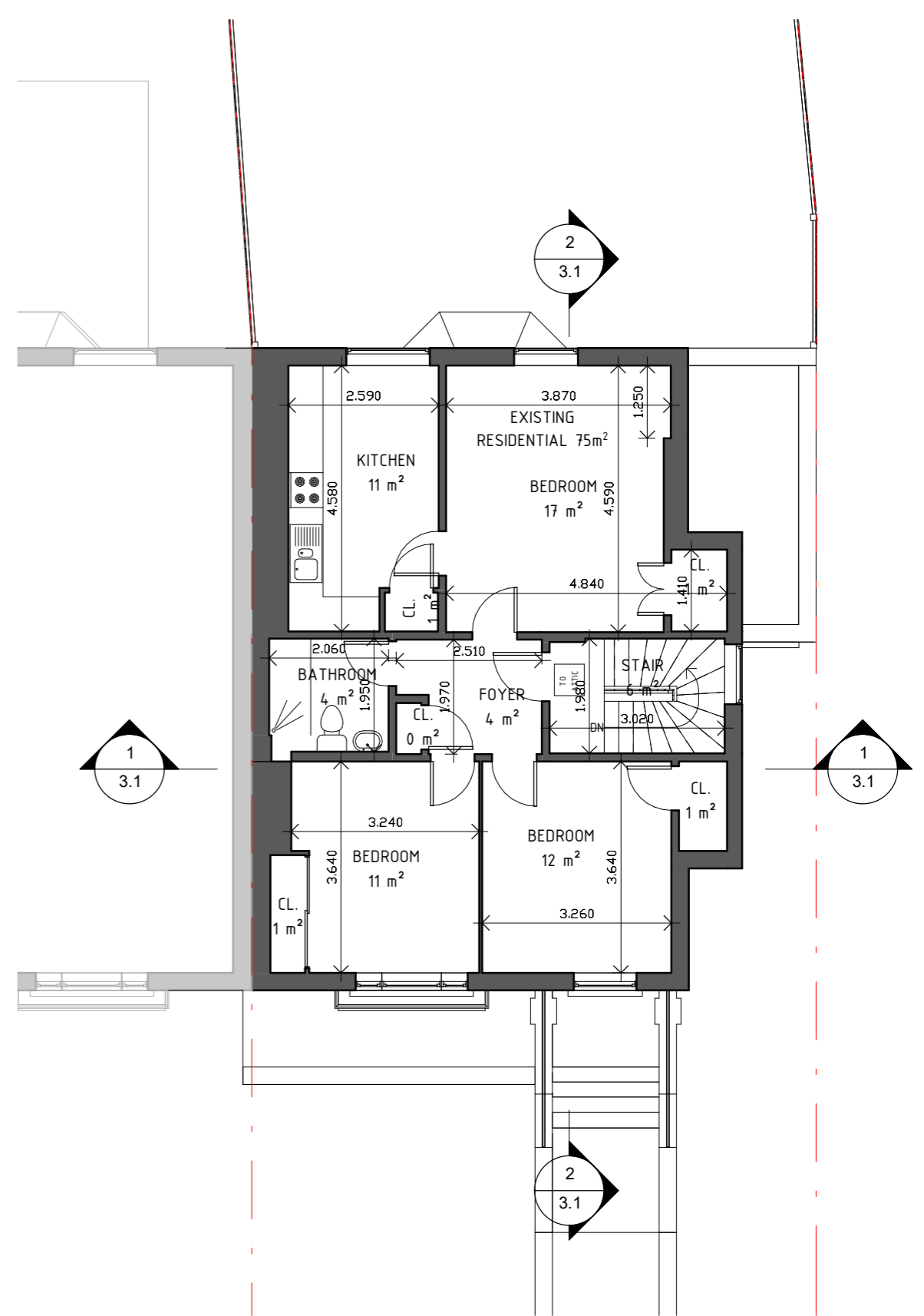

03 - SECOND FLOOR

Notes:
 Any inaccuracies or errors to be reported to the architect/surveyor immediately and prior to any work commencing.
 All dimensions to be verified on site. All work to comply with British Standards Code of practice.
 All external surfaces and materials to match existing.
 This drawing and all information provided within it is the copyright of URBAN PLANNING PRACTICE and reproduction without prior consent is strictly forbidden.

Revision Schedule		
Revision Number	Revision Date	Revision Description

Drawn UPP Checked Approved

File Name
U-J11776 -EP002

Client
Scott Harris

Site Address:
 24D King Henrys Road, Primrose Hill, London NW3 3RP

Existing Plan 2 of 3

SCALE 1:100

PAGE:
 2.3

Date

UPP

URBAN PLANNING PRACTICE
 www.upp-planning.co.uk info@upp-planning.co.uk 0208 202 9996

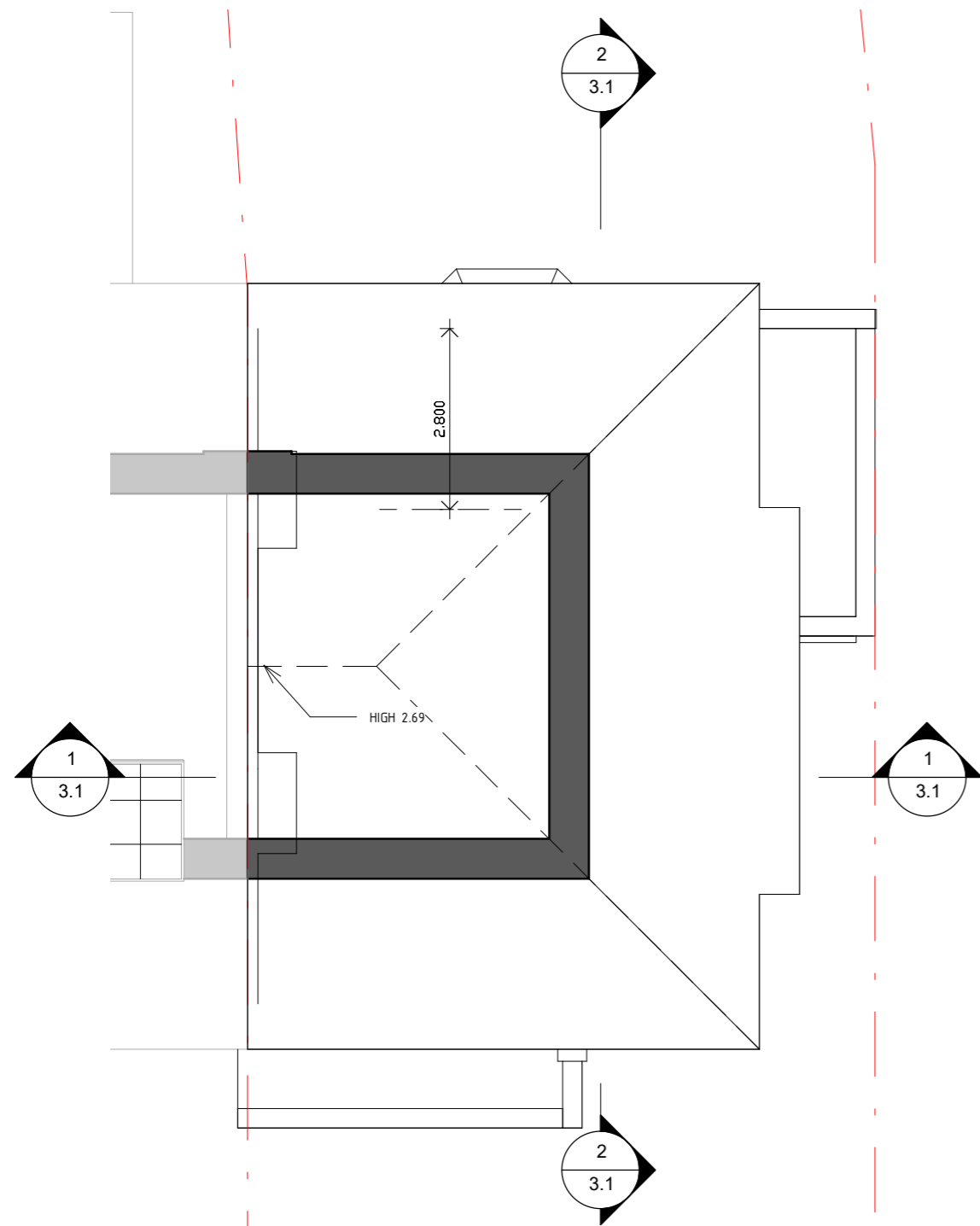

04 - LOFT

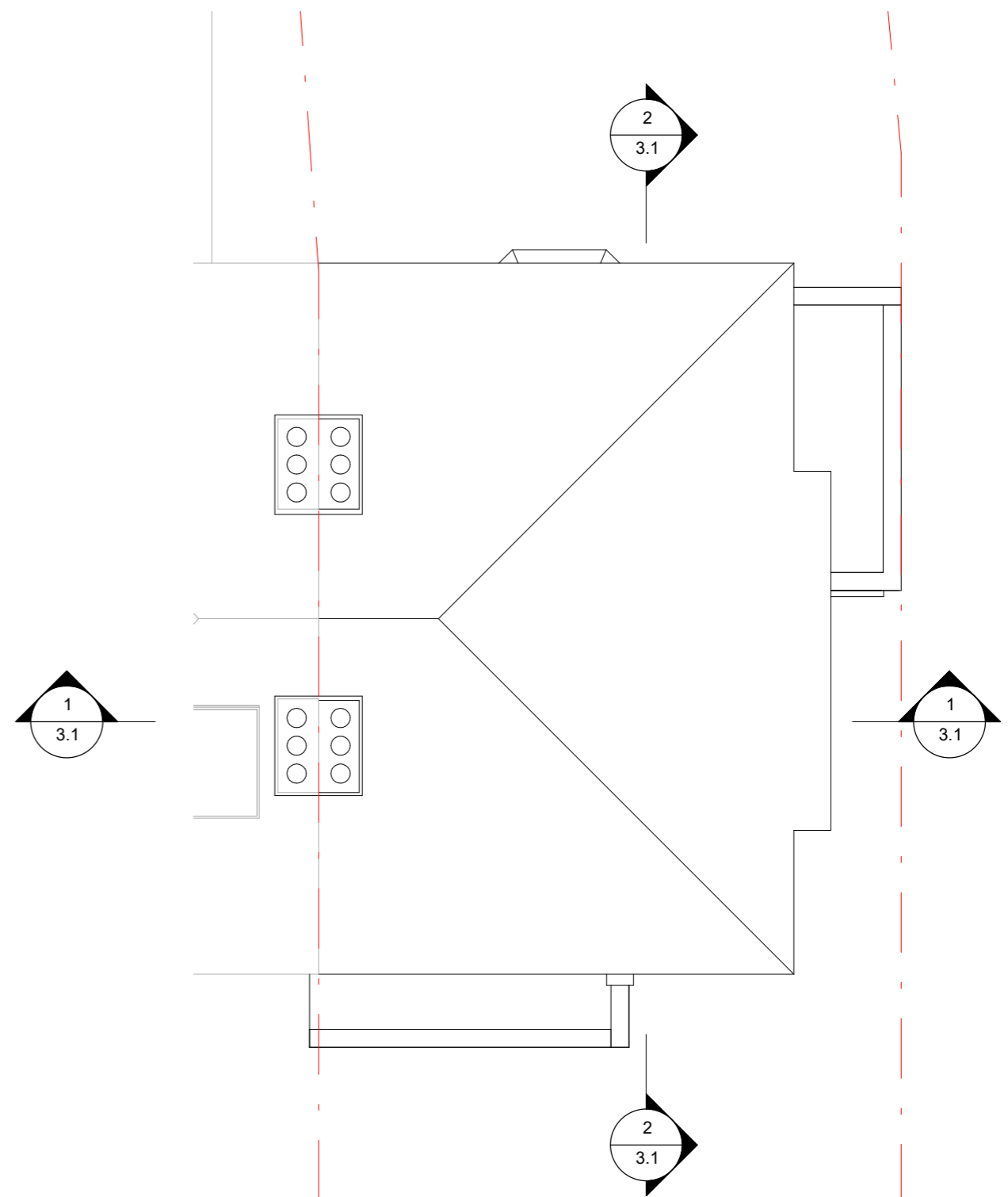

05 - ROOF

Notes:
 Any inaccuracies or errors to be reported to the architect/surveyor immediately and prior to any work commencing.
 All dimensions to be verified on site. All work to comply with British Standards Code of practice.
 All external surfaces and materials to match existing.
 This drawing and all information provided within it is the copyright of URBAN PLANNING PRACTICE and reproduction without prior consent is strictly forbidden.

Revision Schedule		
Revision Number	Revision Date	Revision Description

Drawn UPP Checked Approved

File Name
U-J11776 -EP003

Client
Scott Harris

Site Address:
 24D King Henrys Road, Primrose Hill, London NW3 3RP

Existing Plan 3 of 3

SCALE 1:100

PAGE:
 2.4

Date



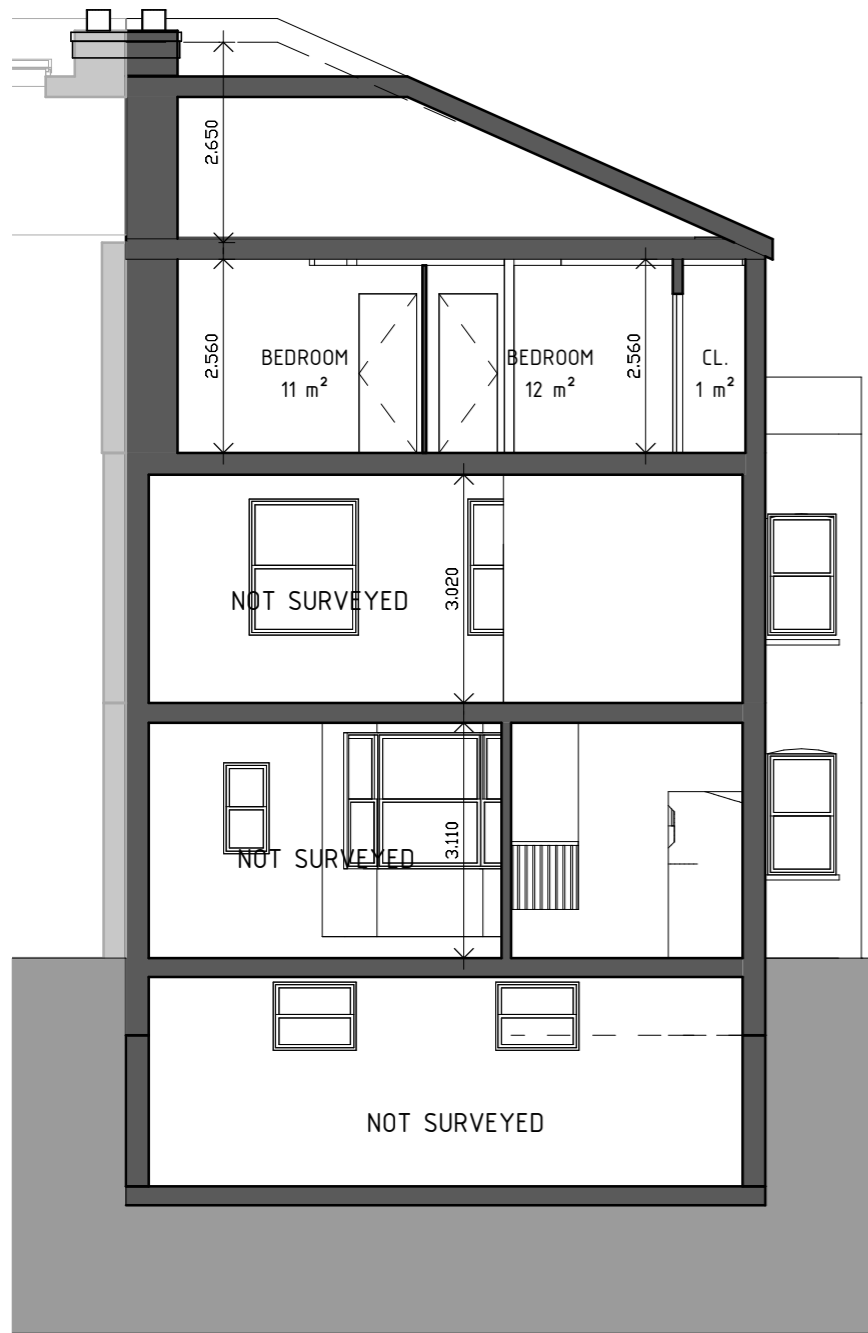

Section 1

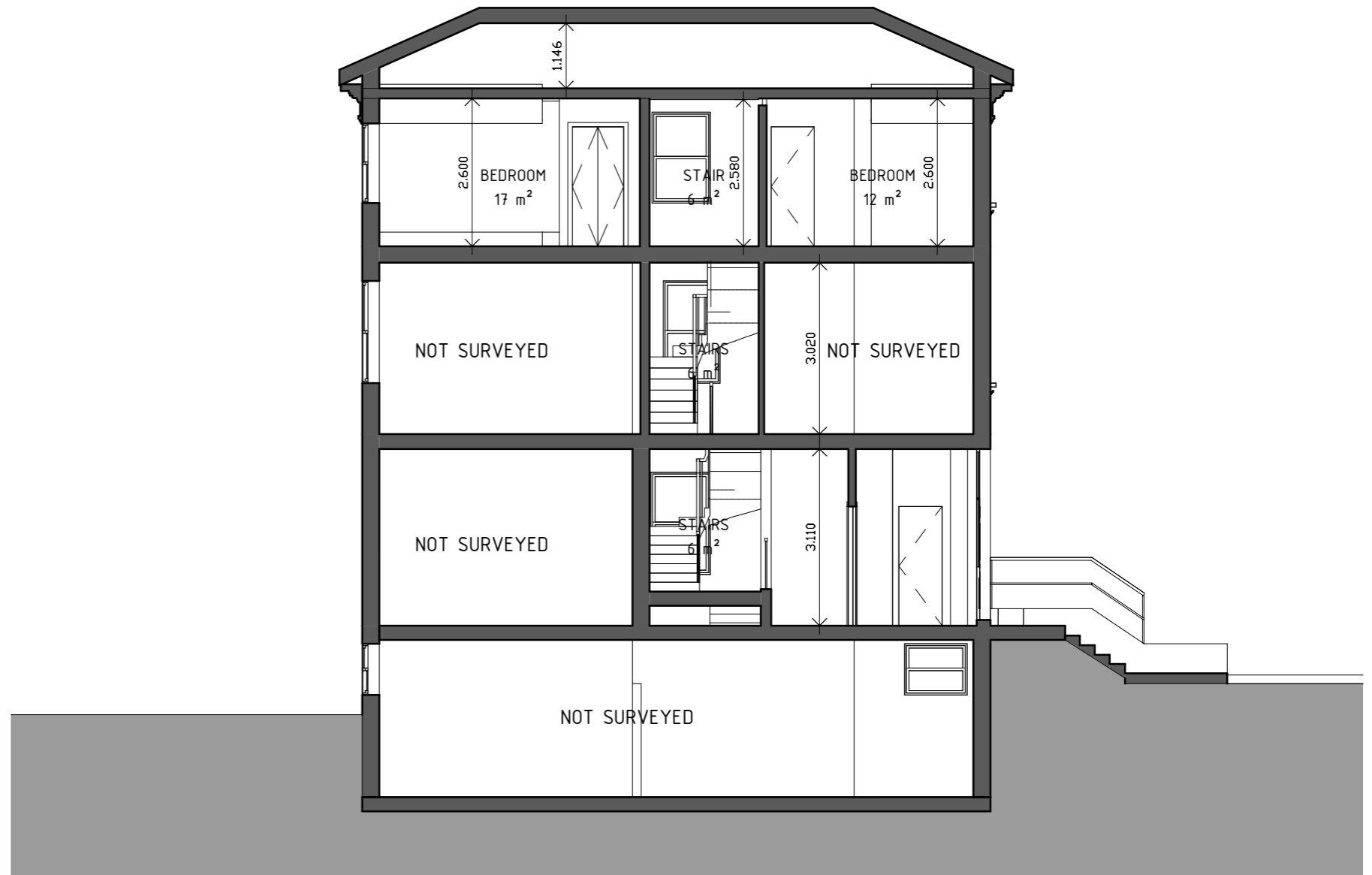

Section 2

Notes:
 Any inaccuracies or errors to be reported to the architect/surveyor immediately and prior to any work commencing.
 All dimensions to be verified on site. All work to comply with British Standards Code of practice.
 All external surfaces and materials to match existing.
 This drawing and all information provided within it is the copyright of URBAN PLANNING PRACTICE and reproduction without prior consent is strictly forbidden.

Revision Schedule		
Revision Number	Revision Date	Revision Description

Drawn UPP Checked Approved

File Name
 U-J11776 -ES001
 Client
 Scott Harris
 Site Address:
 24D King Henrys Road, Primrose Hill, London NW3 3RP

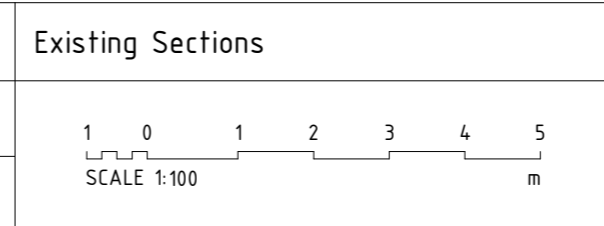

PAGE:
 3.1
 Date





Notes:
 Any inaccuracies or errors to be reported to the architect/surveyor immediately and prior to any work commencing.
 All dimensions to be verified on site. All work to comply with British Standards Code of practice.
 All external surfaces and materials to match existing.

This drawing and all information provided within it is the copyright of URBAN PLANNING PRACTICE and reproduction without prior consent is strictly forbidden.

Revision Schedule		
Revision Number	Revision Date	Revision Description

Drawn UPP Checked Approved

File Name
U-J11776 -EE001

Client
Scott Harris

Site Address:
 24D King Henrys Road, Primrose Hill, London NW3 3RP

Existing South Elevation

1 0 1 2 3 4 5
 SCALE 1:100 m

PAGE:
4.1

Date



Notes:
 Any inaccuracies or errors to be reported to the architect/surveyor immediately and prior to any work commencing.
 All dimensions to be verified on site. All work to comply with British Standards Code of practice.
 All external surfaces and materials to match existing.
 This drawing and all information provided within it is the copyright of URBAN PLANNING PRACTICE and reproduction without prior consent is strictly forbidden.

Revision Schedule		
Revision Number	Revision Date	Revision Description

Drawn UPP	Checked <input type="radio"/>	Approved <input type="radio"/>
-----------	-------------------------------	--------------------------------

File Name
U-J11776 -EE002

Client
Scott Harris

Site Address:
 24D King Henrys Road, Primrose Hill, London NW3 3RP

Existing North Elevation

1 0 1 2 3 4 5
 SCALE 1:100 m

PAGE:
4.2

Date



Notes:

Any inaccuracies or errors to be reported to the architect/surveyor immediately and prior to any work commencing.
 All dimensions to be verified on site. All work to comply with British Standards Code of practice.
 All external surfaces and materials to match existing.

This drawing and all information provided within it is the copyright of URBAN PLANNING PRACTICE and reproduction without prior consent is strictly forbidden.

Revision Schedule		
Revision Number	Revision Date	Revision Description

Drawn UPP	Checked <input type="radio"/>	Approved <input type="radio"/>
-----------	-------------------------------	--------------------------------

File Name U-J11776 -EE003
Client Scott Harris
Site Address: 24D King Henrys Road, Primrose Hill, London NW3 3RP

Existing East Elevation

SCALE 1:100

PAGE: 4.3
Date

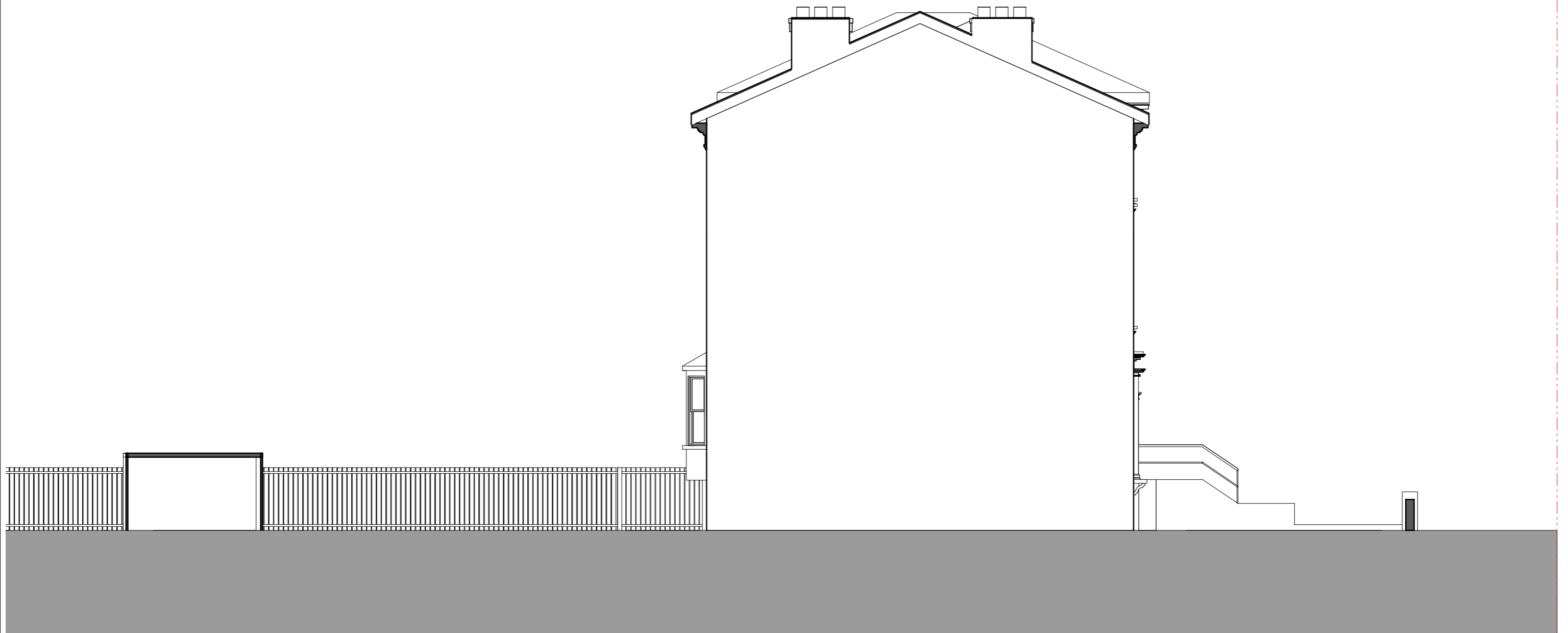

Notes:
 Any inaccuracies or errors to be reported to the architect/surveyor immediately and prior to any work commencing.
 All dimensions to be verified on site. All work to comply with British Standards Code of practice.
 All external surfaces and materials to match existing.
 This drawing and all information provided within it is the copyright of URBAN PLANNING PRACTICE and reproduction without prior consent is strictly forbidden.

Revision Schedule		
Revision Number	Revision Date	Revision Description

Drawn UPP	Checked <input type="radio"/>	Approved <input type="radio"/>
-----------	-------------------------------	--------------------------------

File Name
U-J11776 -EE004

Client
Scott Harris

Site Address:
 24D King Henrys Road, Primrose Hill, London NW3 3RP

Existing West Elevation

1 0 1 2 3 4 5
 SCALE 1:100 m

PAGE:
4.4

Date



Notes:
 Any inaccuracies or errors to be reported to the architect/surveyor immediately and prior to any work commencing.
 All dimensions to be verified on site. All work to comply with British Standards Code of practice.
 All external surfaces and materials to match existing.
 This drawing and all information provided within it is the copyright of URBAN PLANNING PRACTICE and reproduction without prior consent is strictly forbidden.

Revision Schedule		
Revision Number	Revision Date	Revision Description

File Name
U-J11776 -EV001

Scott Harris

Site Address:
 24D King Henrys Road, Primrose Hill, London NW3 3RP

Existing Front Visualization

NTS

PAGE:
 5.1

Date



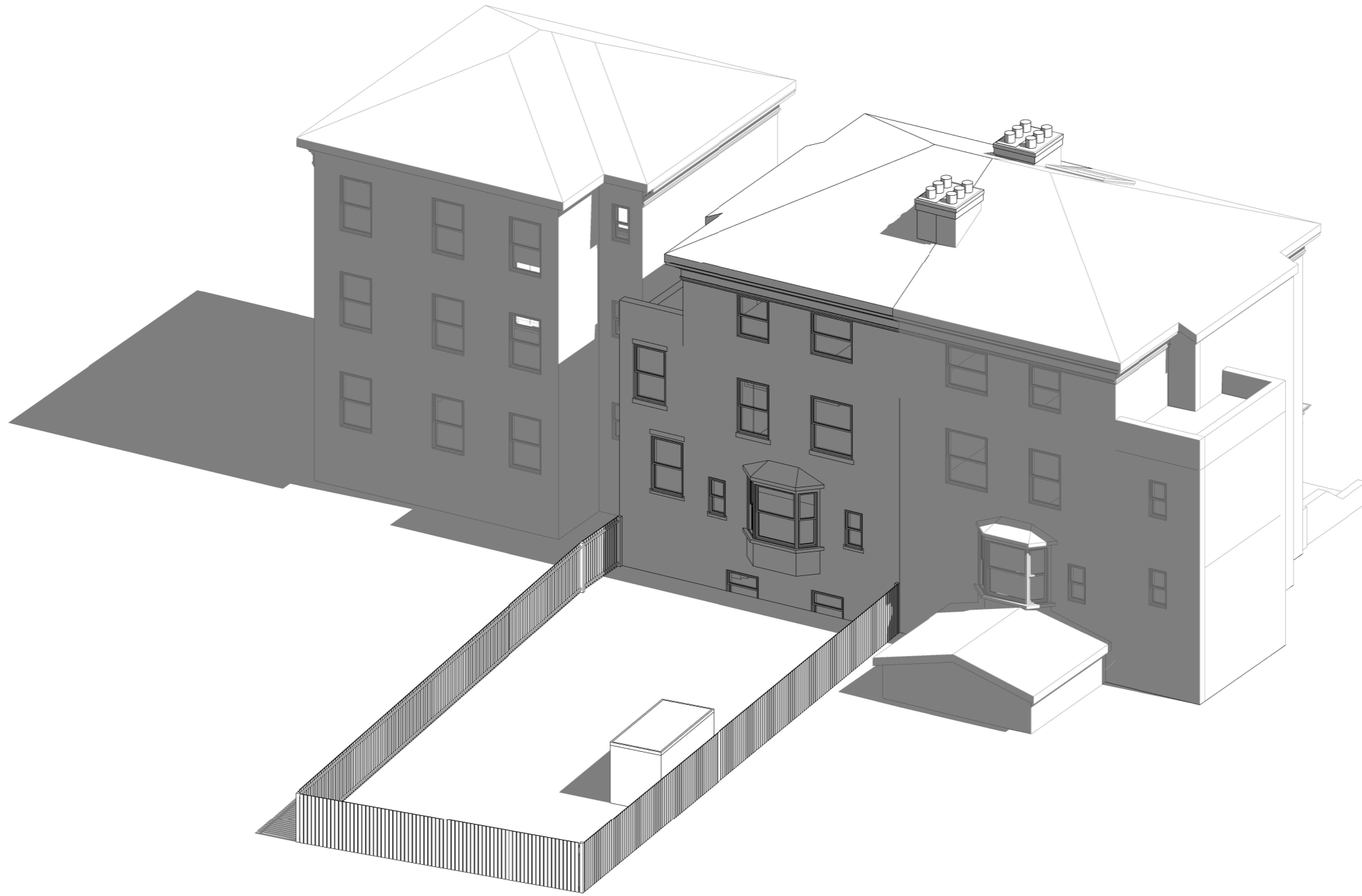

Notes:
 Any inaccuracies or errors to be reported to the architect/surveyor immediately and prior to any work commencing.
 All dimensions to be verified on site. All work to comply with British Standards Code of practice.
 All external surfaces and materials to match existing.
 This drawing and all information provided within it is the copyright of URBAN PLANNING PRACTICE and reproduction without prior consent is strictly forbidden.

Revision Schedule		
Revision Number	Revision Date	Revision Description
Drawn	UPP	Checked <input type="radio"/> Approved <input type="radio"/>

File Name
U-J11776 -EV002

Scott Harris

Site Address:
 24D King Henrys Road, Primrose Hill, London NW3 3RP

Existing Rear Visualization

NTS

PAGE:
 5.2

Date



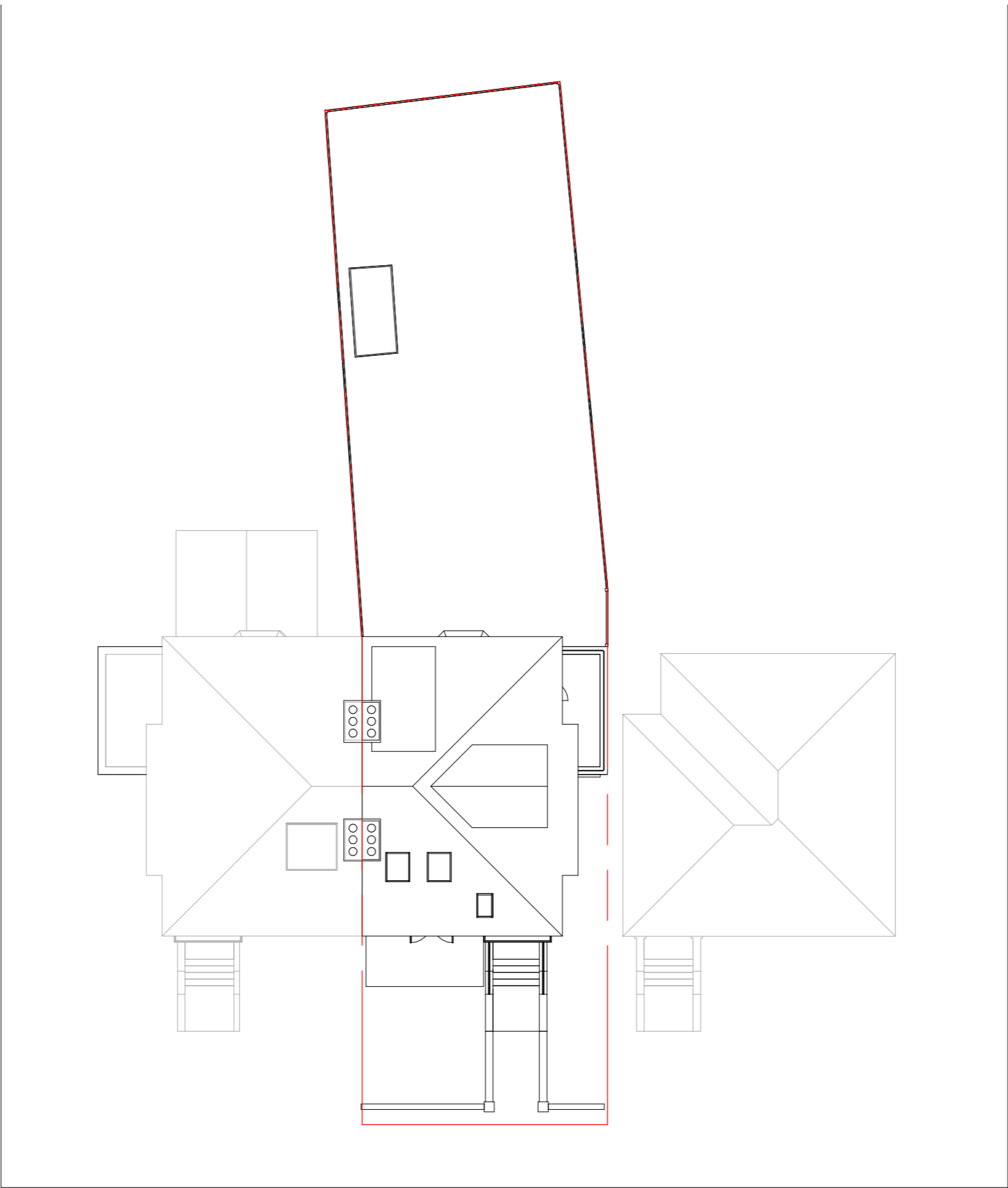

Notes:
 Any inaccuracies or errors to be reported to the architect/surveyor immediately and prior to any work commencing.
 All dimensions to be verified on site. All work to comply with British Standards Code of practice.
 All external surfaces and materials to match existing.
 This drawing and all information provided within it is the copyright of URBAN PLANNING PRACTICE and reproduction without prior consent is strictly forbidden.

Revision Schedule		
Revision Number	Revision Date	Revision Description

Drawn UPP	Checked <input type="checkbox"/>	Approved <input type="checkbox"/>
-----------	----------------------------------	-----------------------------------

File Name
U-J11776

Client
Scott Harris

Site Address:
 24D King Henrys Road, Primrose Hill, London NW3 3RP

Proposed Block Plan

SCALE 1:100

PAGE:
6.1

Date

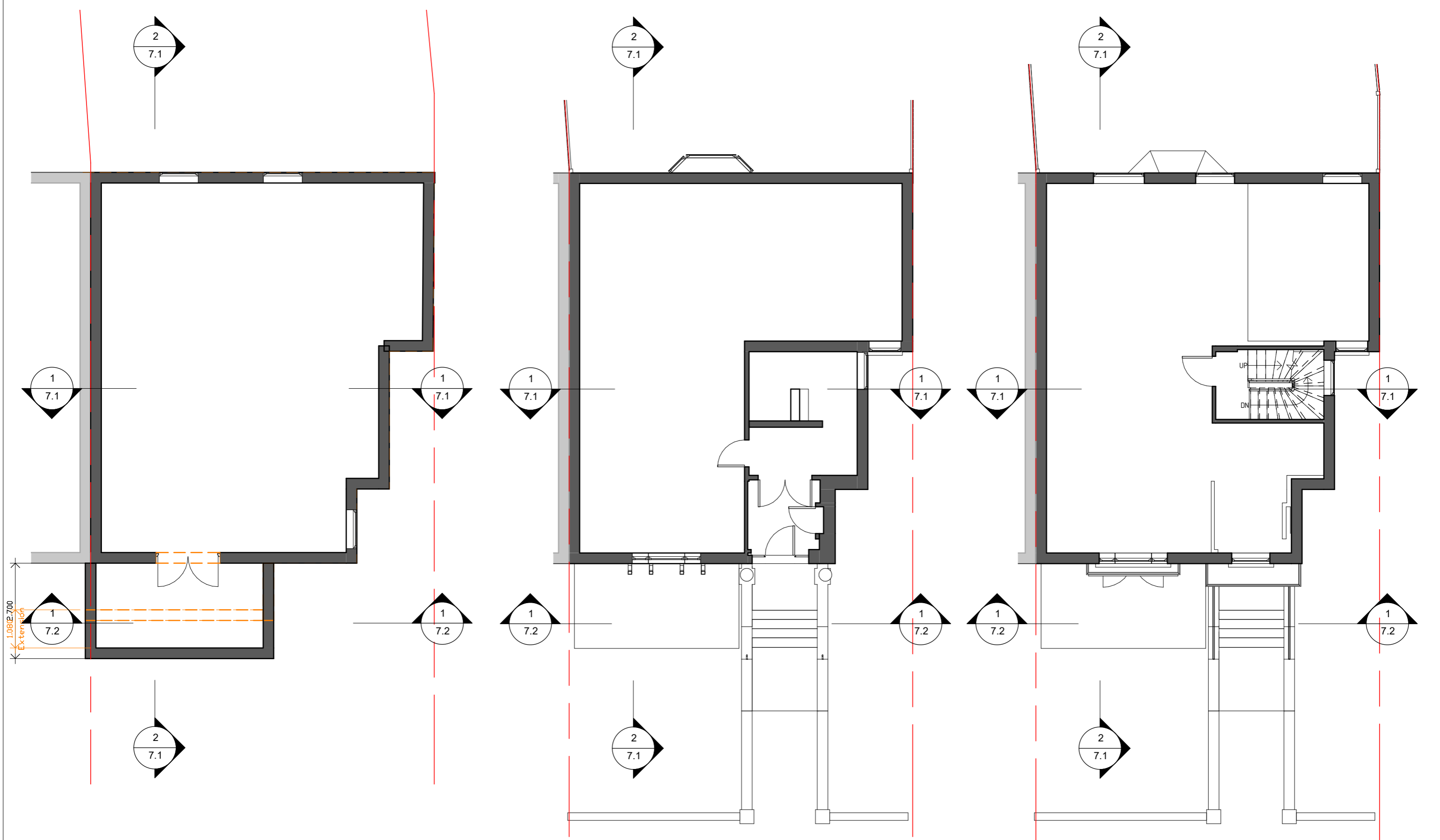

01 - Proposed Ground Floor

02 - Proposed First Floor

Notes:
 Any inaccuracies or errors to be reported to the architect/surveyor immediately and prior to any work commencing.
 All dimensions to be verified on site. All work to comply with British Standards Code of practice.
 All external surfaces and materials to match existing.
 This drawing and all information provided within it is the copyright of URBAN PLANNING PRACTICE and reproduction without prior consent is strictly forbidden.

Revision Schedule		
Revision Number	Revision Date	Revision Description

Drawn UPP Checked Approved

File Name
U-J11776
 Client
Scott Harris
 Site Address:
 24D King Henrys Road, Primrose Hill, London NW3 3RP

Proposed Plan 1 of 3

SCALE 1:100

PAGE:
 6.2
 Date

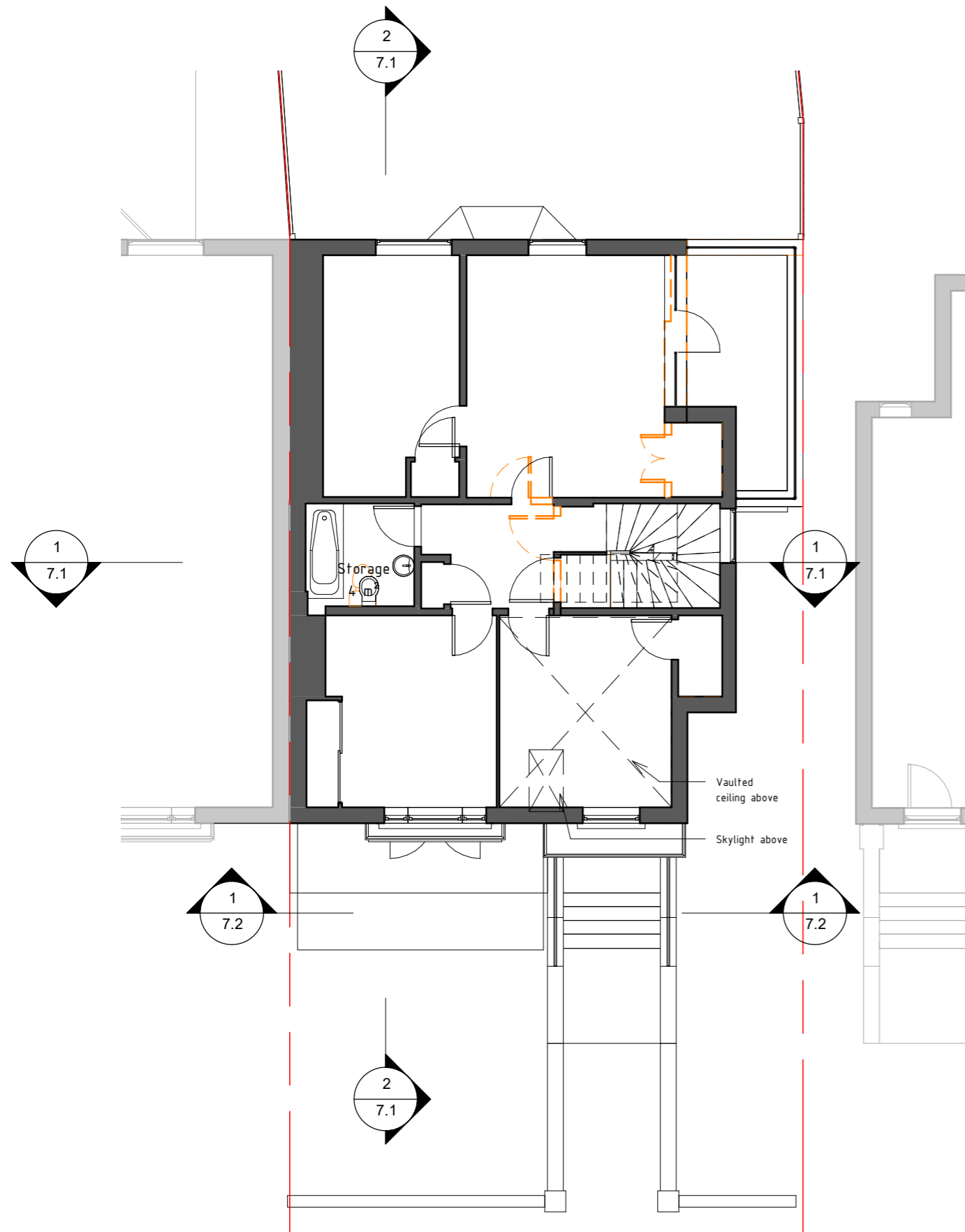

03 - Proposed Second Floor

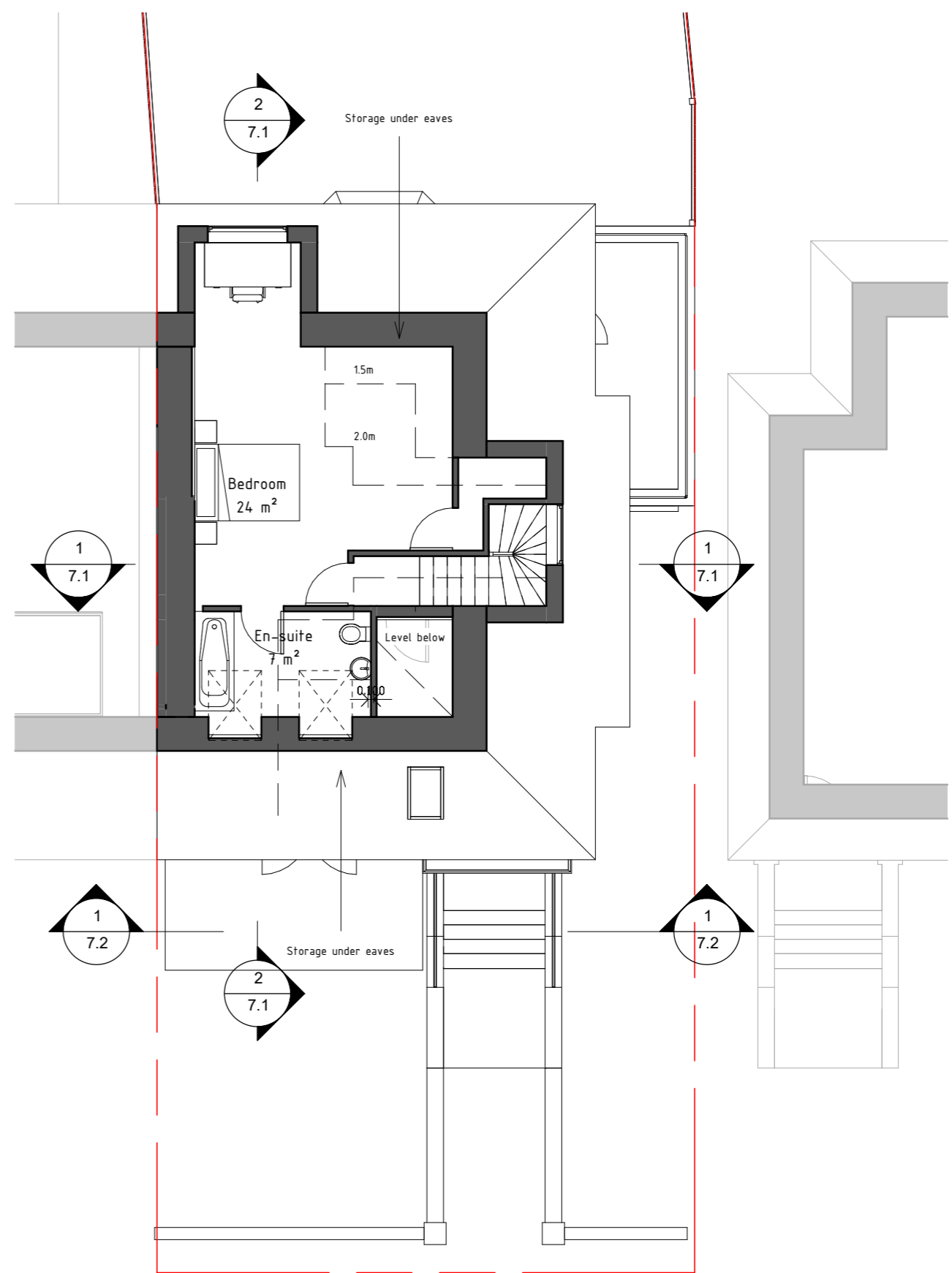

04 - Proposed Loft

Notes:
 Any inaccuracies or errors to be reported to the architect/surveyor immediately and prior to any work commencing.
 All dimensions to be verified on site. All work to comply with British Standards Code of practice.
 All external surfaces and materials to match existing.
 This drawing and all information provided within it is the copyright of URBAN PLANNING PRACTICE and reproduction without prior consent is strictly forbidden.

Revision Schedule		
Revision Number	Revision Date	Revision Description

Drawn UPP Checked Approved

File Name
U-J11776

Client
Scott Harris

Site Address:
 24D King Henrys Road, Primrose Hill, London NW3 3RP

Proposed Plan 2 of 3

SCALE 1:100

PAGE:
6.3

Date



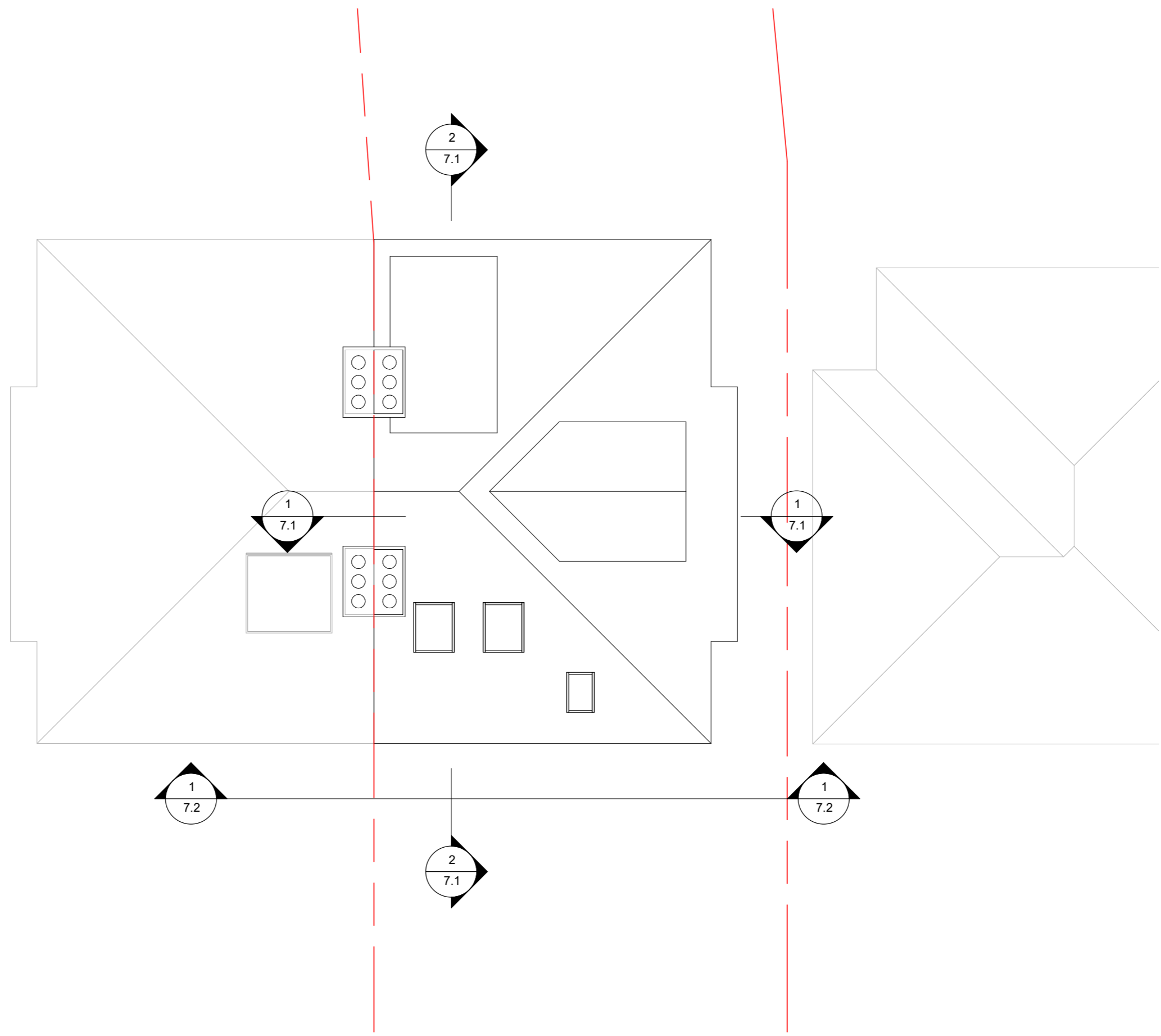

05 - Proposed Roof

Notes:
 Any inaccuracies or errors to be reported to the architect/surveyor immediately and prior to any work commencing.
 All dimensions to be verified on site. All work to comply with British Standards Code of practice.
 All external surfaces and materials to match existing.
 This drawing and all information provided within it is the copyright of URBAN PLANNING PRACTICE and reproduction without prior consent is strictly forbidden.

Revision Schedule		
Revision Number	Revision Date	Revision Description

Drawn UPP Checked Approved

File Name
U-J11776

Client
Scott Harris

Site Address:
 24D King Henrys Road, Primrose Hill, London NW3 3RP

Proposed Plan 3 of 3

SCALE 1:100 m

PAGE:
6.4

Date

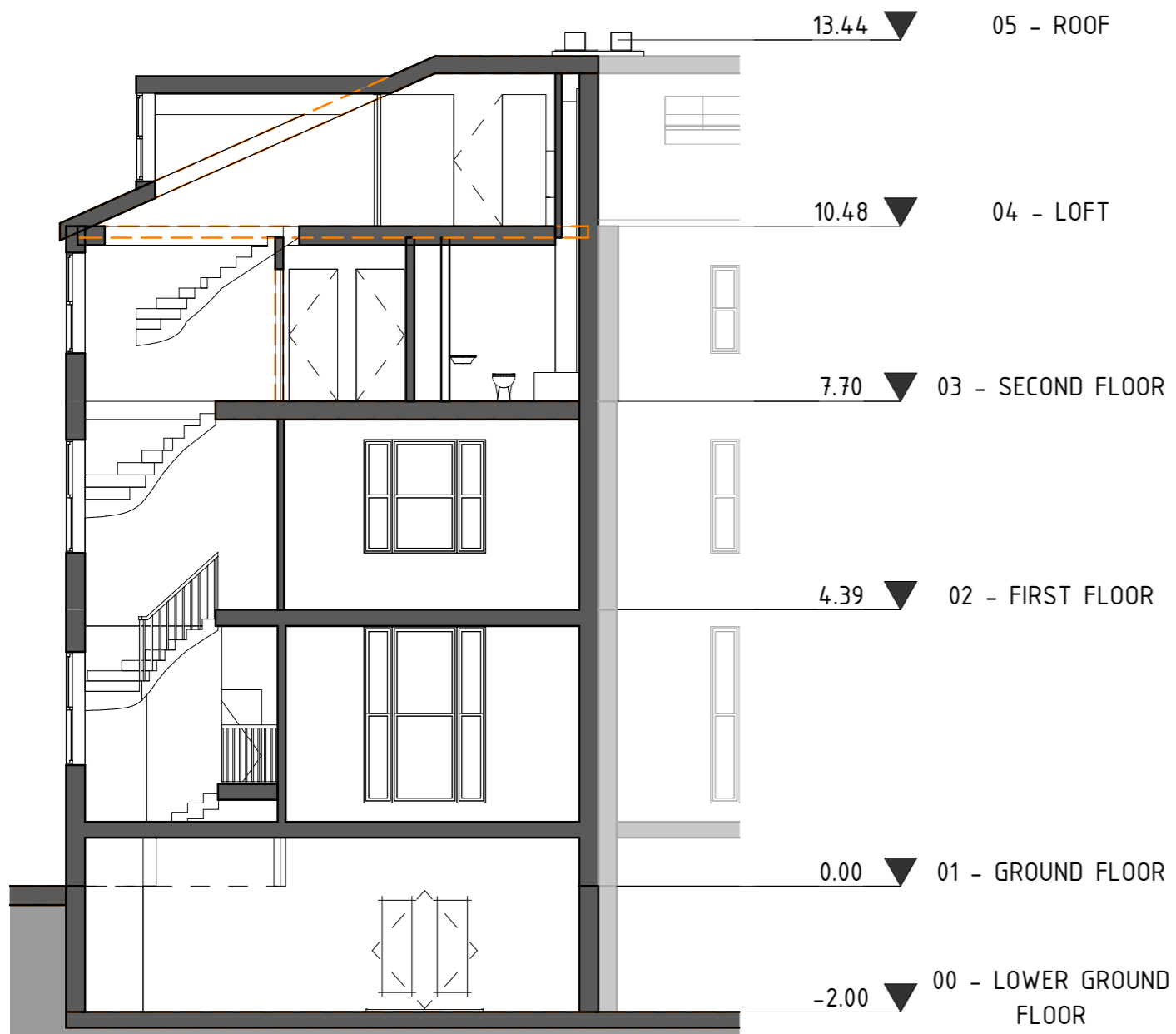

Proposed Section 1

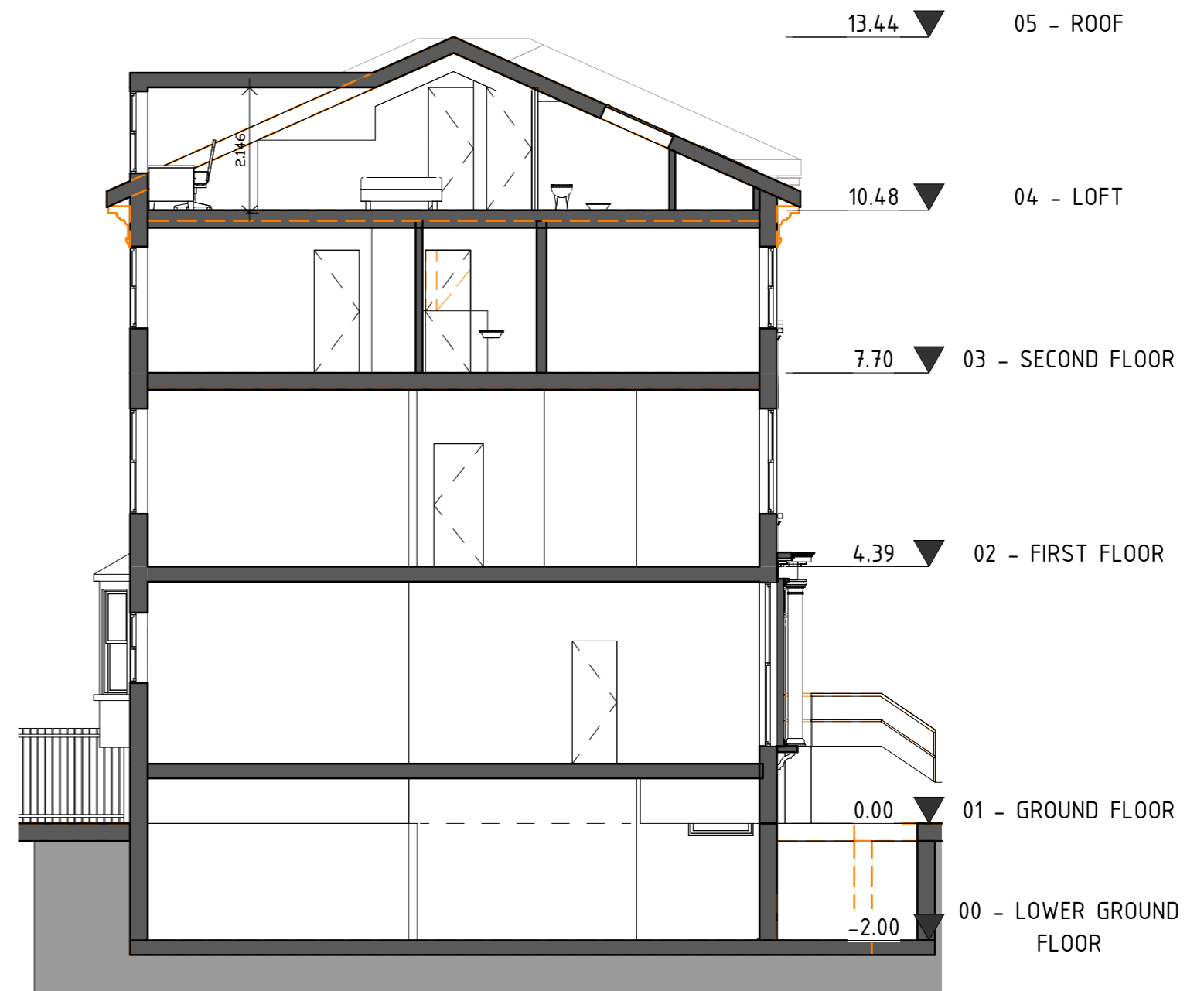

Proposed Section 2

Notes:
 Any inaccuracies or errors to be reported to the architect/surveyor immediately and prior to any work commencing.
 All dimensions to be verified on site. All work to comply with British Standards Code of practice.
 All external surfaces and materials to match existing.
 This drawing and all information provided within it is the copyright of URBAN PLANNING PRACTICE and reproduction without prior consent is strictly forbidden.

Revision Schedule		
Revision Number	Revision Date	Revision Description

Drawn UPP Checked Approved

File Name
U-J11776

Client
Scott Harris

Site Address:
 24D King Henrys Road, Primrose Hill, London NW3 3RP

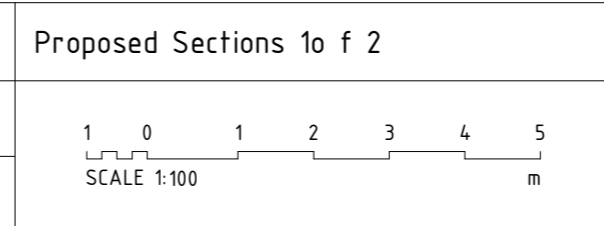

PAGE:
 7.1

Date





Notes:
 Any inaccuracies or errors to be reported to the architect/surveyor immediately and prior to any work commencing.
 All dimensions to be verified on site. All work to comply with British Standards Code of practice.
 All external surfaces and materials to match existing.
 This drawing and all information provided within it is the copyright of URBAN PLANNING PRACTICE and reproduction without prior consent is strictly forbidden.

Revision Schedule		
Revision Number	Revision Date	Revision Description

Drawn UPP Checked Approved

File Name
U-J11776

Client
Scott Harris

Site Address:
24D King Henrys Road, Primrose Hill, London NW3 3RP

Proposed Sections 2 of 2

1 0 1 2 3 4 5
 SCALE 1:100 m

PAGE:
7.2

Date

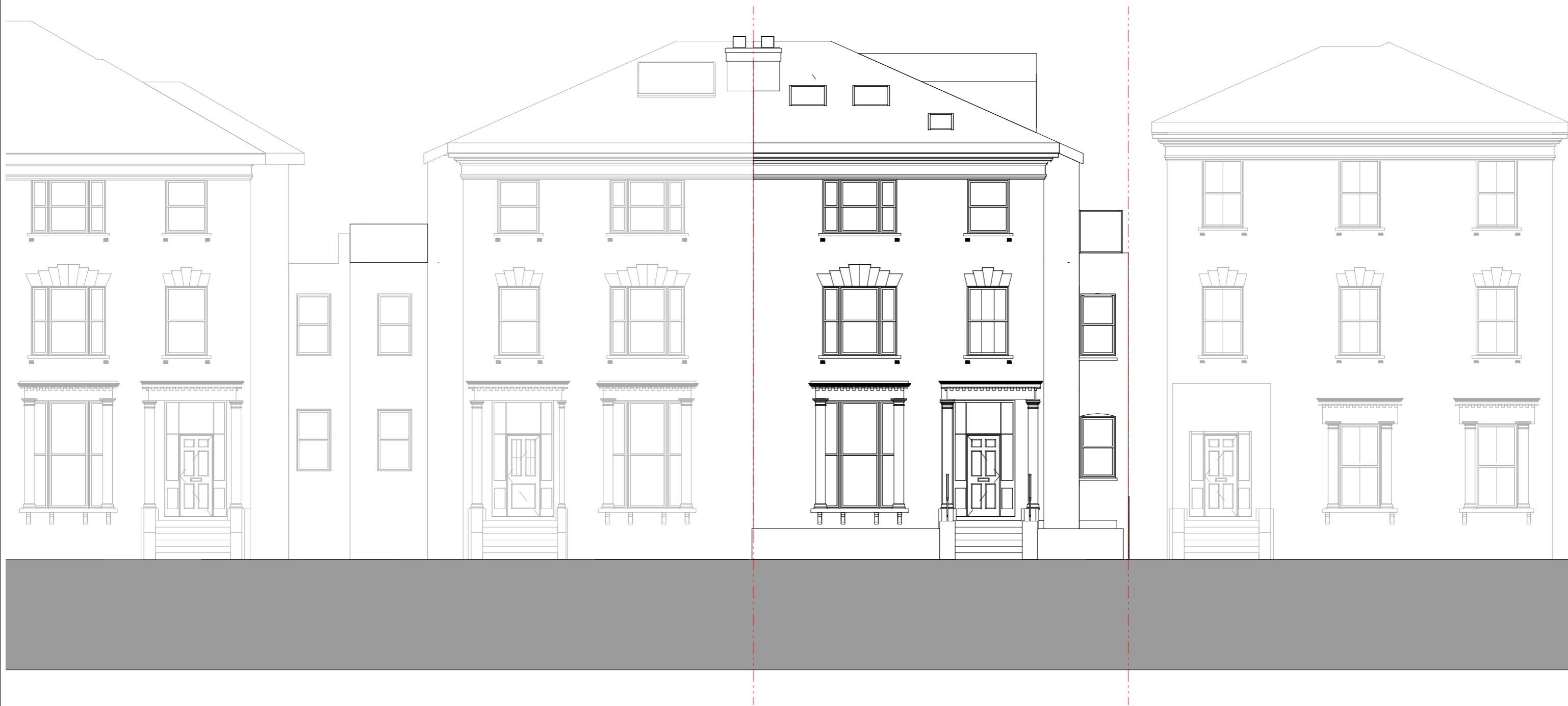

Notes:
 Any inaccuracies or errors to be reported to the architect/surveyor immediately and prior to any work commencing.
 All dimensions to be verified on site. All work to comply with British Standards Code of practice.
 All external surfaces and materials to match existing.
 This drawing and all information provided within it is the copyright of URBAN PLANNING PRACTICE and reproduction without prior consent is strictly forbidden.

Revision Schedule		
Revision Number	Revision Date	Revision Description

Drawn UPP	Checked <input type="radio"/>	Approved <input type="radio"/>
-----------	-------------------------------	--------------------------------

File Name
U-J11776

Client
Scott Harris

Site Address:
 24D King Henrys Road, Primrose Hill, London NW3 3RP

Proposed South Elevation

SCALE 1:100

PAGE:
8.1

Date



Notes:
 Any inaccuracies or errors to be reported to the architect/surveyor immediately and prior to any work commencing.
 All dimensions to be verified on site. All work to comply with British Standards Code of practice.
 All external surfaces and materials to match existing.

This drawing and all information provided within it is the copyright of URBAN PLANNING PRACTICE and reproduction without prior consent is strictly forbidden.

Revision Schedule		
Revision Number	Revision Date	Revision Description

Drawn UPP	Checked <input type="radio"/>	Approved <input type="radio"/>
-----------	-------------------------------	--------------------------------

File Name
U-J11776

Client
Scott Harris

Site Address:
 24D King Henrys Road, Primrose Hill, London NW3 3RP

Proposed North Elevation

SCALE 1:100

PAGE: 8.2
Date



Notes:
 Any inaccuracies or errors to be reported to the architect/surveyor immediately and prior to any work commencing.
 All dimensions to be verified on site. All work to comply with British Standards Code of practice.
 All external surfaces and materials to match existing.
 This drawing and all information provided within it is the copyright of URBAN PLANNING PRACTICE and reproduction without prior consent is strictly forbidden.

Revision Schedule		
Revision Number	Revision Date	Revision Description

Drawn UPP	Checked <input type="radio"/>	Approved <input type="radio"/>
-----------	-------------------------------	--------------------------------

File Name
U-J11776

Client
Scott Harris

Site Address:
 24D King Henrys Road, Primrose Hill, London NW3 3RP

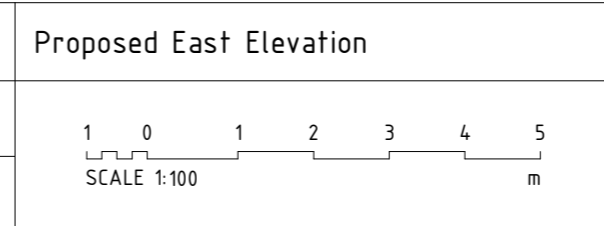

PAGE:
8.3

Date



Notes:
 Any inaccuracies or errors to be reported to the architect/surveyor immediately and prior to any work commencing.
 All dimensions to be verified on site. All work to comply with British Standards Code of practice.
 All external surfaces and materials to match existing.
 This drawing and all information provided within it is the copyright of URBAN PLANNING PRACTICE and reproduction without prior consent is strictly forbidden.

Revision Schedule		
Revision Number	Revision Date	Revision Description

Drawn UPP Checked Approved

File Name
U-J11776

Scott Harris

Site Address:
 24D King Henrys Road, Primrose Hill, London NW3 3RP

Proposed View - Front

NTS

PAGE:
 9.1

Date



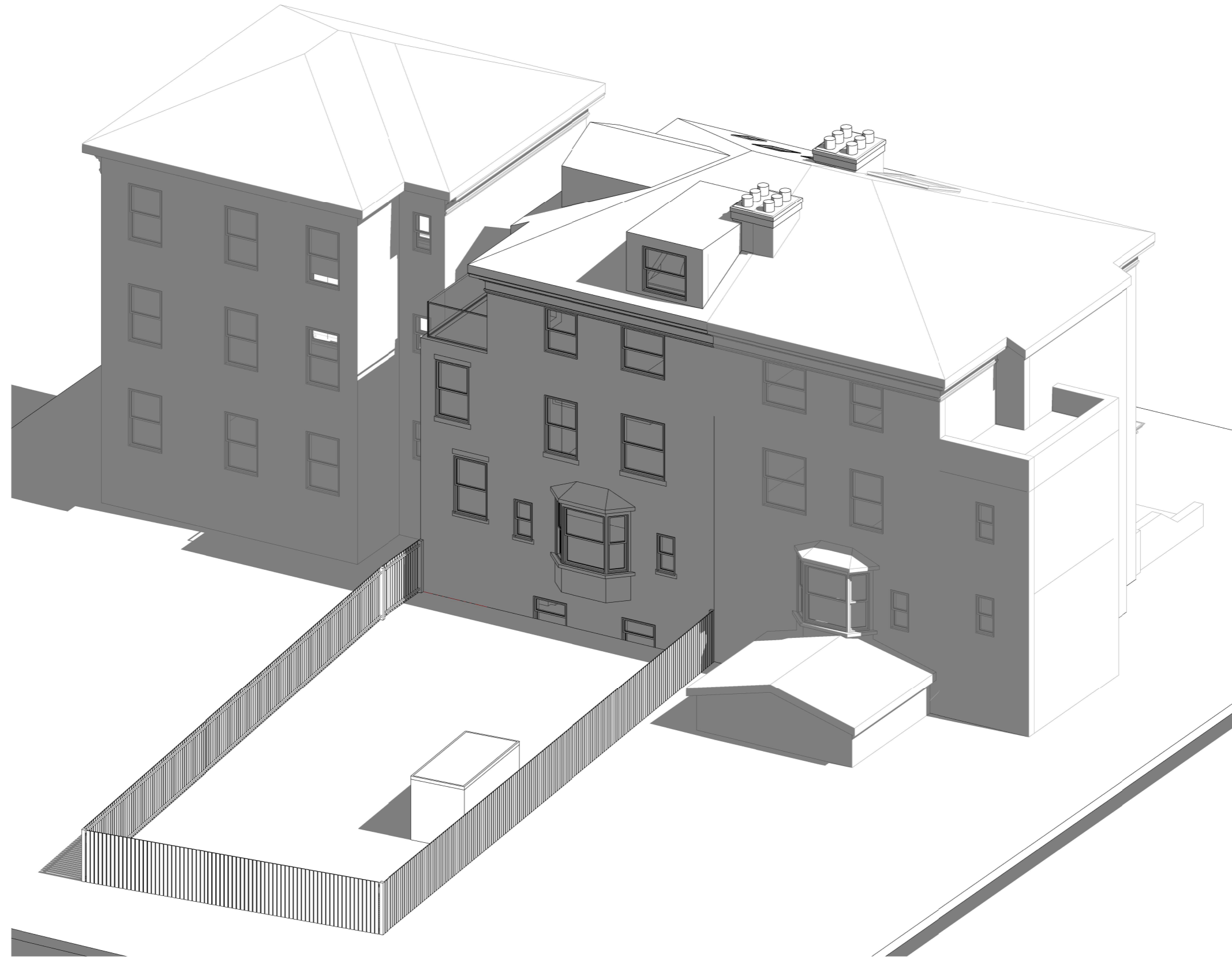

Notes:
 Any inaccuracies or errors to be reported to the architect/surveyor immediately and prior to any work commencing.
 All dimensions to be verified on site. All work to comply with British Standards Code of practice.
 All external surfaces and materials to match existing.
 This drawing and all information provided within it is the copyright of URBAN PLANNING PRACTICE and reproduction without prior consent is strictly forbidden.

Revision Schedule		
Revision Number	Revision Date	Revision Description

File Name
U-J11776

Scott Harris

Site Address:
 24D King Henrys Road, Primrose Hill, London NW3 3RP

Proposed View - Rear

NTS

PAGE:
 9.2

Date



URBAN PLANNING PRACTICE
 www.upp-planning.co.uk info@upp-planning.co.uk 0208 202 9996