

DO NOT SCALE

THIS DRAWING IS © IAN RITCHIE ARCHITECTS LTD
 Dimensions to be verified on site.
 Figured dimensions to take preference to those scaled.
 All discrepancies to be clarified with the project Architect.
 Unless otherwise stated all levels to be AOD.

This drawing is the property of Ian Ritchie Architects Ltd. and is issued on the condition it is not reproduced, retained or disclosed to any unauthorised person, either wholly or in part without written consent.

Ordnance Survey material is used with the permission of The Controller of HMSO Crown copyright AR 159670.

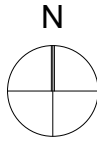
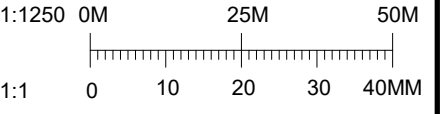

- Application Boundary
- Adjoining Property in UCL's Ownership
- Adjoining Property Middlesex Hospital Annexe UCLHC

3A	07.09.20	GP	GT	IR	Stage 02 Planning
Rev	Date	By	Ck	Ap	Description

Job Title
 SWC - Level 5
 Roof Terrace

Drawing Title
 Location Plan

IAN RITCHIE ARCHITECTS LTD.
 110 Three Colt Street London E14 8AZ
 Tel: 020 7338 1100 Fax: 020 7338 1199

Status Planning			
Scale	1 : 1250@A3	Date	07/09/20
Drawn	GP	Checked	GT
		Approved	IR
Job No.	Drawing No.	Rev.	
779	IRAL-08-0001	3A	