

GROUND FLOOR & ROOF EXTENSION ELEMENTS OF THE PROPOSALS SUBJECT TO CERTIFICATE OF LAWFUL DEVELOPMENT APPLICATION SUBMITTED IN PARALLEL TO THIS FULL PLANNING APPLICATION FOR THE FIRST AND SECOND REAR INFILL WORKS

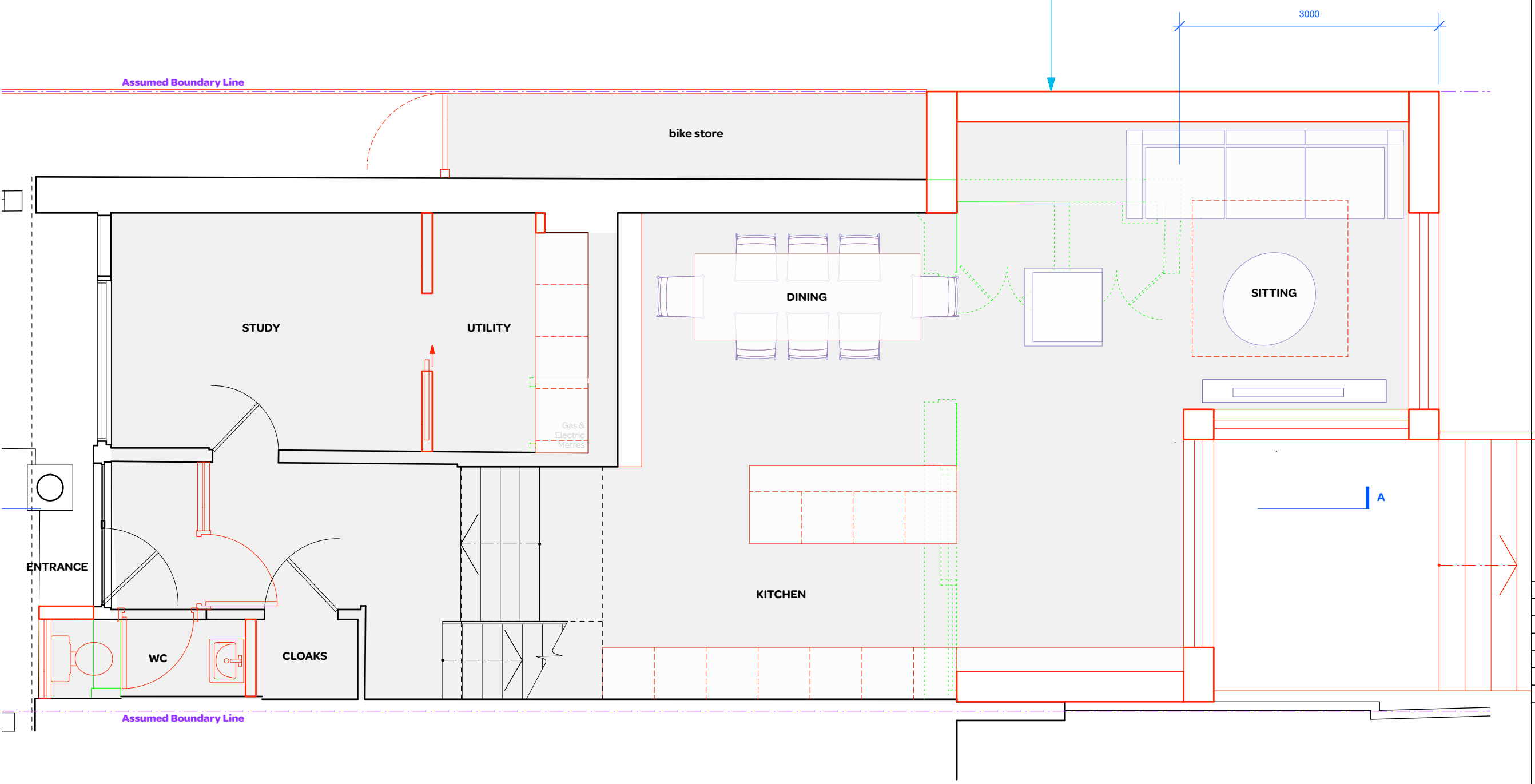

notes:

General notes:
 1. All dimensions are in millimeters unless noted otherwise.
 2. All dimensions shall be verified on site before proceeding with the work.
 3. Square Feet Architects shall be notified in writing of any discrepancies.

Party Wall Act 1996:
 Note: If the project progresses onto site without the involvement of Square Feet Architects the Client must seek advice prior to commencement of the planned works as detailed on the drawings to establish whether the works fall within the scope of the Act which required adjoining property owners to be served with a statutory notice.

C.D.M. Regulations 2007:
 These drawings have been produced for the purpose of applying for Planning and Building Regulations only. If the project progresses on to site without the involvement of Square Feet Architects, the client and contractor must ensure that they fulfil the duties in respect of the construction (Design and Management) Regulations 1994. If advice is required please do not hesitate to contact Square Feet Architects.

KEY
 black lines existing
 red lines new
 green lines to be demolished

FULL APP

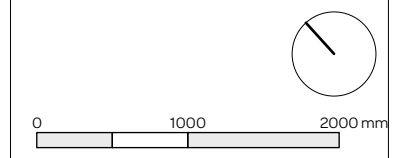

revision:	



A : 95 Bell Street, London NW1 6TL
 T : 0207 431 4500
 E : studio@squarefeetarchitects.co.uk
 W : www.squarefeetarchitects.co.uk

drawing title:
PROPOSED GROUND FLOOR PLAN

client:
 REIM

project:
41 Belsize Road, NW6 4RX

date: August 2020	scale: 1:50@A3
----------------------	-------------------

drawing number: 2006-L-021	revision: *
-------------------------------	----------------

GROUND FLOOR & ROOF EXTENSION ELEMENTS OF THE PROPOSALS SUBJECT TO CERTIFICATE OF LAWFUL DEVELOPMENT APPLICATION SUBMITTED IN PARALLEL TO THIS FULL PLANNING APPLICATION FOR THE FIRST AND SECOND REAR INFILL WORKS

Assumed Boundary Line

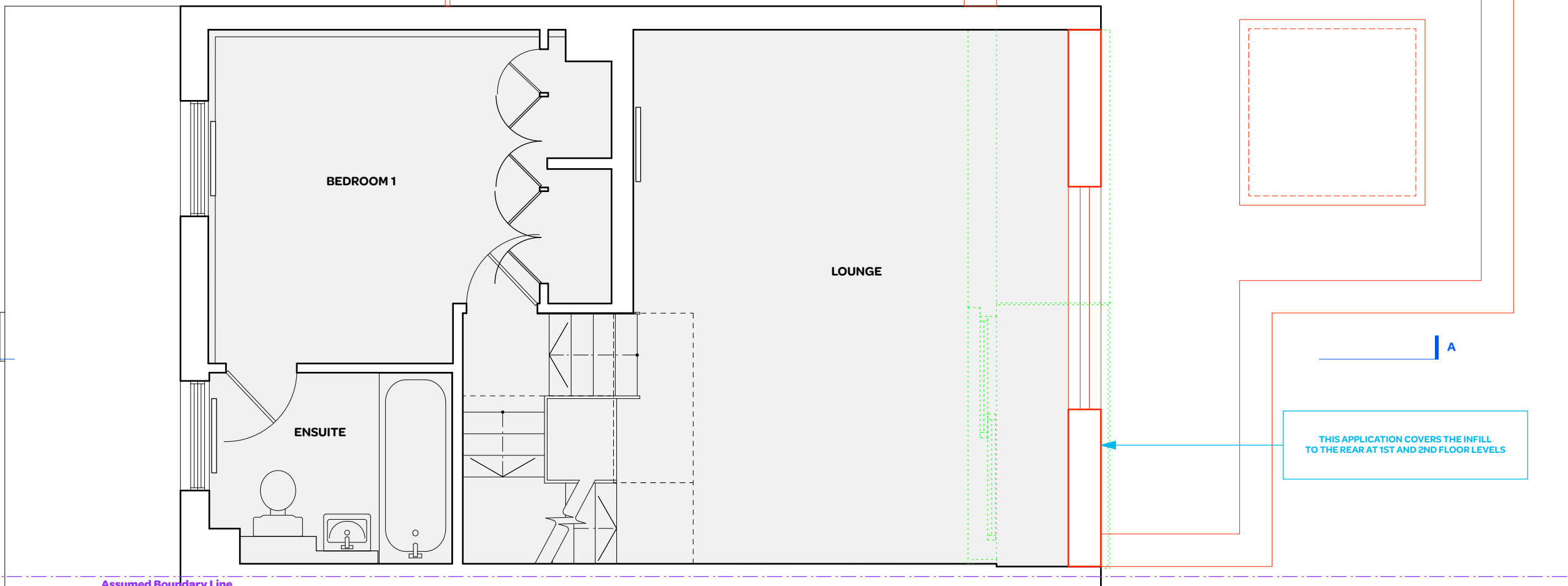

THIS APPLICATION COVERS THE INFILL TO THE REAR AT 1ST AND 2ND FLOOR LEVELS

notes:

General notes:
 1. All dimensions are in millimeters unless noted otherwise.
 2. All dimensions shall be verified on site before proceeding with the work.
 3. Square Feet Architects shall be notified in writing of any discrepancies.

Party Wall Act 1996:
 Note: If the project progresses onto site without the involvement of Square Feet Architects the Client must seek advice prior to commencement of the planned works as detailed on the drawings to establish whether the works fall within the scope of the Act which required adjoining property owners to be served with a statutory notice.

C.D.M. Regulations 2007:
 These drawings have been produced for the purpose of applying for Planning and Building Regulations only. If the project progresses on to site without the involvement of Square Feet Architects, the client and contractor must ensure that they fulfil the duties in respect of the construction (Design and Management) Regulations 1994. If advice is required please do not hesitate to contact Square Feet Architects.

KEY
 black lines existing
 red lines new
 green lines to be demolished

FULL APP

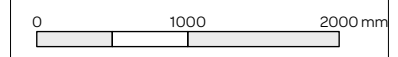

revision:

SQUARE FEET ARCHITECTS
 A : 95 Bell Street, London NW1 6TL
 T : 0207 431 4500
 E : studio@squarefeetarchitects.co.uk
 W : www.squarefeetarchitects.co.uk

drawing title:
PROPOSED FIRST FLOOR PLAN

client:
 REIM

project:
41 Belsize Road, NW6 4RX

date: August 2020	scale: 1:50@A3
----------------------	-------------------

drawing number: 2006-L-022	revision: *
-------------------------------	----------------

Assumed Boundary Line

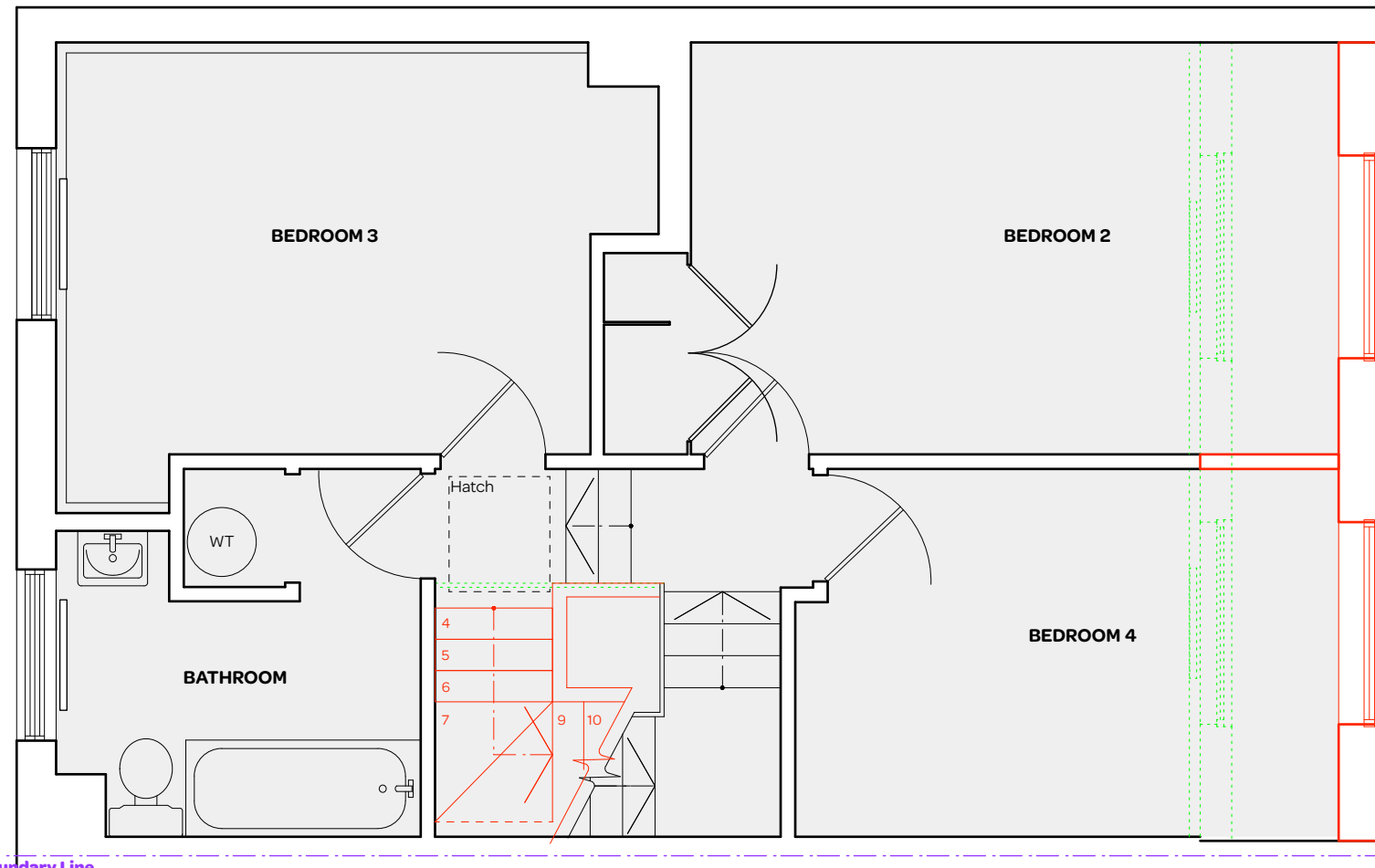

Assumed Boundary Line

notes:

General notes:
1. All dimensions are in millimeters unless noted otherwise.
2. All dimensions shall be verified on site before proceeding with the work.
3. Square Feet Architects shall be notified in writing of any discrepancies.

Party Wall Act 1996:
Note: If the project progresses onto site without the involvement of Square Feet Architects the Client must seek advice prior to commencement of the planned works as detailed on the drawings to establish whether the works fall within the scope of the Act which required adjoining property owners to be served with a statutory notice.

C.D.M. Regulations 2007:
These drawings have been produced for the purpose of applying for Planning and Building Regulations only. If the project progresses on to site without the involvement of Square Feet Architects, the client and contractor must ensure that they fulfil the duties in respect of the construction (Design and Management) Regulations 1994. If advice is required please do not hesitate to contact Square Feet Architects.

KEY
black lines existing
red lines new
green lines to be demolished

FULL APP

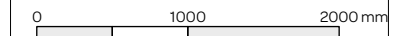

THIS APPLICATION COVERS THE INFILL TO THE REAR AT 1ST AND 2ND FLOOR LEVELS

revision:



SQUARE FEET ARCHITECTS
A : 95 Bell Street, London NW1 6TL
T : 0207 431 4500
E : studio@squarefeetarchitects.co.uk
W : www.squarefeetarchitects.co.uk

drawing title: PROPOSED SECOND FLOOR PLAN	
client: REIM	
project: 41 Belsize Road, NW6 4RX	
date: August 2020	scale: 1:50@A3
drawing number: 2006-L-023	revision: *

GROUND FLOOR & ROOF EXTENSION ELEMENTS OF THE PROPOSALS SUBJECT TO CERTIFICATE OF LAWFUL DEVELOPMENT APPLICATION SUBMITTED IN PARALLEL TO THIS FULL PLANNING APPLICATION FOR THE FIRST AND SECOND REAR INFILL WORKS

Assumed Boundary Line

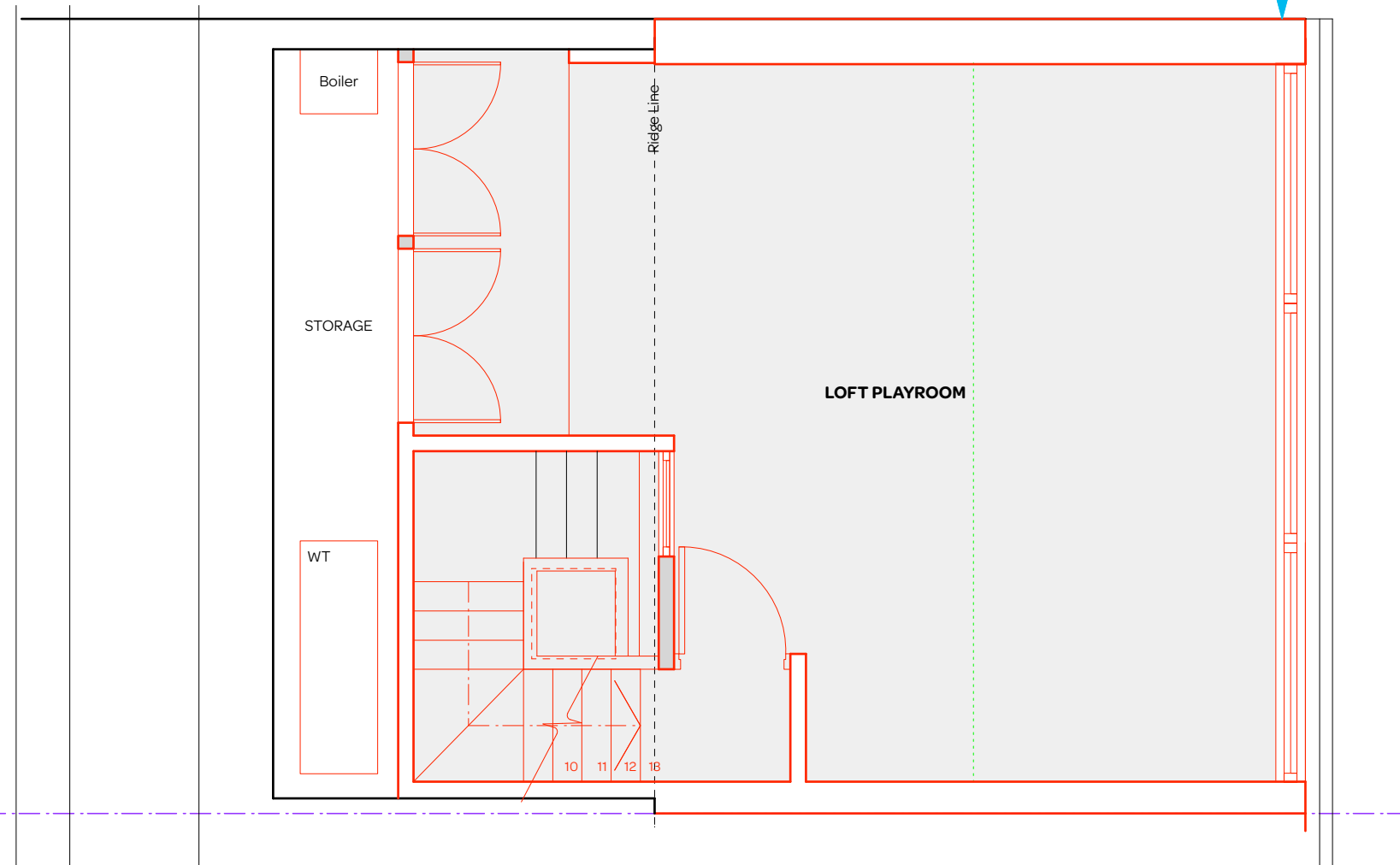

notes:

General notes:
 1. All dimensions are in millimeters unless noted otherwise.
 2. All dimensions shall be verified on site before proceeding with the work.
 3. Square Feet Architects shall be notified in writing of any discrepancies.

Party Wall Act 1996:
 Note: If the project progresses onto site without the involvement of Square Feet Architects the Client must seek advice prior to commencement of the planned works as detailed on the drawings to establish whether the works fall within the scope of the Act which required adjoining property owners to be served with a statutory notice.

C.D.M. Regulations 2007:
 These drawings have been produced for the purpose of applying for Planning and Building Regulations only. If the project progresses on to site without the involvement of Square Feet Architects, the client and contractor must ensure that they fulfil the duties in respect of the construction (Design and Management) Regulations 1994. If advice is required please do not hesitate to contact Square Feet Architects.

KEY
 black lines existing
 red lines new
 green lines to be demolished

FULL APP

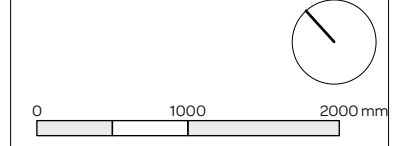

revision:

SQUARE FEET ARCHITECTS

A : 95 Bell Street, London NW1 6TL
 T : 0207 431 4500
 E : studio@squarefeetarchitects.co.uk
 W : www.squarefeetarchitects.co.uk

drawing title:
PROPOSED LOFT PLAN

client:
 REIM

project:
41 Belsize Road, NW6 4RX

date: August 2020	scale: 1:50@A3
----------------------	-------------------

drawing number: 2006-L-024	revision: *
-------------------------------	----------------

GROUND FLOOR & ROOF EXTENSION ELEMENTS OF THE PROPOSALS SUBJECT TO CERTIFICATE OF LAWFUL DEVELOPMENT APPLICATION SUBMITTED IN PARALLEL TO THIS FULL PLANNING APPLICATION FOR THE FIRST AND SECOND REAR INFILL WORKS

Assumed Boundary Line

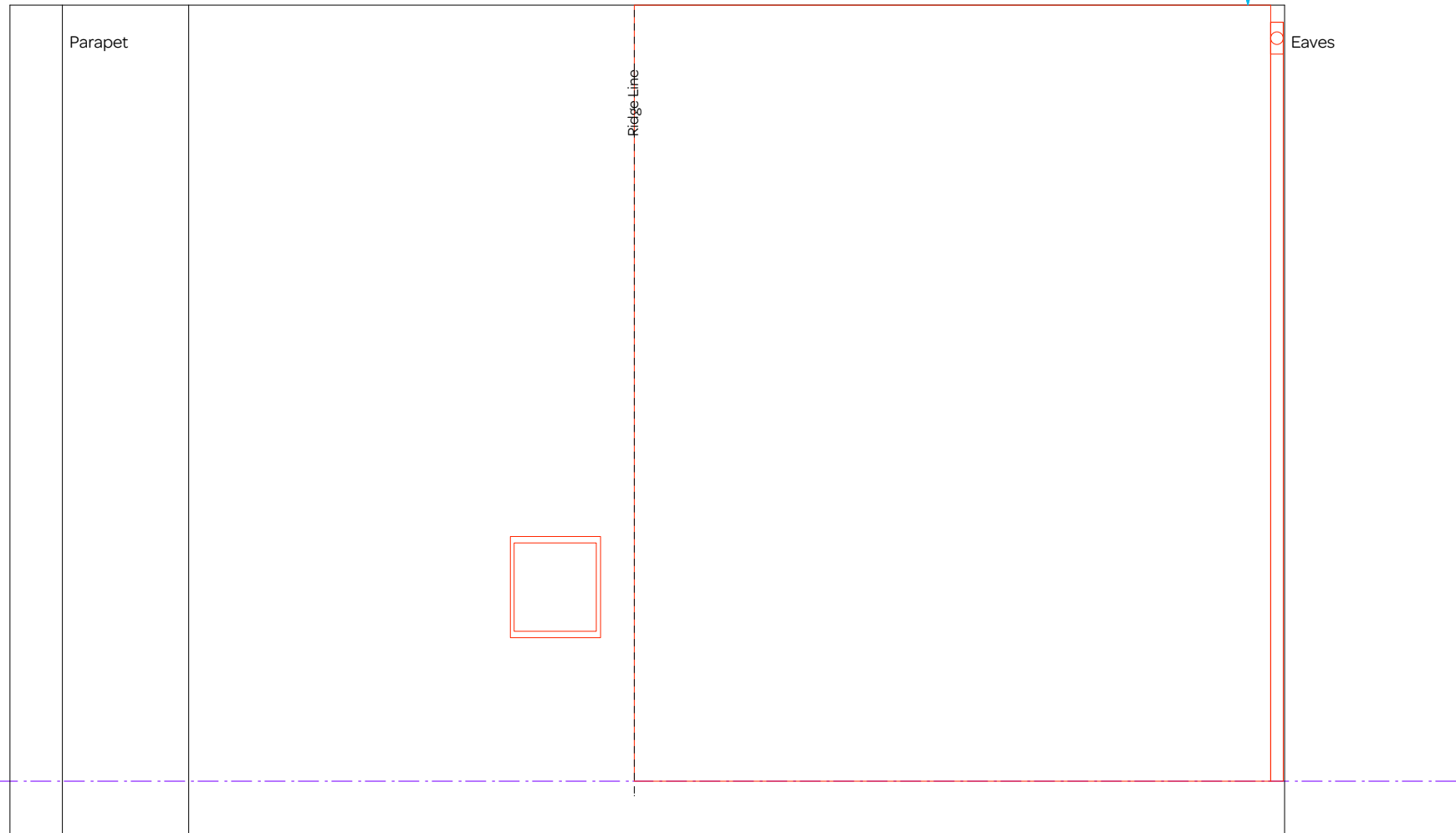

notes:

General notes:
 1. All dimensions are in millimeters unless noted otherwise.
 2. All dimensions shall be verified on site before proceeding with the work.
 3. Square Feet Architects shall be notified in writing of any discrepancies.

Party Wall Act 1996:
 Note: If the project progresses onto site without the involvement of Square Feet Architects the Client must seek advice prior to commencement of the planned works as detailed on the drawings to establish whether the works fall within the scope of the Act which required adjoining property owners to be served with a statutory notice.

C.D.M. Regulations 2007:
 These drawings have been produced for the purpose of applying for Planning and Building Regulations only. If the project progresses on to site without the involvement of Square Feet Architects, the client and contractor must ensure that they fulfil the duties in respect of the construction (Design and Management) Regulations 1994. If advice is required please do not hesitate to contact Square Feet Architects.

KEY
 black lines existing
 red lines new
 green lines to be demolished

FULL APP

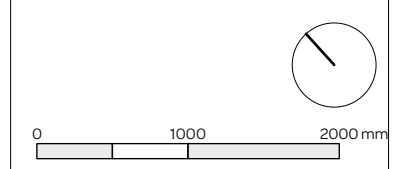

revision:

SQUARE FEET ARCHITECTS
 A : 95 Bell Street, London NW1 6TL
 T : 0207 431 4500
 E : studio@squarefeetarchitects.co.uk
 W : www.squarefeetarchitects.co.uk

drawing title:
PROPOSED ROOF PLAN

client:
 REIM

project:
41 Belsize Road, NW6 4RX

date: August 2020	scale: 1:50@A3
----------------------	-------------------

drawing number: 2006-L-025	revision: *
-------------------------------	----------------



Ridge Level +51.08

NO CHANGES PROPOSED TO THE FRONT ELEVATION

notes:

General notes:
 1. All dimensions are in millimeters unless noted otherwise.
 2. All dimensions shall be verified on site before proceeding with the work.
 3. Square Feet Architects shall be notified in writing of any discrepancies.

Party Wall Act 1996:
 Note: If the project progresses onto site without the involvement of Square Feet Architects the Client must seek advice prior to commencement of the planned works as detailed on the drawings to establish whether the works fall within the scope of the Act which required adjoining property owners to be served with a statutory notice.

C.D.M. Regulations 2007:
 These drawings have been produced for the purpose of applying for Planning and Building Regulations only. If the project progresses on to site without the involvement of Square Feet Architects, the client and contractor must ensure that they fulfil the duties in respect of the construction (Design and Management) Regulations 1994. If advice is required please do not hesitate to contact Square Feet Architects.

KEY
 black lines existing
 red lines new
 green lines to be demolished

FULL APP

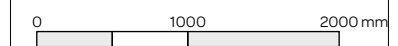

revision:



SQUARE FEET ARCHITECTS

A : 95 Bell Street, London NW1 6TL
 T : 0207 431 4500
 E : studio@squarefeetarchitects.co.uk
 W : www.squarefeetarchitects.co.uk

drawing title:
PROPOSED FRONT ELEVATION

client:
 REIM

project:
41 Belsize Road, NW6 4RX

date: August 2020	scale: 1:50@A3
----------------------	-------------------

drawing number: 2006-L-026	revision: *
-------------------------------	----------------

GROUND FLOOR & ROOF EXTENSION ELEMENTS OF THE PROPOSALS SUBJECT TO CERTIFICATE OF LAWFUL DEVELOPMENT APPLICATION SUBMITTED IN PARALLEL TO THIS FULL PLANNING APPLICATION FOR THE FIRST AND SECOND REAR INFILL WORKS

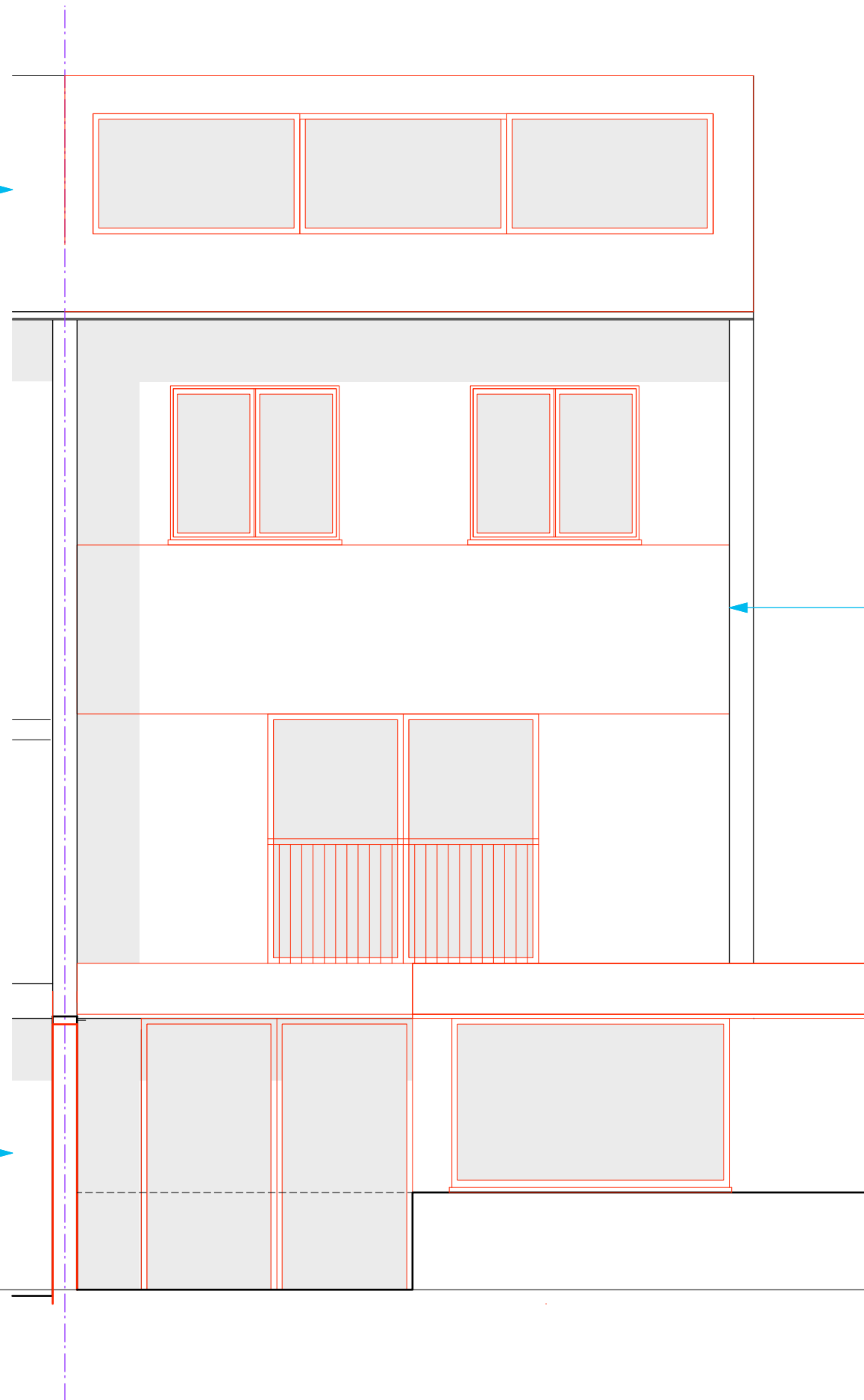

THIS APPLICATION COVERS THE INFILL TO THE REAR AT 1ST AND 2ND FLOOR LEVELS

GROUND FLOOR & ROOF EXTENSION ELEMENTS OF THE PROPOSALS SUBJECT TO CERTIFICATE OF LAWFUL DEVELOPMENT APPLICATION SUBMITTED IN PARALLEL TO THIS FULL PLANNING APPLICATION FOR THE FIRST AND SECOND REAR INFILL WORKS

notes:

General notes:
 1. All dimensions are in millimeters unless noted otherwise.
 2. All dimensions shall be verified on site before proceeding with the work.
 3. Square Feet Architects shall be notified in writing of any discrepancies.

Party Wall Act 1996:
 Note: If the project progresses onto site without the involvement of Square Feet Architects the Client must seek advice prior to commencement of the planned works as detailed on the drawings to establish whether the works fall within the scope of the Act which required adjoining property owners to be served with a statutory notice.

C.D.M. Regulations 2007:
 These drawings have been produced for the purpose of applying for Planning and Building Regulations only. If the project progresses on to site without the involvement of Square Feet Architects, the client and contractor must ensure that they fulfil the duties in respect of the construction (Design and Management) Regulations 1994. If advice is required please do not hesitate to contact Square Feet Architects.

KEY
 black lines existing
 red lines new
 green lines to be demolished

FULL APP

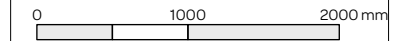

revision:



SQUARE FEET ARCHITECTS
 A : 95 Bell Street, London NW1 6TL
 T : 0207 431 4500
 E : studio@squarefeetarchitects.co.uk
 W : www.squarefeetarchitects.co.uk

drawing title:
PROPOSED REAR ELEVATION

client:
 REIM

project:
41 Belsize Road, NW6 4RX

date: August 2020	scale: 1:50@A3
----------------------	-------------------

drawing number: 2006-L-027	revision: *
-------------------------------	----------------

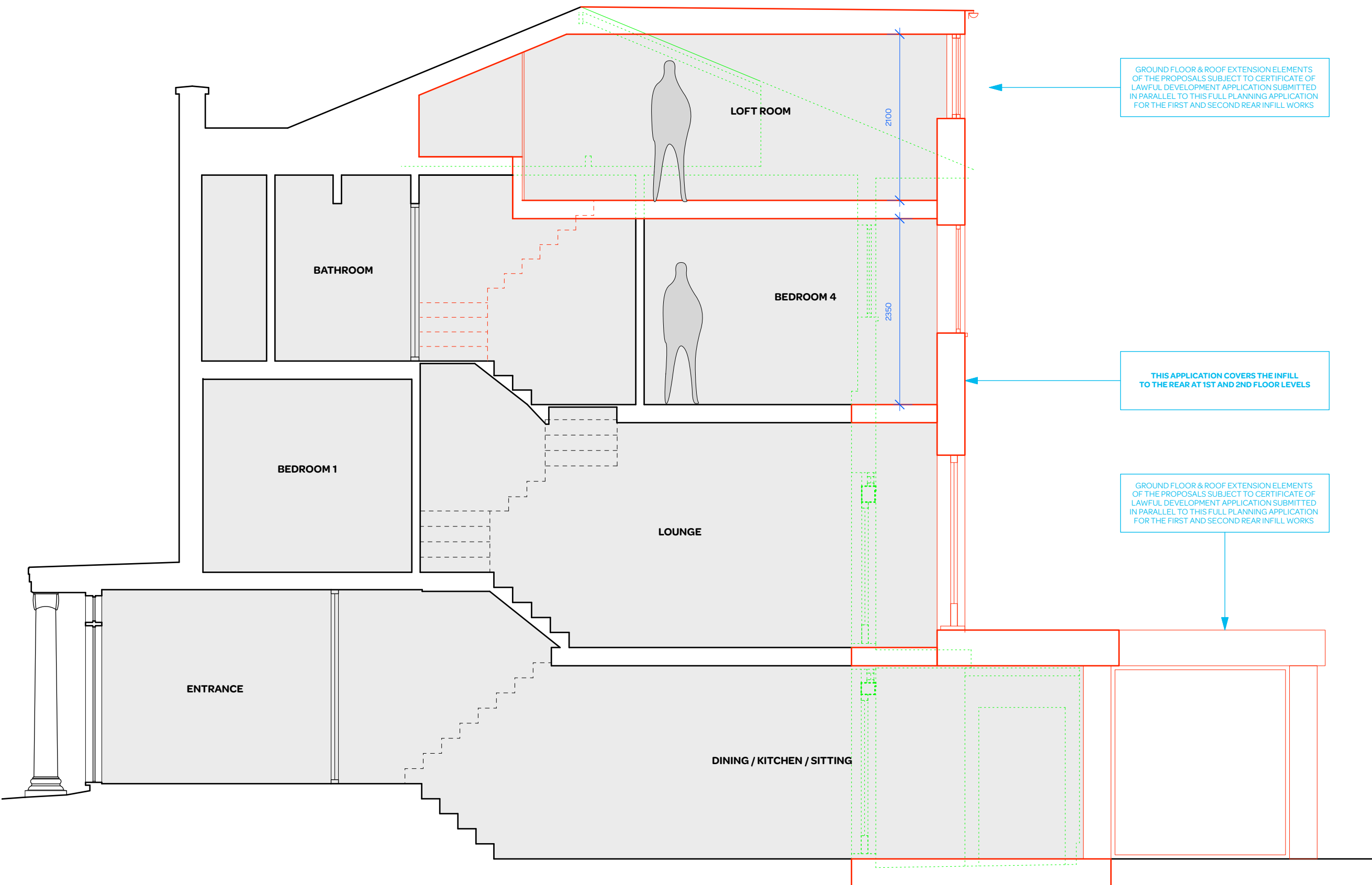

GROUND FLOOR & ROOF EXTENSION ELEMENTS OF THE PROPOSALS SUBJECT TO CERTIFICATE OF LAWFUL DEVELOPMENT APPLICATION SUBMITTED IN PARALLEL TO THIS FULL PLANNING APPLICATION FOR THE FIRST AND SECOND REAR INFILL WORKS

THIS APPLICATION COVERS THE INFILL TO THE REAR AT 1ST AND 2ND FLOOR LEVELS

GROUND FLOOR & ROOF EXTENSION ELEMENTS OF THE PROPOSALS SUBJECT TO CERTIFICATE OF LAWFUL DEVELOPMENT APPLICATION SUBMITTED IN PARALLEL TO THIS FULL PLANNING APPLICATION FOR THE FIRST AND SECOND REAR INFILL WORKS

notes:

General notes:
 1. All dimensions are in millimeters unless noted otherwise.
 2. All dimensions shall be verified on site before proceeding with the work.
 3. Square Feet Architects shall be notified in writing of any discrepancies.

Party Wall Act 1996:
 Note: If the project progresses onto site without the involvement of Square Feet Architects the Client must seek advice prior to commencement of the planned works as detailed on the drawings to establish whether the works fall within the scope of the Act which required adjoining property owners to be served with a statutory notice.

C.D.M. Regulations 2007:
 These drawings have been produced for the purpose of applying for Planning and Building Regulations only. If the project progresses on to site without the involvement of Square Feet Architects, the client and contractor must ensure that they fulfil the duties in respect of the construction (Design and Management) Regulations 1994. If advice is required please do not hesitate to contact Square Feet Architects.

KEY
 black lines existing
 red lines new
 green lines to be demolished

FULL APP

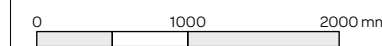

revision:



SQUARE FEET ARCHITECTS
 A : 95 Bell Street, London NW1 6TL
 T : 0207 431 4500
 E : studio@squarefeetarchitects.co.uk
 W : www.squarefeetarchitects.co.uk

drawing title:
PROPOSED SECTION AA

client:
 REIM

project:
41 Belsize Road, NW6 4RX

date: August 2020	scale: 1:50@A3
----------------------	-------------------

drawing number: 2006-L-028	revision: *
-------------------------------	----------------