

# Proposed 1

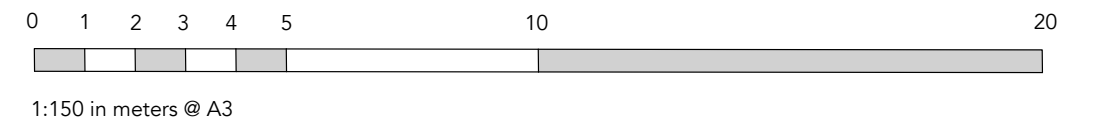
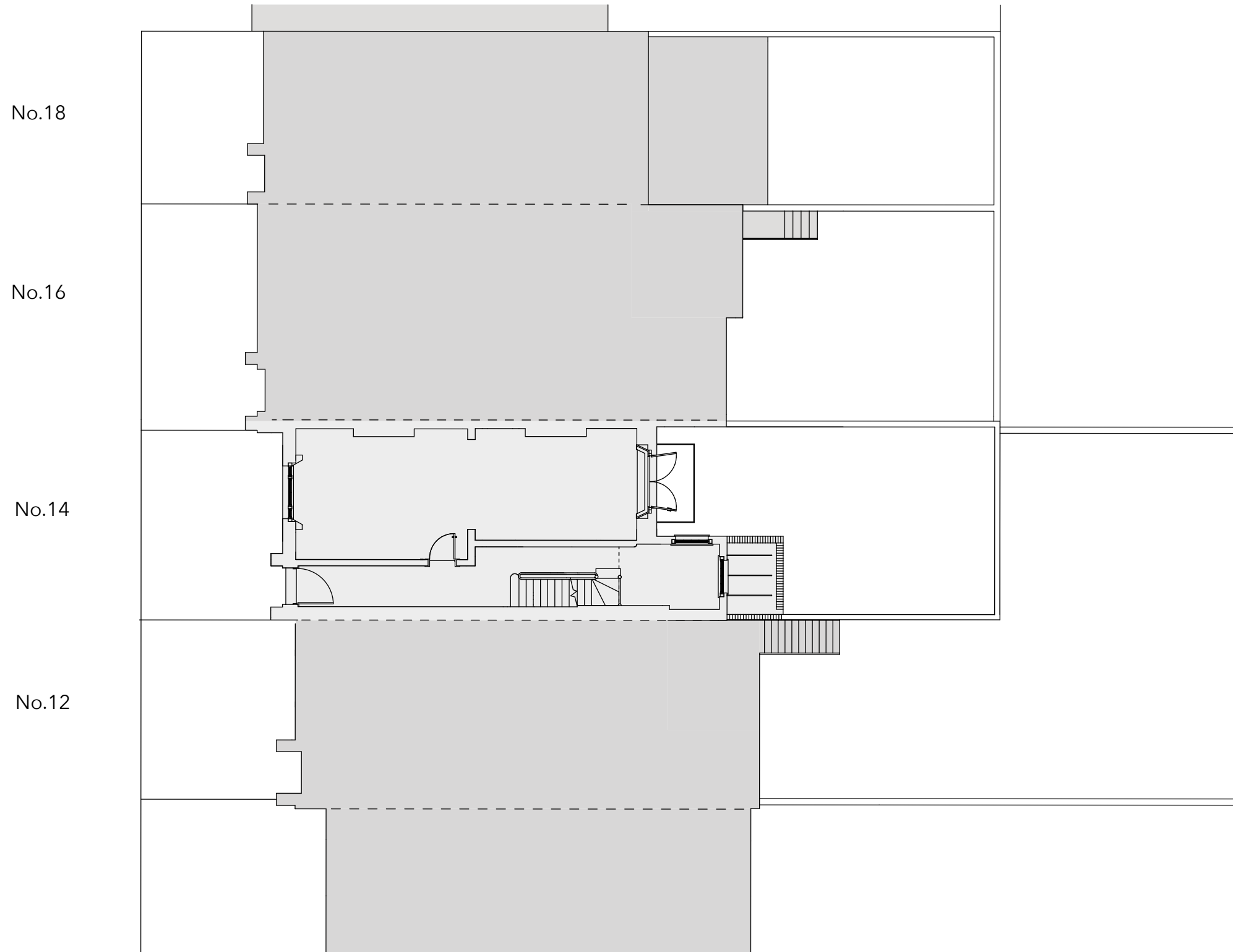

**MARK LEWIS**  
**INTERIOR DESIGN**  
**MAIN CONTRACTOR:**  
TBC

**CLIENT:**  
Wendy and Moray  
**PROJECT:**  
Regent's Park Road

## Proposed Site Plan at Ground Floor Level

**ISSUE:** September 15, 2020

**DRAWN BY:** LT

**SCALE:** 1:150 @A3

**REVISION:** E



# Proposed 2

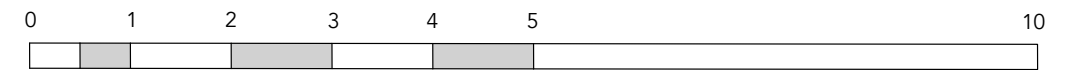
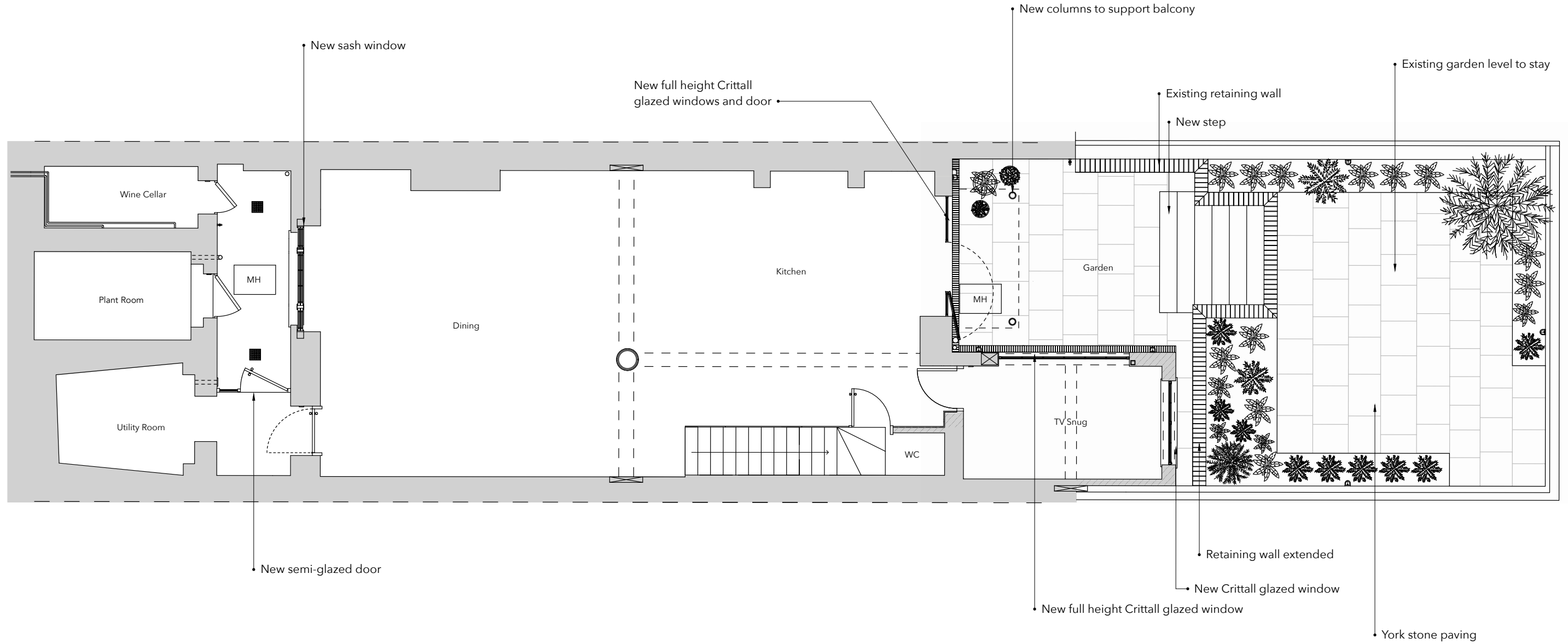
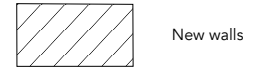

1:75 in meters @ A3



**MARK LEWIS**  
INTERIOR DESIGN

**MAIN CONTRACTOR:**  
TBC

**CLIENT:**  
Wendy and Moray  
**PROJECT:**  
Regent's Park Road

## Proposed Basement Plan

**ISSUE:** September 15, 2020

**SCALE:** 1:75 @A3

**DRAWN BY:** LT

**REVISION:** E



# Proposed 3

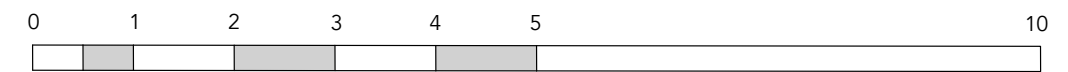
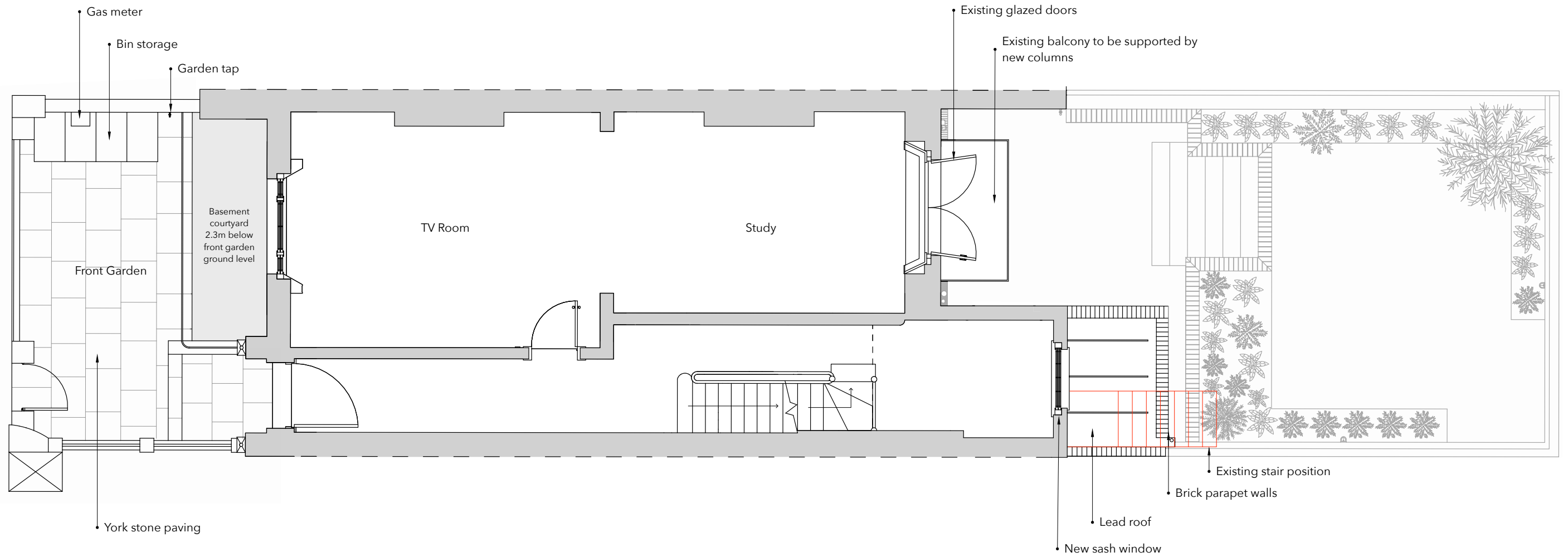

1:75 in meters @ A3



**MARK LEWIS**  
INTERIOR DESIGN  
**MAIN CONTRACTOR:**  
TBC

**CLIENT:**  
Wendy and Moray  
**PROJECT:**  
Regent's Park Road

## Proposed Ground Floor Plan

**ISSUE:** September 15, 2020

**SCALE:** 1:75 @A3

**DRAWN BY:** LT

**REVISION:** E



# Proposed 4

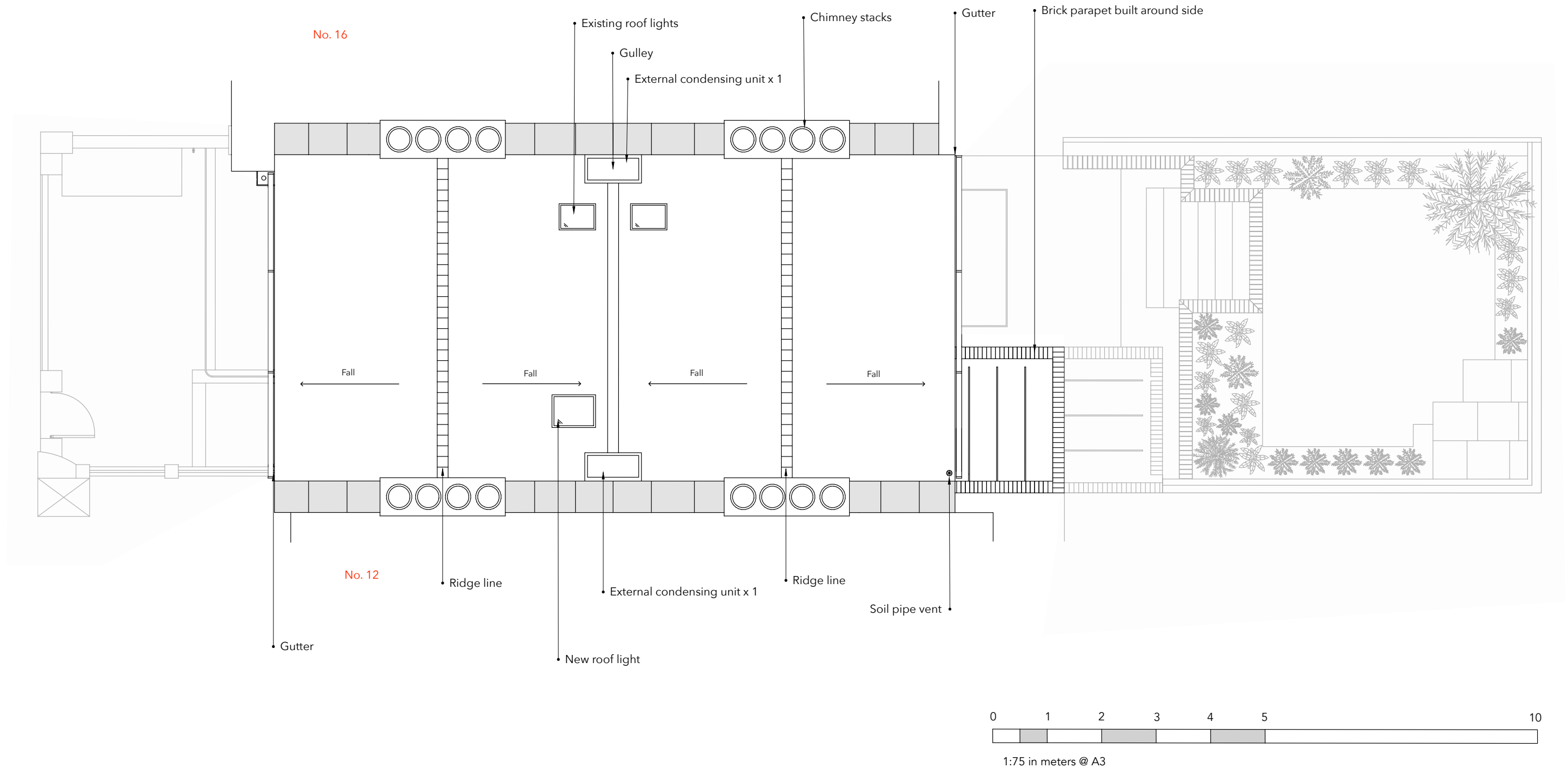

**MARK LEWIS**  
**INTERIOR DESIGN**  
**MAIN CONTRACTOR:**  
TBC

**CLIENT:**  
Wendy and Moray  
**PROJECT:**  
Regent's Park Road

## Proposed Roof Plan

**ISSUE:** September 15, 2020

**SCALE:** 1:75 @A3

**DRAWN BY:** LT

**REVISION:** E



# Proposed 5

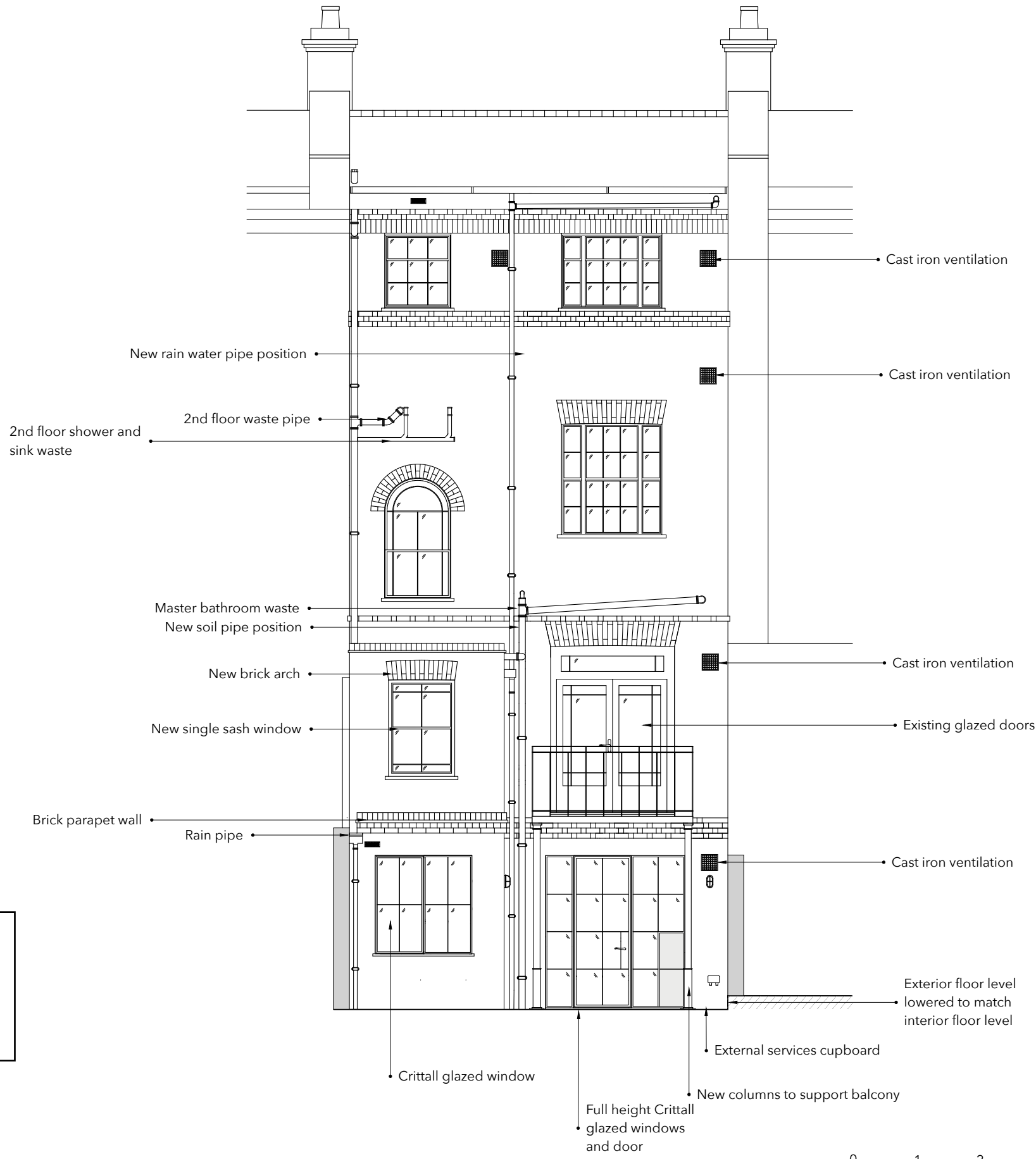

Exterior pipework to be reconfigured to be neater than existing  
New pipes to be cast iron



**MARK LEWIS**  
INTERIOR DESIGN  
**MAIN CONTRACTOR:**  
TBC

**CLIENT:**  
Wendy and Moray  
**PROJECT:**  
Regent's Park Road

## Proposed Rear Elevation

**ISSUE:** September 15, 2020

**SCALE:** 1:75 @A3

**DRAWN BY:** LT

**REVISION:** E

# Proposed 6

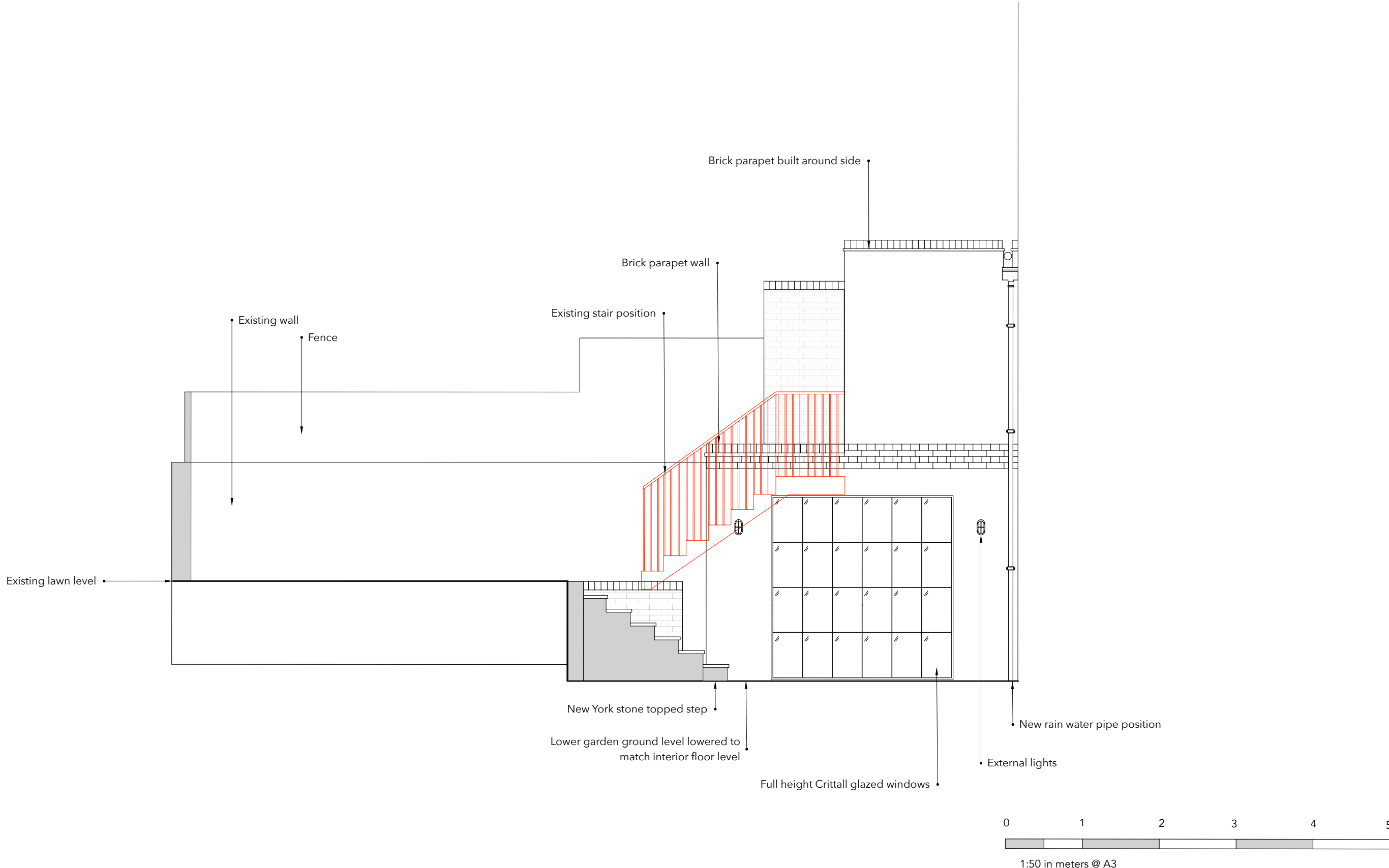

**MARK LEWIS**  
**INTERIOR DESIGN**  
**MAIN CONTRACTOR:**  
 TBC

**CLIENT:**  
 Wendy and Moray  
**PROJECT:**  
 Regent's Park Road

## Proposed Garden East Elevations

**ISSUE:** September 15, 2020

**DRAWN BY:** LT

**SCALE:** 1:50 @A3

**REVISION:** E

# Proposed 7

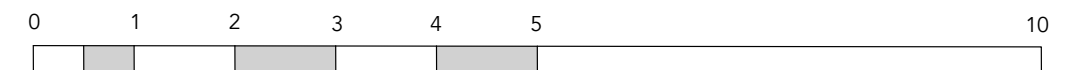

1:75 in meters @ A3



**MARK LEWIS**  
**INTERIOR DESIGN**

**MAIN CONTRACTOR:**  
TBC

**CLIENT:**  
Wendy and Moray  
**PROJECT:**  
Regent's Park Road

## Proposed Front Elevation

**ISSUE:** September 15, 2020

**SCALE:** 1:75 @A3

**DRAWN BY:** LT

**REVISION:** E

# Proposed 8

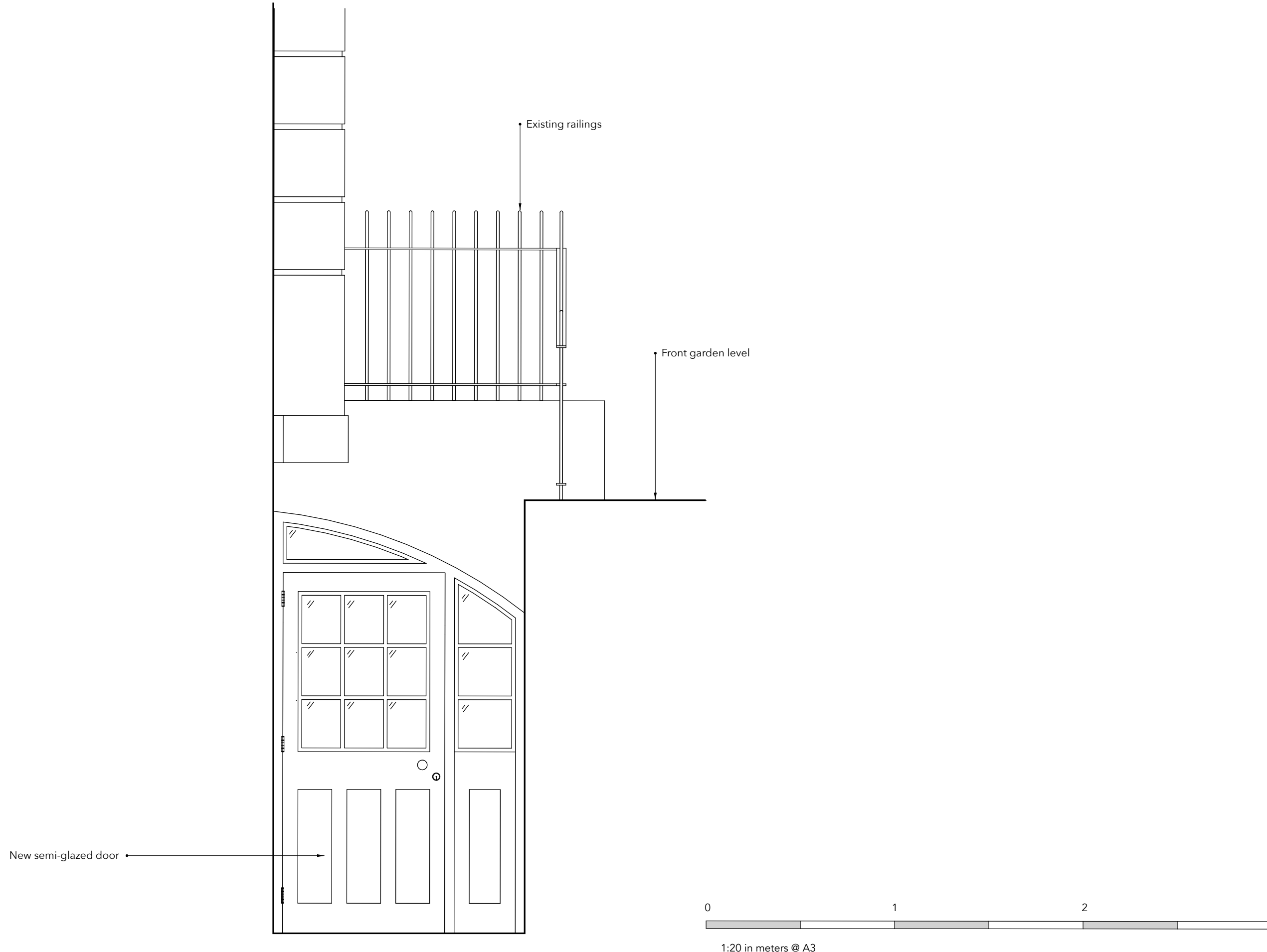

**MARK LEWIS**  
**INTERIOR DESIGN**  
**MAIN CONTRACTOR:**  
TBC

**CLIENT:**  
Wendy and Moray  
**PROJECT:**  
Regent's Park Road

## Proposed Basement Courtyard East Elevation

**ISSUE:** September 15, 2020

**DRAWN BY:** LT

**SCALE:** 1:20 @A3

**REVISION:** E