

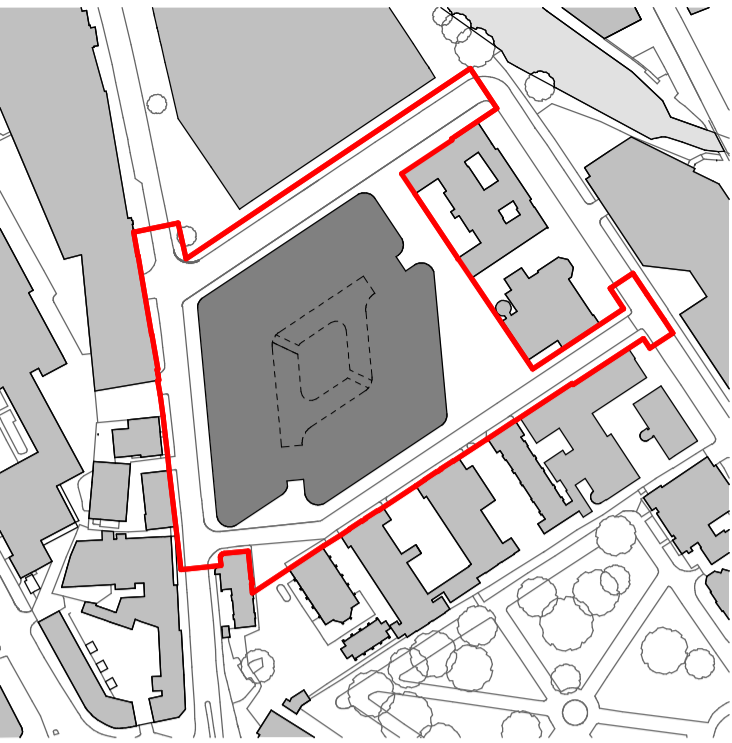

Fifth Floor Plan  
SCALE: 1 : 200

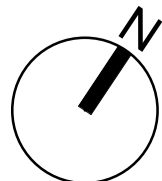
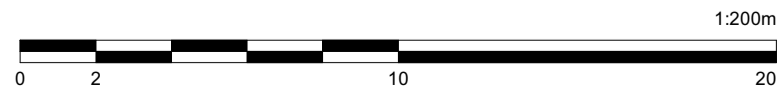

©Penoyre & Prasad

Dimensions are to be verified on site prior to construction

Ordnance Survey Data reproduced by permission of Ordnance Survey®, on behalf of Her Majesty's Stationary Office. ©Crown Copyright. All rights reserved.

Penoyre & Prasad are a trading division of Perkins & Will UK Ltd.

| Rev | Date     | Prep | Check | Description  |
|-----|----------|------|-------|--|
| P3  | 13.10.20 | AR   | KE    | Development zone boundary updated; Issued for Planning |
| P2  | 25.09.20 | NVA  | KE    | Planning Issue   |
| P1  | 04.09.20 | NVA  | KE    | Draft Planning Issue for Client Review                 |

**Penoyre & Prasad**

**AECOM**

**white**

The White Chapel Building  
10 Whitechapel High Street  
London E1 8QS

020 7250 3477  
penoyrepsasad.com

Client  
**Moorfields Eye Hospital and UCL  
Institute of Ophthalmology**

Project  
**Oriel**

Drawing Title  
**Proposed Fifth Floor Plan**

Purpose of Issue  
**Planning**

Status code  
**A1**

Drawing Number  
Project    Originator    Volume    Level    Type    Role    Number  
**ORL   -   PPA   -   XX   -   05   -   DR   -   A   - 20247**

Revision  
**P3**



Sixth Floor Plan  
SCALE: 1 : 200

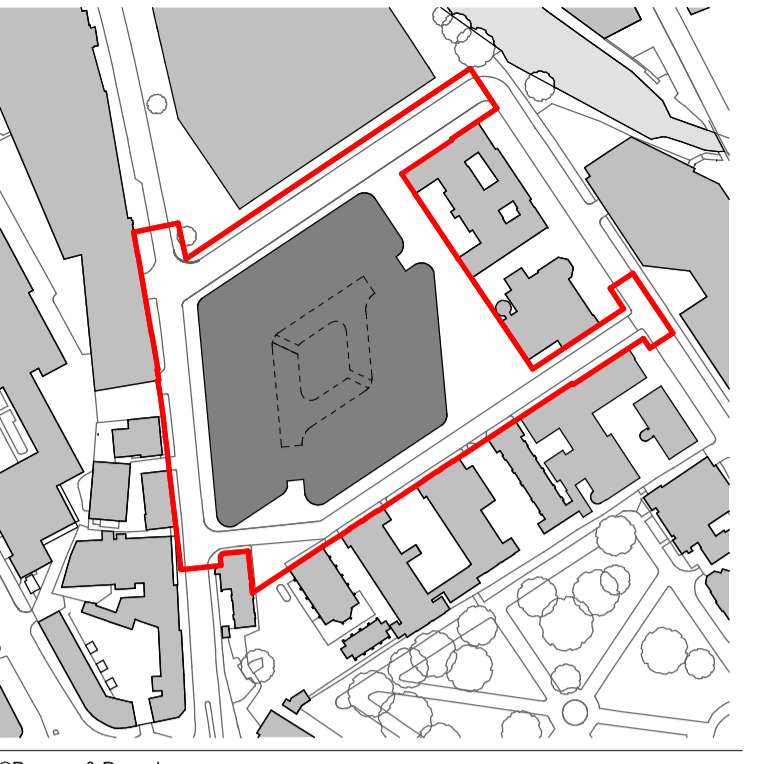
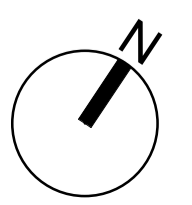
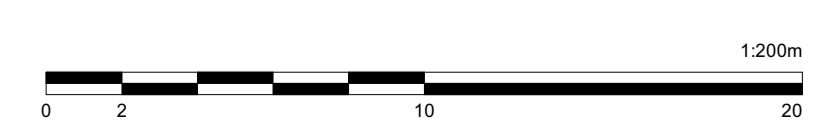

©Penoyre & Prasad

Dimensions are to be verified on site prior to construction

Ordnance Survey Data reproduced by permission of Ordnance Survey®, on behalf of Her Majesty's Stationary Office. ©Crown Copyright. All rights reserved.

Penoyre & Prasad are a trading division of Perkins & Will UK Ltd.

**Notes:**

1. Refer to Landscape Architect's drawings for more detailed landscape proposals.

| Rev | Date     | Prep | Check | Description  |
|-----|----------|------|-------|--|
| P3  | 13.10.20 | AR   | KE    | Development zone boundary updated; Issued for Planning |
| P2  | 25.09.20 | NVA  | KE    | Planning Issue   |
| P1  | 04.09.20 | NVA  | KE    | Draft Planning Issue for Client Review                 |

**Penoyre & Prasad**

**AECOM**

**white**

Aldgate Tower  
2 Leman Street  
London E1 8FA  
United Kingdom  
Tel: +44 (0) 20 7061 7000  
www.aecom.com

The White Chapel Building  
10 Whitechapel High Street  
London E1 8QS

020 7250 3477  
penoyreprasad.com

Client

**Moorfields Eye Hospital and UCL  
Institute of Ophthalmology**

Project

**Oriel**

Drawing Title

**Proposed Sixth Floor Plan**

|                  |            |        |            |      |      |         |
|------------------|------------|--------|------------|------|------|---------|
| Purpose of Issue |            |        |            |      |      |         |
| Planning         |            |        |            |      |      |         |
| Status code      |            |        | Scale @ A1 |      |      |         |
| A1               |            |        | 1:200      |      |      |         |
| Drawing Number   |            |        |            |      |      |         |
| Project          | Originator | Volume | Level      | Type | Role | Number  |
| ORL              | - PPA      | - XX   | - 06       | - DR | - A  | - 20248 |
| Revision         |            |        |            |      |      | P3      |



Seventh Floor Plan  
SCALE: 1 : 200

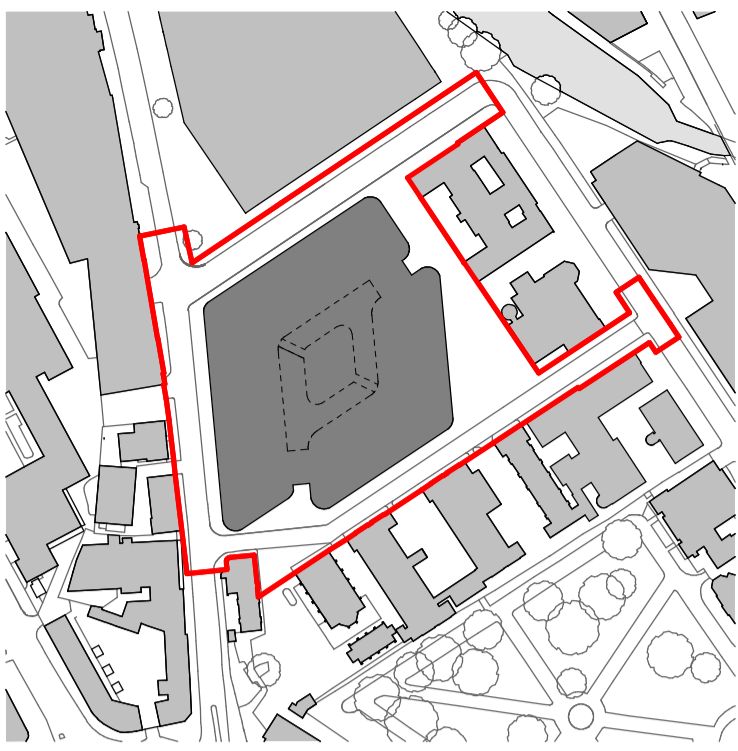

©Penoyre & Prasad

Dimensions are to be verified on site prior to construction

Ordnance Survey Data reproduced by permission of Ordnance Survey®, on behalf of Her Majesty's Stationary Office. ©Crown Copyright. All rights reserved.

Penoyre & Prasad are a trading division of Perkins & Will UK Ltd.

| Rev | Date     | Prep | Check | Description  |
|-----|----------|------|-------|--|
| P3  | 13.10.20 | AR   | KE    | Development zone boundary updated; Issued for Planning |
| P2  | 25.09.20 | NVA  | KE    | Planning Issue   |
| P1  | 04.09.20 | NVA  | KE    | Draft Planning Issue for Client Review                 |

**Penoyre & Prasad**

**AECOM**

**white**

The White Chapel Building  
10 Whitechapel High Street  
London E1 8QS

020 7250 3477  
penoyreprasad.com

Client  
**Moorfields Eye Hospital and UCL  
Institute of Ophthalmology**

Project

**Oriel**

Drawing Title

**Proposed Seventh Floor Plan**

Purpose of Issue

Planning

Status code

A1

Scale @ A1

1:200

Drawing Number

Project

ORL

Originator

PPA

Volume

XX

Level

07

Type

DR

Role

A

Number

20249

Revision

P3

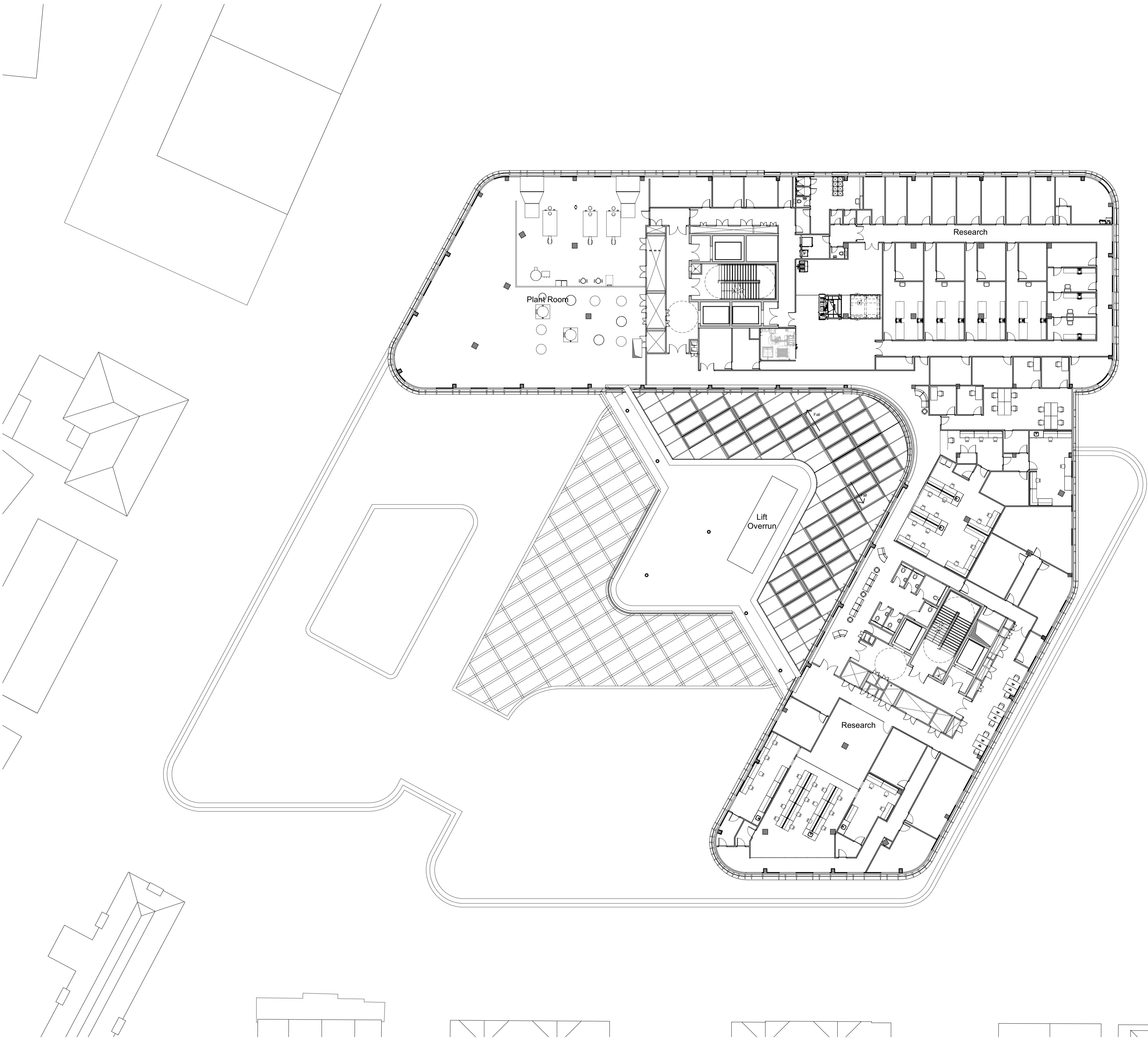

Eighth Floor Plan  
SCALE: 1 : 200

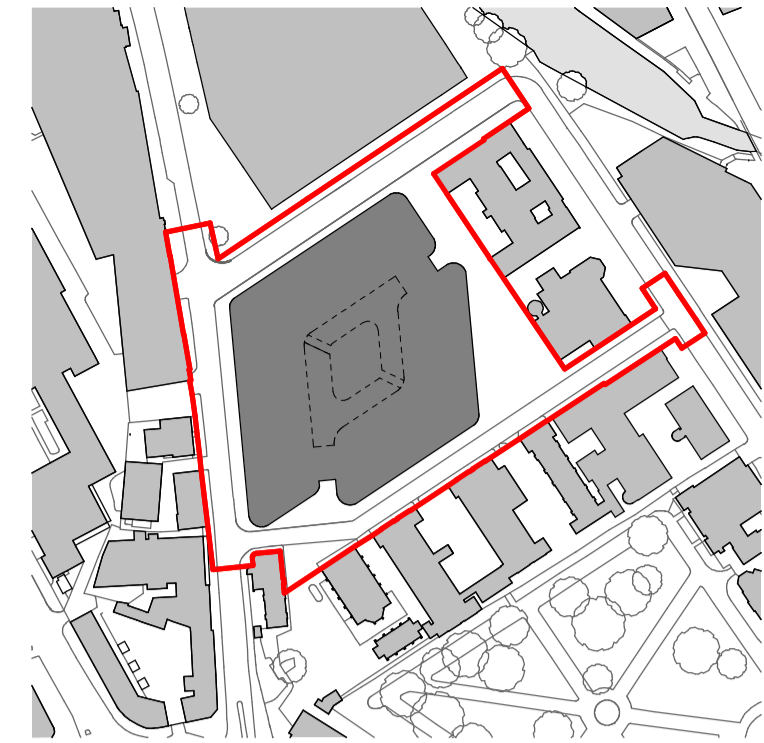
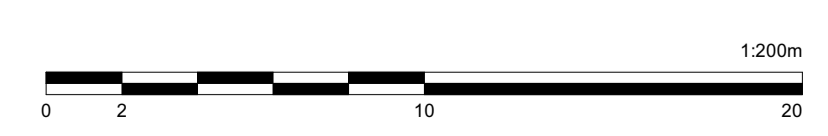

©Penoyre & Prasad

Dimensions are to be verified on site prior to construction

Ordnance Survey Data reproduced by permission of Ordnance Survey®, on behalf of Her Majesty's Stationary Office. ©Crown Copyright. All rights reserved.

Penoyre & Prasad are a trading division of Perkins & Will UK Ltd.

| Rev | Date     | Prep | Check | Description  |
|-----|----------|------|-------|--|
| P3  | 13.10.20 | AR   | KE    | Development zone boundary updated; Issued for Planning |
| P2  | 25.09.20 | NVA  | KE    | Planning Issue   |
| P1  | 04.09.20 | NVA  | KE    | Draft Planning Issue for Client Review                 |

**Penoyre & Prasad**

**AECOM**

Aldgate Tower  
2 Leman Street  
London E1 8FA  
United Kingdom  
Tel: +44 (0) 20 7061 7000  
www.aecom.com

**white**

The White Chapel Building  
10 Whitechapel High Street  
London E1 8QS  
020 7250 3477  
penoyrepsasad.com

|   |            |        |       |            |      |         |
|---|------------|--------|-------|------------|------|---------|
| Client  |            |        |       |            |      |         |
| Moorfields Eye Hospital and UCL<br>Institute of Ophthalmology |            |        |       |            |      |         |
| Project   |            |        |       |            |      |         |
| Oriel   |            |        |       |            |      |         |
| Drawing Title   |            |        |       |            |      |         |
| Proposed Eighth Floor Plan                                    |            |        |       |            |      |         |
| Purpose of Issue  |            |        |       |            |      |         |
| Planning  |            |        |       |            |      |         |
| Status code   |            |        |       | Scale @ A1 |      |         |
| A1  |            |        |       | 1:200      |      |         |
| Drawing Number  |            |        |       |            |      |         |
| Project   | Originator | Volume | Level | Type       | Role | Number  |
| ORL   | - PPA      | - XX   | - 08  | - DR       | - A  | - 20250 |
| Revision  |            |        |       |            |      | P3      |

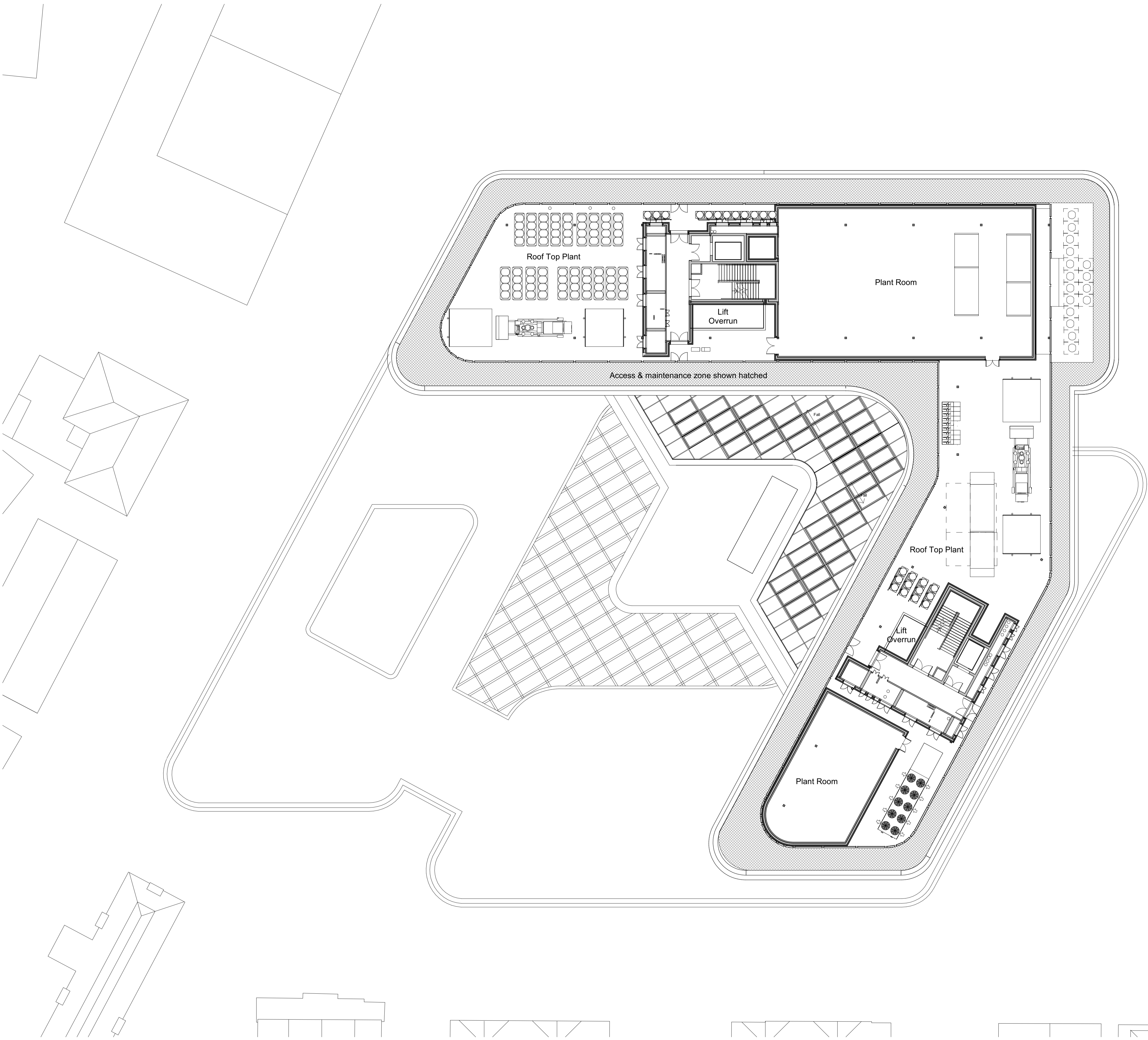

Ninth (Plant) Floor Plan  
SCALE: 1 : 200

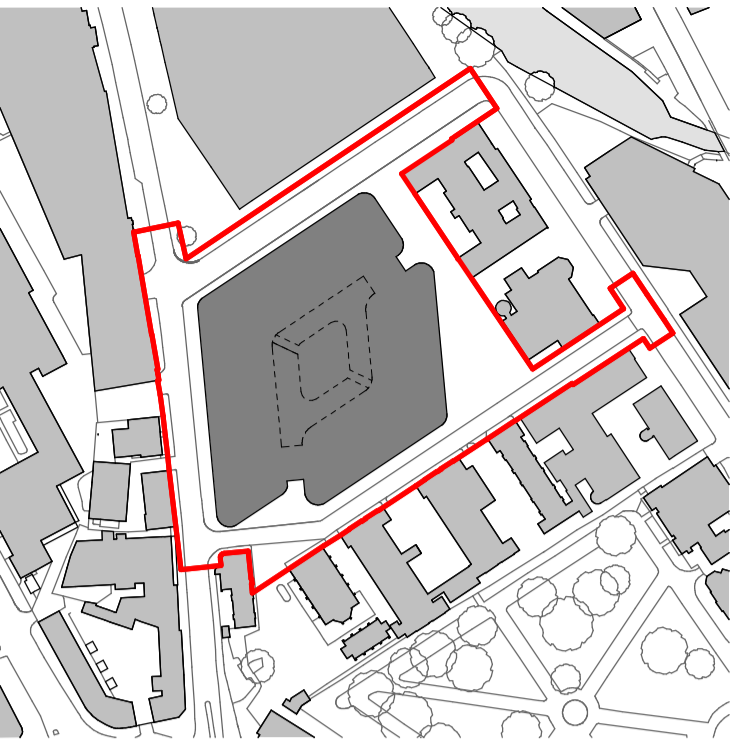
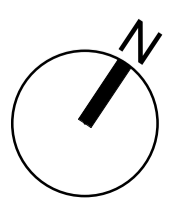
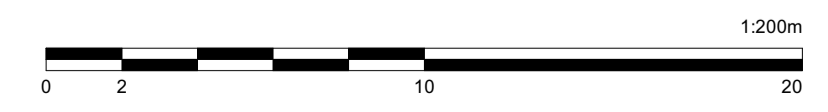

©Penoyre & Prasad

Dimensions are to be verified on site prior to construction

Ordnance Survey Data reproduced by permission of Ordnance Survey®, on behalf of Her Majesty's Stationary Office. ©Crown Copyright. All rights reserved.

Penoyre & Prasad are a trading division of Perkins & Will UK Ltd.

| Rev | Date     | Prep | Check | Description  |
|-----|----------|------|-------|--|
| P3  | 13.10.20 | AR   | KE    | Development zone boundary updated; Issued for Planning |
| P2  | 25.09.20 | NVA  | KE    | Planning Issue   |
| P1  | 04.09.20 | NVA  | KE    | Draft Planning Issue for Client Review                 |

**Penoyre & Prasad**

**AECOM**

Aldgate Tower  
2 Leman Street  
London E1 8FA  
United Kingdom  
Tel: +44 (0) 20 7061 7000  
www.aecom.com

**white**

The White Chapel Building  
10 Whitechapel High Street  
London E1 8QS  
  
020 7250 3477  
penoyrepsasad.com

|   |            |        |       |            |      |         |
|---|------------|--------|-------|------------|------|---------|
| Client  |            |        |       |            |      |         |
| Moorfields Eye Hospital and UCL<br>Institute of Ophthalmology |            |        |       |            |      |         |
| Project   |            |        |       |            |      |         |
| Oriel   |            |        |       |            |      |         |
| Drawing Title   |            |        |       |            |      |         |
| Proposed Ninth (Plant) Floor Plan                             |            |        |       |            |      |         |
| Purpose of Issue  |            |        |       |            |      |         |
| Planning  |            |        |       |            |      |         |
| Status code   |            |        |       | Scale @ A1 |      |         |
| A1  |            |        |       | 1:200      |      |         |
| Drawing Number  |            |        |       |            |      |         |
| Project   | Originator | Volume | Level | Type       | Role | Number  |
| ORL   | - PPA      | - XX   | - 09  | - DR       | - A  | - 20251 |
| Revision  |            |        |       |            |      | P3      |

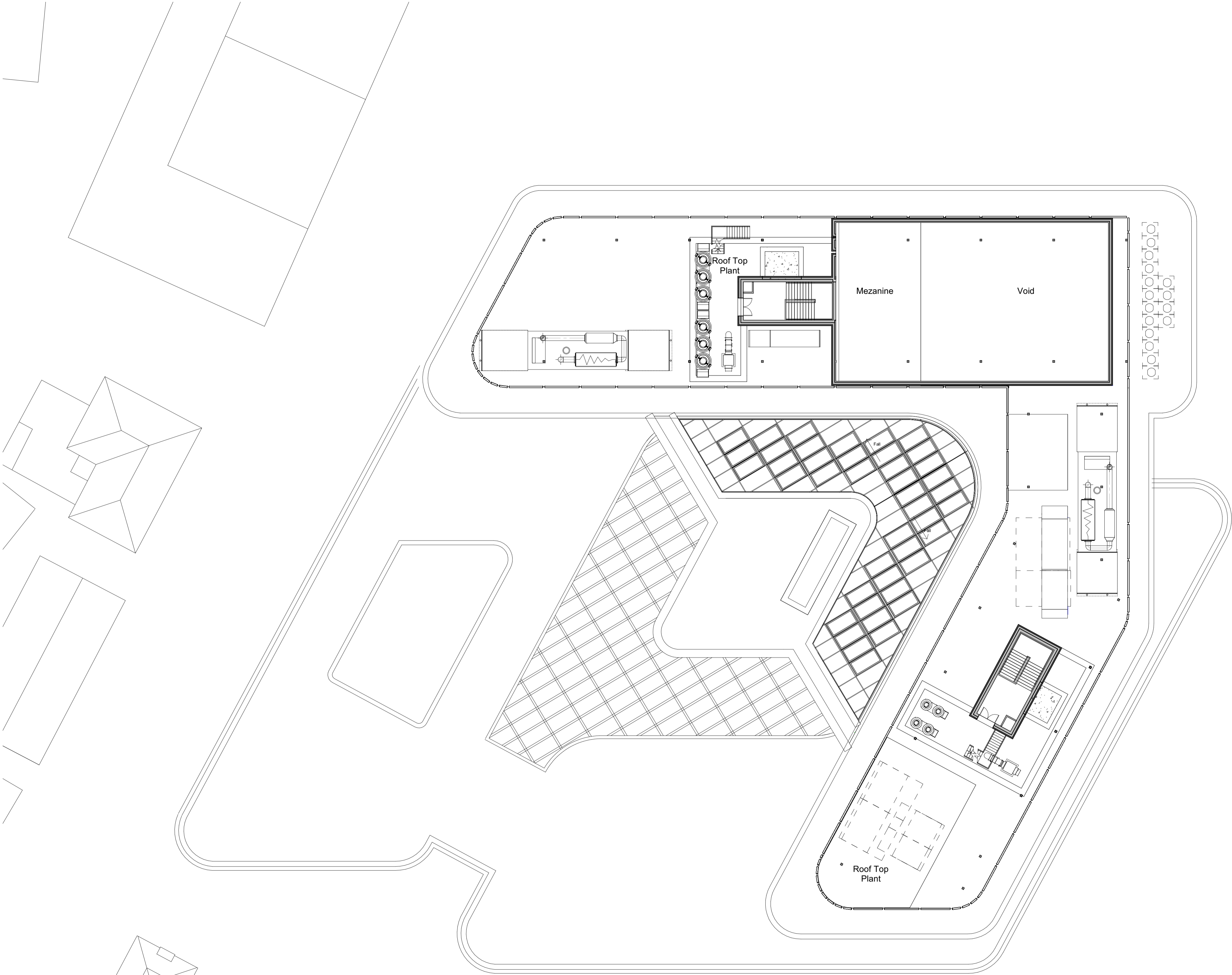

Tenth (Plant) Floor Plan  
SCALE: 1 : 200

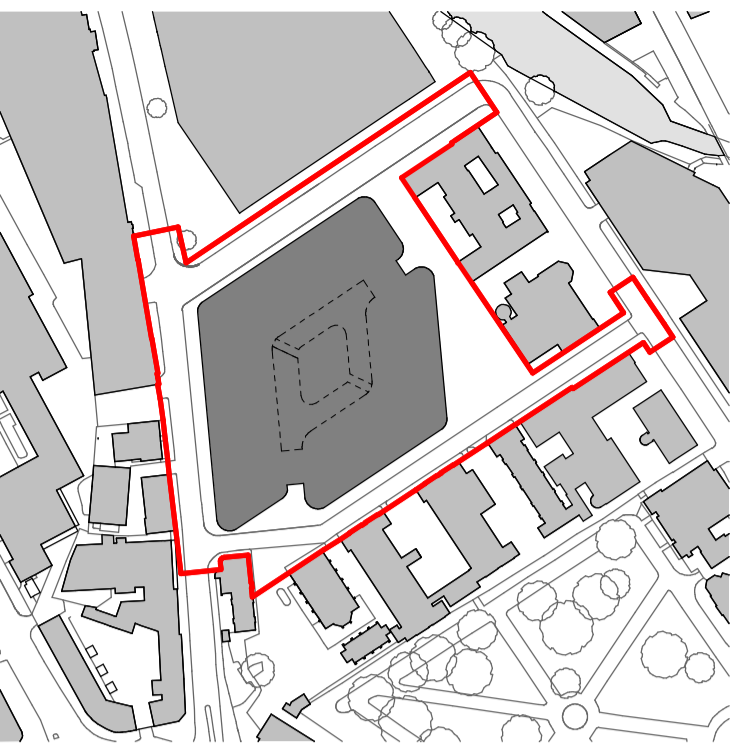
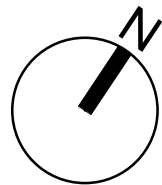
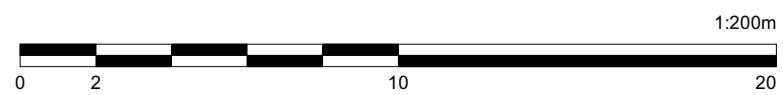

©Penoyre & Prasad

Dimensions are to be verified on site prior to construction

Ordnance Survey Data reproduced by permission of Ordnance Survey®, on behalf of Her Majesty's Stationary Office. ©Crown Copyright. All rights reserved.

Penoyre & Prasad are a trading division of Perkins & Will UK Ltd.

| Rev | Date     | Prep | Check | Description  |
|-----|----------|------|-------|--|
| P3  | 13.10.20 | AR   | KE    | Development zone boundary updated; Issued for Planning |
| P2  | 25.09.20 | NVA  | KE    | Planning Issue   |
| P1  | 04.09.20 | NVA  | KE    | Draft Planning Issue for Client Review                 |

**Penoyre & Prasad**

**AECOM**

**white**

The White Chapel Building  
10 Whitechapel High Street  
London E1 8QS

020 7250 3477  
penoyreprasad.com

Client  
**Moorfields Eye Hospital and UCL  
Institute of Ophthalmology**

Project  
**Oriel**

Drawing Title  
**Proposed Tenth (Plant) Floor Plan**

Purpose of Issue  
Planning

Status code  
A1

Scale @ A1  
1:200

| Drawing Number | Project | Originator | Volume | Level | Type | Role    | Number      |
|----------------|---------|------------|--------|-------|------|---------|-------------|
| ORL            | -       | PPA        | -      | XX    | -    | 10 - DR | - A - 20252 |

Revision  
P3

