

DOWNSHIRE STUDIOS

No. 6 PILGRIM'S LANE

+76.75  
Lower Basement

+79.32  
Upper Basement

PILGRIM'S LANE

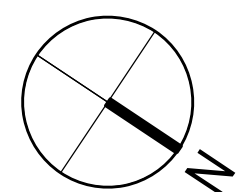
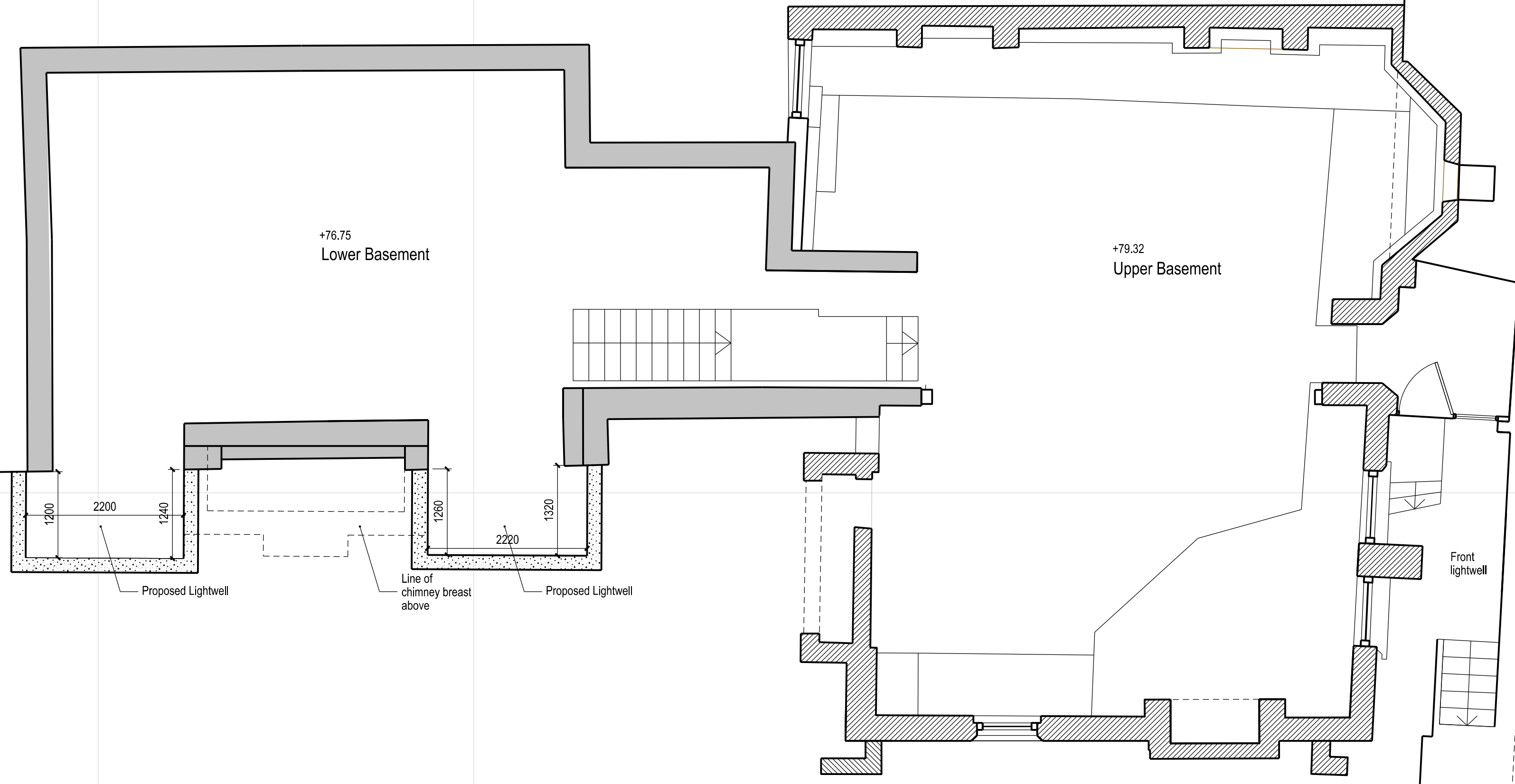

Notes:  
 Do not scale from this drawing.  
 All dimensions are in millimetres unless otherwise noted.  
 All dimensions to be checked on site before proceeding with work.  
 All omissions and discrepancies to be reported in writing to Ungar architects.  
 All rights reserved. © Ungar Architects Ltd.

Ungar Architects Ltd. registered in England & Wales No. 5825348 Hathaway House, Popes Drive, Finchley, London, N32 1QF

Rev: Date: Revision Description: Checked By:

A	15.10.20	Stair to basement shown	PU
-	03.09.20	Lightwell Planning Application	PU

Client And Project:  
 Private  
 8 Pilgrim's Lane  
 Title:  
 Basement Floor Plan Proposed

Status:  
 FOR INFORMATION ONLY  
 Project Number: 117 Date: 16/04/2020 Scale @ ISO A2: 1:50  
 Drawing Number: 117\_A\_LW\_06 Revision: A

**ungar**  
 ARCHITECTS  
 10-12 Perrins Court, London NW31QS +44 (0)20 7431 7547  
 office@ungararchitects.com www.ungararchitects.com