

1 B-01 - Entrance Level
1 : 50

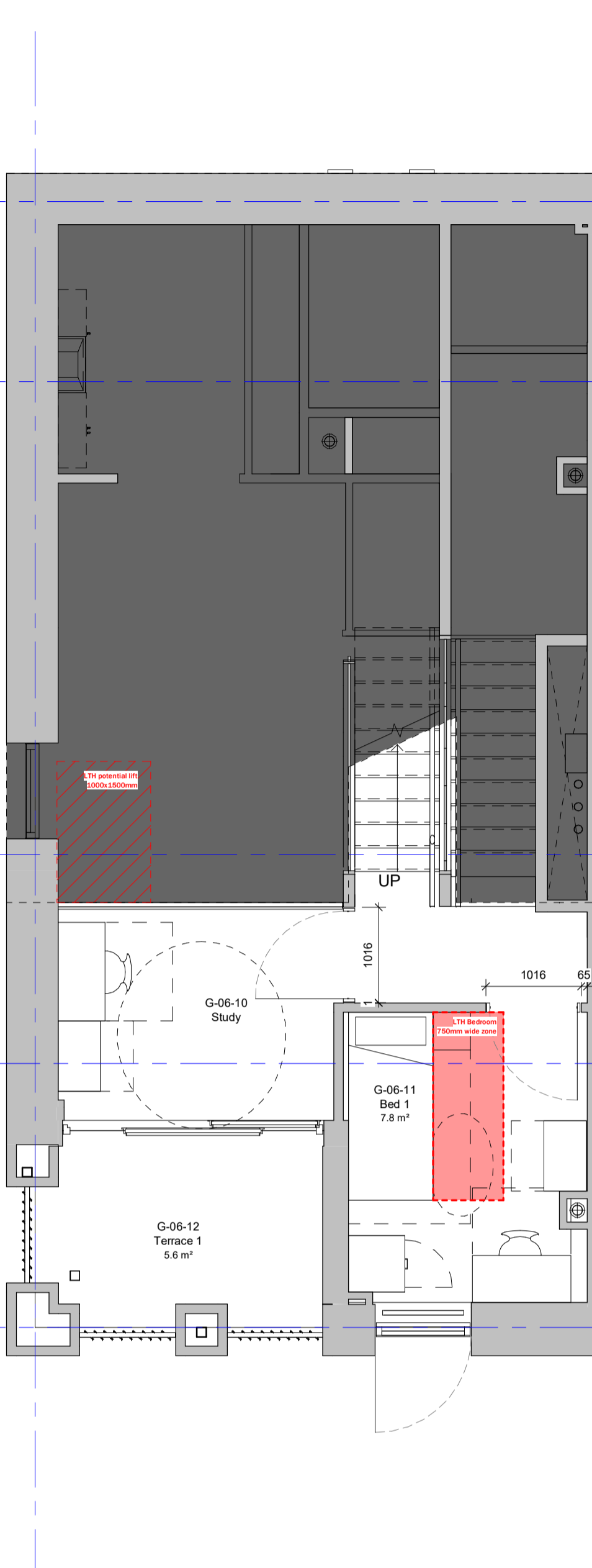

2 B-01 - First Floor Level
1 : 50

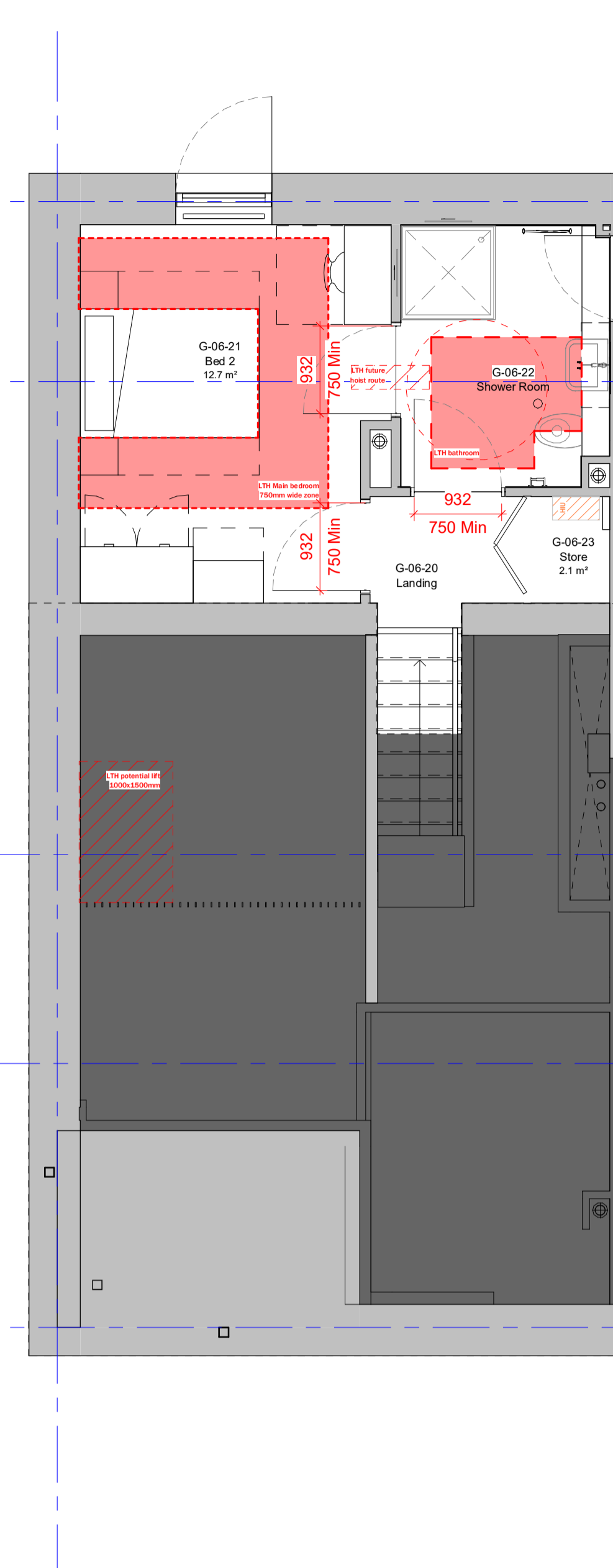

3 B-01 - Second Floor Level
1 : 50

Notes

This drawing is © Architype Ltd.
 Check this drawing is the latest revision.
 Do not scale from this drawing.
 Do not use the information on this drawing without checking all dimensions on site.
 Do not use any areas indicated for either valuation, purchase, sale or any other form of legally binding contract.
 Do not reproduce any part of this drawing without prior written consent.
 Report any discrepancies on this document to Architype.
 Read this drawing in conjunction with the associated models, specifications and related consultant's documents.
 Equivalent products / materials may be Approved where the Employer's Requirements, Thermal Performance, Airtightness and any other specified performance requirements are met. Subject to Architype "Acceptance".
 All materials to be certified to comply with BS 14001 or BES6001 or be able to provide a Chain of Custody certificate in order to comply Code for Sustainable Homes. All timber species and sources used in this development are not to be listed on the CITES appendices for endangered or threatened species.
Designer's Hazard Identification
 It is assumed that all works will be undertaken by a competent contractor working, where appropriate, to an approved method statement. In addition to the hazards typically associated with the types of construction detailed on this drawing, any known abnormal hazards specific to this drawing have been identified.

Rev	Date	Description	LM	AMF
1	13/10/20	Planning Condition - LTH		

Revision Schedule

Mae Dwelling Name	New Dwelling Name	Flat No.	Flat Type	Dwelling Type	Habitable Rooms	En-Suite	Tenure	LHDG	Amenity Space	Amenity Space	Amenity Space Type	Min GIA
PG-01-01	G-06	06	B-01	2B3P	2	Y	Private Rent	5.00 m²	7.00 m²	Balcony	70.5 m²	
PG-01-06	G-11	11	B-01	2B3P	2	Y	Private Rent	5.00 m²	7.00 m²	Balcony	70.5 m²	
PG-04-01	G-18	18	B-01	2B3P	2	Y	Private Rent	5.00 m²	7.00 m²	Balcony	74.0 m²	
PG-04-06	G-23	23	B-01	2B3P	2	Y	Private Rent	5.00 m²	7.00 m²	Balcony	74.0 m²	

Number	Name	Current Area	Dispensation*/Acceptable	Dispensation Info.	Other
0.5 Upper Ground					
G-06-01	Hallway	6.39 m²	Yes		
G-06-02	WC	2.69 m²	Yes		Complies with LTH entrance level WC req. See area region on plan.
G-06-03	Living Dining	18.14 m²	Yes		
G-06-04	Kitchen	6.96 m²	No		
G-06-05	ST	2.36 m²	No		Store height must be above 2m high and so this does not count towards storage area
G-06-06	MVHR	0.56 m²	Yes		
G-11-06	MVHR	0.56 m²	No		
1 First					
G-06-09	Landing	3.20 m²	Yes		
G-06-10	Study	7.95 m²	Yes		
G-06-11	Bed 1	7.80 m²	Yes		
G-06-12	Terrace 1	5.58 m²	No		
1.5 Upper First					
G-06-20	Landing	3.13 m²	Yes		
G-06-21	Bed 2	12.70 m²	Yes		
G-06-22	Shower Room	6.08 m²	Yes		Complies with LTH entrance level WC req. See area region on plan.
G-06-23	Store	2.10 m²	No		Store height must be above 2m high and so this does not count towards storage area

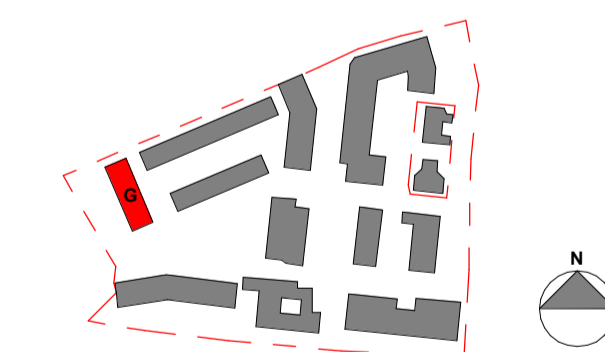

LONDON: 020 7403 2889 WWW.ARCHITYPE.CO.UK HEREFORD: 01981 542 111

Client: Hill Partnership Ltd for Camden Council
 Project: Agar Grove Block G
 Drawing Title: Flat Type B-01 LTH

Project: T14011 - ART - DR - A - 1b G 00 - GA-702

Status: Code Suitability Description
 A Issued For Construction

Revision: Code Revision Description
 C 1 Construction Issue

Scale: 1 : 50 @ A1 Date: 10/13/20

Drawn by: LM Checked by: AMF

Internal Project Ref: 8575 Model Ref: AG-RAC2015-A-G

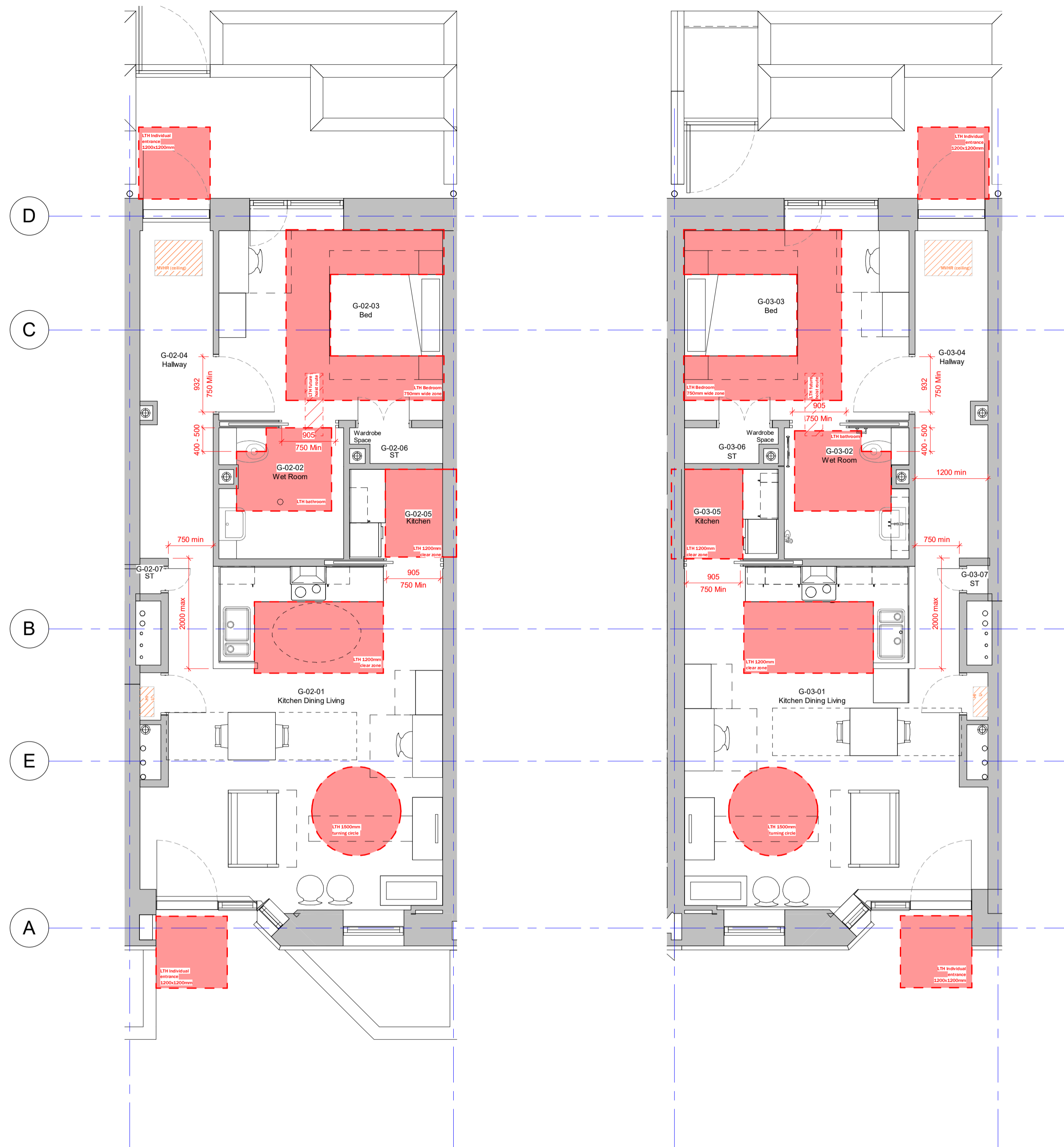

Notes

This drawing is © Architype Ltd.
 Check this drawing is the latest revision.
 Do not scale from this drawing.
 Do not use the information on this drawing without checking all dimensions on site.
 Do not use any areas indicated for either valuation, purchase, sale or any other form of legally binding contract.
 Do not reproduce any part of this drawing without prior written consent.
 Report any discrepancies on this document to Architype.
 Read this drawing in conjunction with the associated models, specifications and related consultant's documents.
 Equivalent products / materials may be Approved where the Employer's Requirements, Thermal Performance, Airtightness and any other specified performance requirements are met. Subject to Architype "Acceptance".
 All materials to be certified to comply with BS 14001/or BES6001 or be able to provide a Chain of Custody certificate in order to comply Code for Sustainable Homes. All timber species and sources used in this development are not to be listed on the CITES appendices for endangered or threatened species.
Designer's Hazard Identification
 It is assumed that all works will be undertaken by a competent contractor working, where appropriate, to an approved method statement. In addition to the hazards typically associated with the types of construction detailed on this drawing, any known abnormal hazards specific to this drawing have been identified.

Rev	Date	Description	LM	AMF
1	13/10/20	Planning Condition - LTH		

Revision Schedule

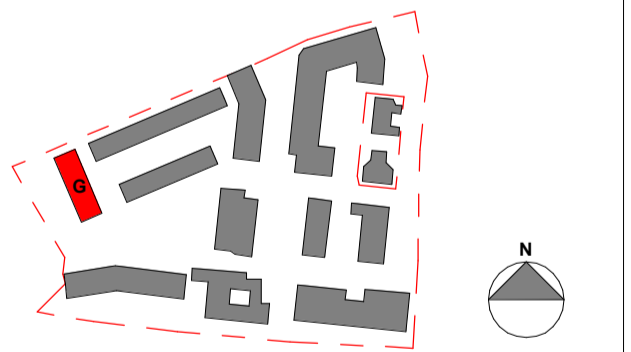

LONDON: 020 7403 2880 WWW.ARCHITYPE.CO.UK HEREFORD: 01981 542 111

Client: Hill Partnership Ltd for Camden Council

Project: Agar Grove Block G

Drawing Title: Flat Type G-01 LTH

Project: T14011 - ART - DR - A - 1b G 00 - GA-703

Status: Code Suitability Description
 A Issued For Construction

Revision: Code Revision Description
 C 1 Construction Issue

Scale: 1 : 50 @ A1 Date: 10/13/20

Drawn by: LM Checked by: AMF

Internal Project Ref: 8575 Model Ref: AG-RAC2015-A-G

Accommodation_Flat Type G_01

New Dwelling Name	Flat No.	Flat Type	Dwelling Type	Habitable Rooms	En-Suite	Tenure	Current GIA Area
G-02	02	G-01	1B2P	1	N	Private Rent - Wheelchair adaptable	57.3 m ²
G-03	03	G-01	1B2P	1	N	Private Rent	57.3 m ²

Flat Type G_01 - Room

Number	Name	Current Area	Dispensation*/Acceptable	Dispensation Info.	Other
0 Ground					
G-01-01	Kitchen Dining Living	26.73 m ²	Yes		
G-01-02	Wet Room	4.45 m ²	Yes		Complies with LTH entrance level WC req. See area region on plan.
G-01-03	Bed	11.96 m ²	Yes		
G-01-04	Hallway	6.92 m ²	Yes		
G-01-05	Kitchen	2.35 m ²	No	1200mm clear area in front of units not achieved. Current alternative proposals do not work. Dispensation required.	Kitchen area already included in Kitchen Dining Living area
G-01-06	ST	0.85 m ²	No		Store area only 0.2sqm the rest is wardrobe space
G-01-07	ST	0.17 m ²	No		



Notes
 This drawing is © Architype Ltd.
 Check this drawing is the latest revision.
 Do not scale from this drawing.
 Do not use the information on this drawing without checking all dimensions on site.
 Do not use any areas indicated for either valuation, purchase, sale or any other form of legally binding contract.
 Do not reproduce any part of this drawing without prior written consent.
 Report any discrepancies on this document to Architype.
 Read this drawing in conjunction with the associated models, specifications and related consultant's documents.
 Equivalent products / materials may be Approved where the Employer's Requirements, Thermal Performance, Airtightness and any other specified performance requirements are met. Subject to Architype "Acceptance".
 All materials to be certified to comply with BS 14001/or BES6001 or be able to provide a Chain of Custody certificate in order to comply Code for Sustainable Homes. All timber species and sources used in this development are not to be listed on the CITES appendices for endangered or threatened species.
Designer's Hazard Identification
 It is assumed that all works will be undertaken by a competent contractor working, where appropriate, to an approved method statement. In addition to the hazards typically associated with the types of construction detailed on this drawing, any known abnormal hazards specific to this drawing have been identified.

Rev	Date	Description	LM	AMF
1	13/10/20	Planning Condition - LTH		

Revision Schedule

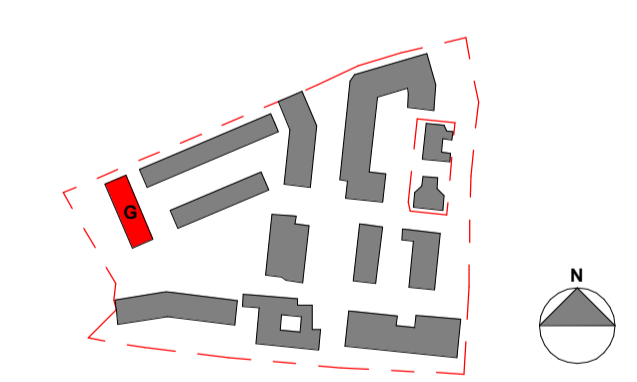

Accommodation Flat Type G_02							
New Dwelling Name	Flat No.	Flat Type	Dwelling Type	Habitable Rooms	En-Suite	Tenure	Current GIA Area
G-01	01	G-02	1B2P	1	N	Private Rent - Wheelchair adaptable	57.4 m ²
G-04	04	G-02	1B2P	1	N	Private Rent	57.4 m ²

Flat Type G_02 - Room						
Number	Name	Current Area	Dispensation*/Acceptable	Dispensation Info.	Other	
0 Ground						
G-02-01	Kitchen Dining Living	26.76 m ²	Yes			
G-02-02	Wet Room	4.50 m ²	Yes			
G-02-03	Bed	12.02 m ²	Yes			
G-02-04	Hallway	6.77 m ²	Yes			
G-02-05	Kitchen	2.36 m ²	No	1200mm clear area in front of units not achieved. Current alternative proposals do not work. Dispensation required.		
G-02-06	ST	0.83 m ²	No			
G-02-07	ST	0.17 m ²	No			



LONDON: 020 7403 2889 WWW.ARCHITYPE.CO.UK HEREFORD: 01981 542 111

Client: Hill Partnership Ltd for Camden Council
 Project: Agar Grove Block G
 Drawing Title: Flat Type G-02 LTH
 Project Originator Type Role Phase Block Unit Unique ID
 T14011 - ART - DR - A - 1b G 00 - GA-710
 Status: Code Suitability Description
 A Issued For Construction
 Revision: Code Revision Description
 C 1 Construction Issue
 Scale: 1 : 50 @ A1 Date: 10/13/20
 Drawn by: LM Checked by: AMF
 Internal Project Ref: 8575 Model Ref: AG-RAC2015-A-G

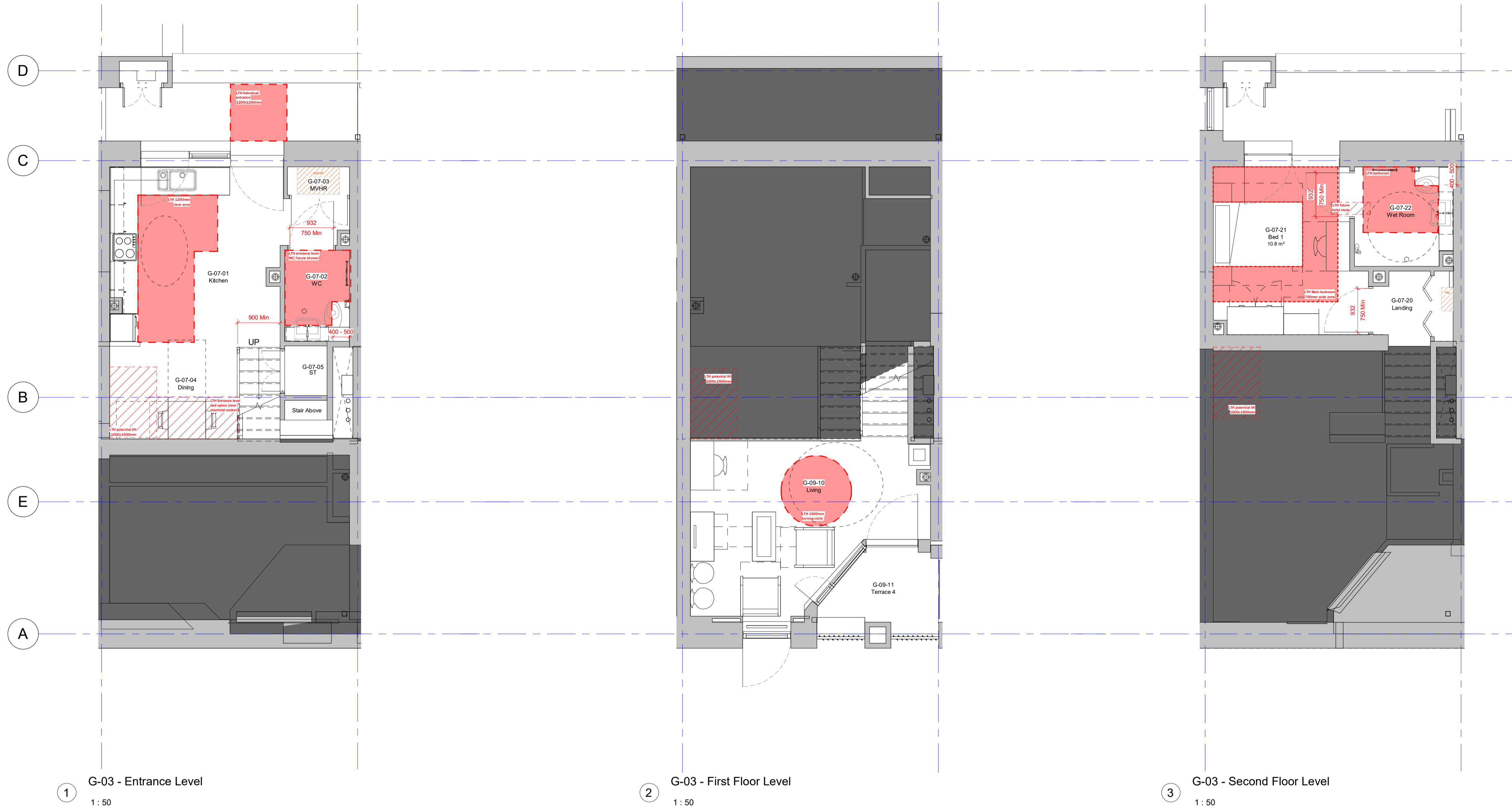

Notes
 This drawing is © Architype Ltd.
 Check this drawing is the latest revision.
 Do not scale from this drawing.
 Do not use the information on this drawing without checking all dimensions on site.
 Do not use any areas indicated for either valuation, purchase, sale or any other form of legally binding contract.
 Do not reproduce any part of this drawing without prior written consent.
 Report any discrepancies on this document to Architype.
 Read this drawing in conjunction with the associated models, specifications and related consultant's documents.
 Equivalent products / materials may be Approved where the Employer's Requirements, Thermal Performance, Airtightness and any other specified performance requirements are met. Subject to Architype "Acceptance".
 All materials to be certified to comply with BS 14001 or BES6001 or be able to provide a Chain of Custody certificate in order to comply Code for Sustainable Homes. All timber species and sources used in this development are not to be listed on the CITES appendices for endangered or threatened species.
Designer's Hazard Identification
 It is assumed that all works will be undertaken by a competent contractor working, where appropriate, to an approved method statement. In addition to the hazards typically associated with the types of construction detailed on this drawing, any known abnormal hazards specific to this drawing have been identified.

Rev	Date	Description	LM	AMF
1	13/10/20	Planning Condition - LTH		

Revision Schedule

Accommodation Flat Type G_03							
New Dwelling Name	Flat No.	Flat Type	Dwelling Type	Habitable Rooms	En-Suite	Tenure	Current GIA Area
G-07	07	G-03	1B2P	1	N	Private Rent	63.8 m ²
G-08	08	G-03	1B2P	1	N	Private Rent	63.8 m ²
G-09	09	G-03	1B2P	1	N	Private Rent	63.8 m ²
G-10	10	G-03	1B2P	1	N	Private Rent	63.8 m ²
G-19	19	G-03	1B2P	1	N	Private Rent	63.8 m ²
G-20	20	G-03	1B2P	1	N	Private Rent	63.8 m ²
G-21	21	G-03	1B2P	1	N	Private Rent	63.8 m ²
G-22	22	G-03	1B2P	1	N	Private Rent	63.8 m ²

Flat Type G_03 - Room				
Name	Current Area	Dispensation ^{*/} Acceptable	Dispensation Info.	Other
0.5 Upper Ground				
Kitchen	15.07 m ²	Yes		
WC	2.64 m ²	No	Dispensation required as does not comply with LTH area for WC	
MVHR	0.80 m ²	Yes		
Dining	5.48 m ²	Yes		
ST	0.95 m ²	Yes		
1 First				
Living	15.99 m ²	Yes		
Terrace 2	3.40 m ²	No		
1.5 Upper First				
Landing	1.93 m ²	Yes		
Bed 1	10.82 m ²	No		
Wet Room	4.31 m ²	Yes		
ST	0.58 m ²	No		

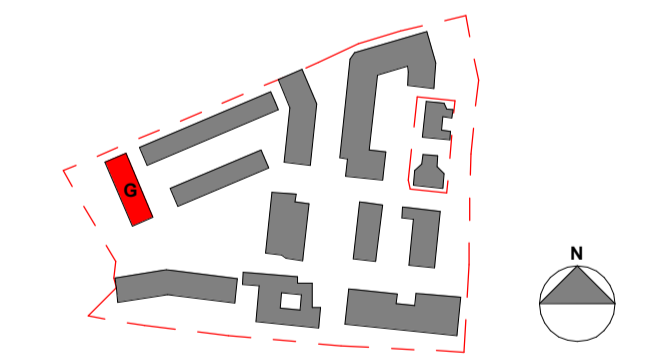

LONDON: 020 7403 2880 WWW.ARCHITYPE.CO.UK HEREFORD: 01981 542 111

Client: Hill Partnership Ltd for Camden Council
 Project: Agar Grove Block G
 Drawing Title: Flat Type G-03 LTH
 Project Originator Type Role Phase Block Unit Unique ID
 T14011 - ART - DR - A - 1b G 00 - GA-711
 Status: Code Suitability Description
 A Issued For Construction
 Revision: Code Revision Description
 C 1 Construction Issue
 Scale: 1 : 50 @ A1 Date: 10/13/20
 Drawn by: LM Checked by: AMF
 Internal Project Ref: 8575 Model Ref: AG-RAC2015-A-G

Notes
 This drawing is © Architype Ltd.
 Check this drawing is the latest revision.
 Do not scale from this drawing.
 Do not use the information on this drawing without checking all dimensions on site.
 Do not use any areas indicated for either valuation, purchase, sale or any other form of legally binding contract.
 Do not reproduce any part of this drawing without prior written consent.
 Report any discrepancies on this document to Architype.
 Read this drawing in conjunction with the associated models, specifications and related consultant's documents.
 Equivalent products / materials may be Approved where the Employer's Requirements, Thermal Performance, Airtightness and any other specified performance requirements are met. Subject to Architype "Acceptance".
 All materials to be certified to comply with BS 14001/or BES6001 or be able to provide a Chain of Custody certificate in order to comply Code for Sustainable Homes. All timber species and sources used in this development are not to be listed on the CITES appendices for endangered or threatened species.
Designer's Hazard Identification
 It is assumed that all works will be undertaken by a competent contractor working, where appropriate, to an approved method statement. In addition to the hazards typically associated with the types of construction detailed on this drawing, any known abnormal hazards specific to this drawing have been identified.

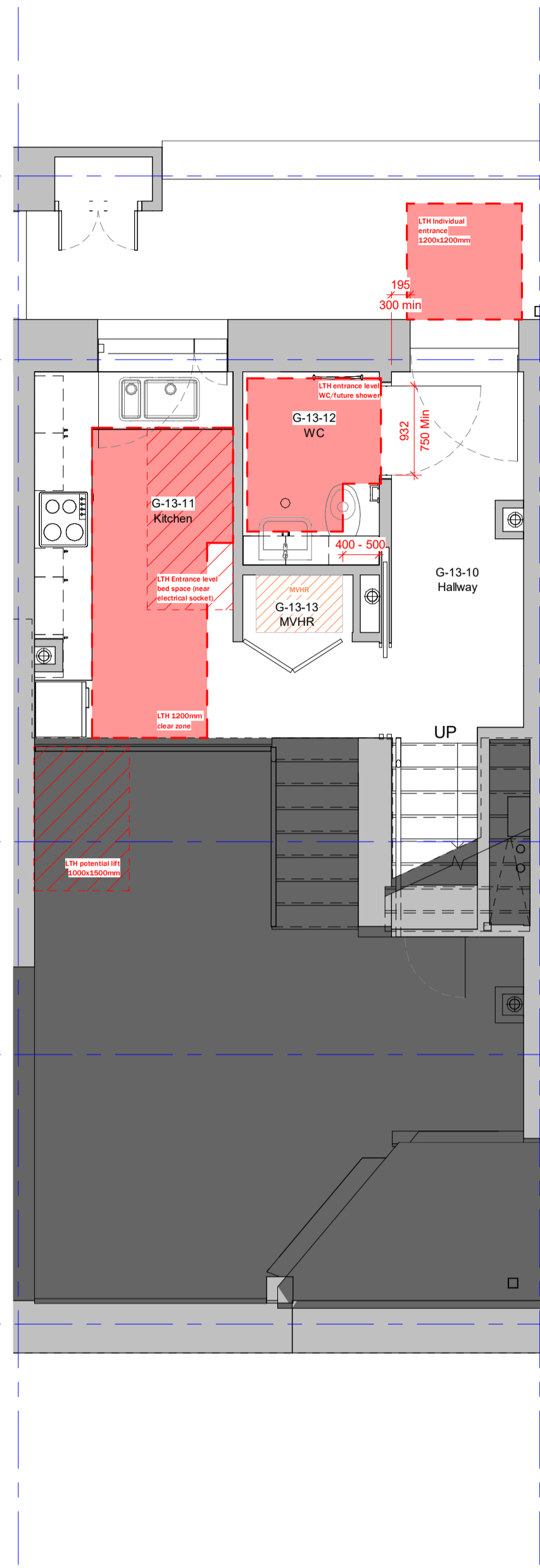

1 G-04 - Entrance Level
1 : 50

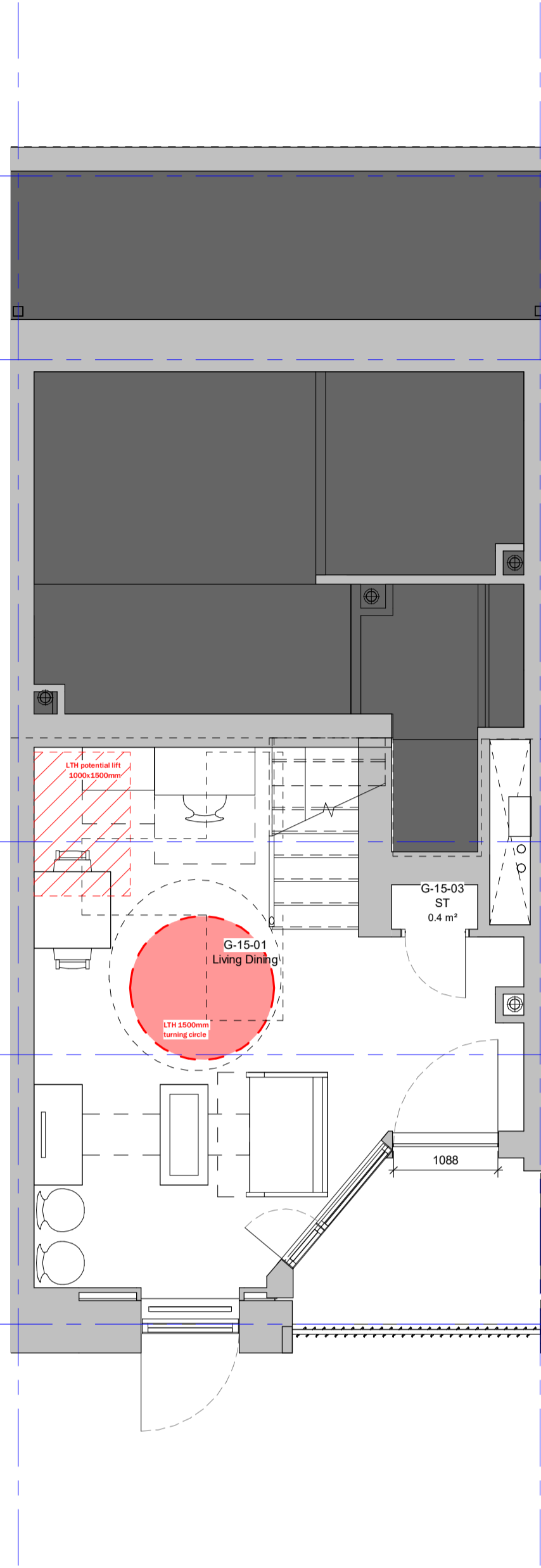

2 G-04 - Lower Floor Level
1 : 50

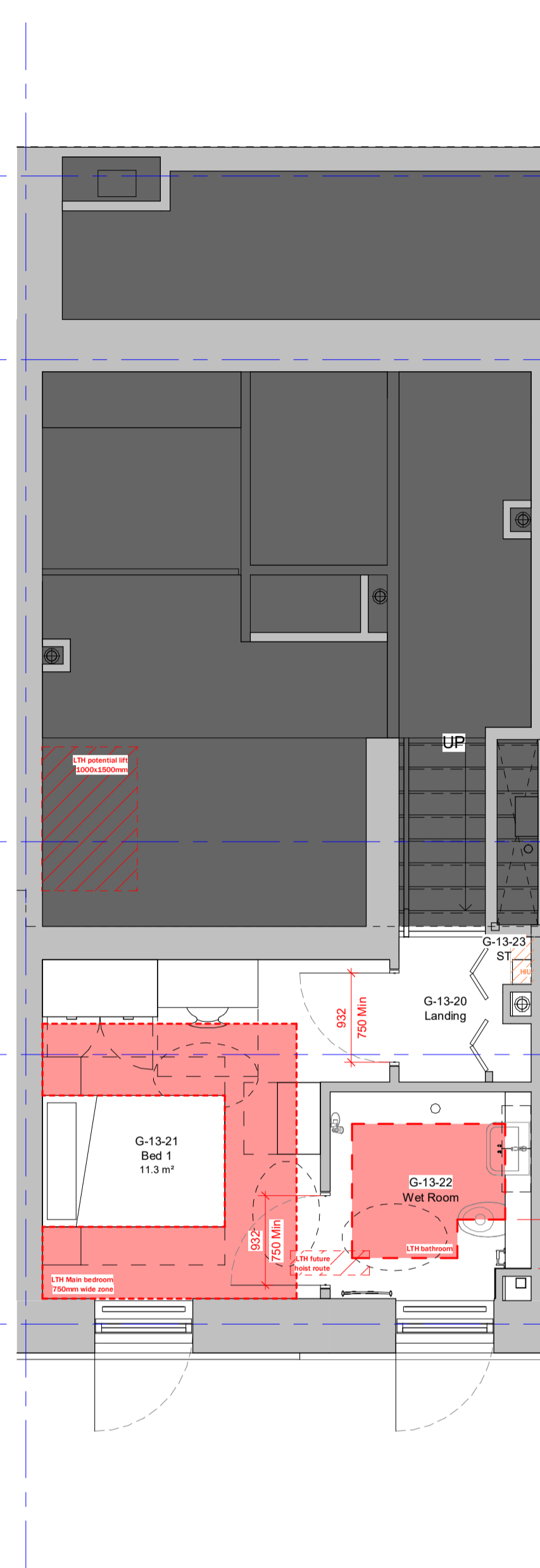

3 G-04 - Upper Floor Level
1 : 50

Accommodation_Flat Type G_04							
New Dwelling Name	Flat No.	Flat Type	Dwelling Type	Habitable Rooms	En-Suite	Tenure	Current GIA Area
G-13	13	G-04	1B2P	1	N	Private Rent	64.2 m ²
G-14	14	G-04	1B2P	1	N	Private Rent	64.2 m ²
G-15	15	G-04	1B2P	1	N	Private Rent	64.2 m ²
G-16	16	G-04	1B2P	1	N	Private Rent	64.2 m ²

Flat Type G_04 - Room					
Number	Name	Current Area	Dispensation* / Acceptable	Dispensation Info.	Other
2 Second					
G-13-01	Living Dining	25.61 m ²	Yes		
G-13-02	Terrace	3.40 m ²	No		
G-13-24	ST	0.42 m ²	No		
2.5 Upper Second					
G-13-10	Hallway	5.11 m ²	Yes		
G-13-11	Kitchen	9.43 m ²	Yes		
G-13-12	WC	2.85 m ²	No	MVHR piping requiring box out resulting in overlap with LTH area. Dispensation required	
G-13-13	MVHR	0.69 m ²	Yes		
G-14-13	MVHR	0.69 m ²	Yes		
3 Third					
G-13-20	Landing	1.48 m ²	Yes		
G-13-21	Bed 1	11.26 m ²	No	Overlap of cupboard with 750mm zone around bed. No alternative layout found by Architype.	
G-13-22	Wet Room	4.42 m ²	Yes		
G-13-23	ST	0.20 m ²	No		

Rev	Date	Description	LM	AMF
1	13/10/20	Planning Condition - LTH		

Revision Schedule

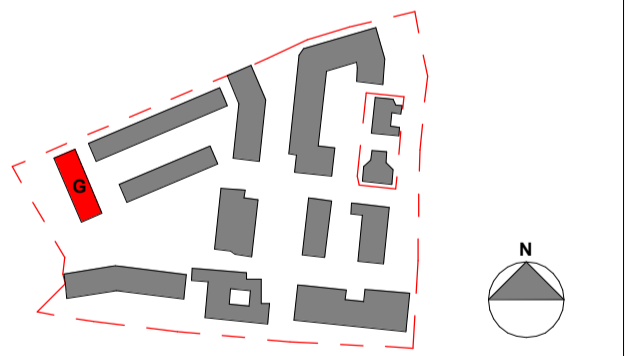

LONDON: 020 7403 2889 WWW.ARCHITYPE.CO.UK HEREFORD: 01981 542 111

Client: Hill Partnership Ltd for Camden Council
 Project: Agar Grove Block G
 Drawing Title: Flat Type G-04 LTH
 Project Originator Type Role Phase Block Unit Unique ID
 T14011 - ART - DR - A - 1b G 00 - GA-715
 Status: Code Suitability Description
 A Issued For Construction
 Revision: Code Revision Description
 C 1 Construction Issue
 Scale: 1 : 50 @ A1 Date: 03/09/18
 Drawn by: LM Checked by: AMF
 Internal Project Ref: 8575 Model Ref: AG-RAC2015-A-G

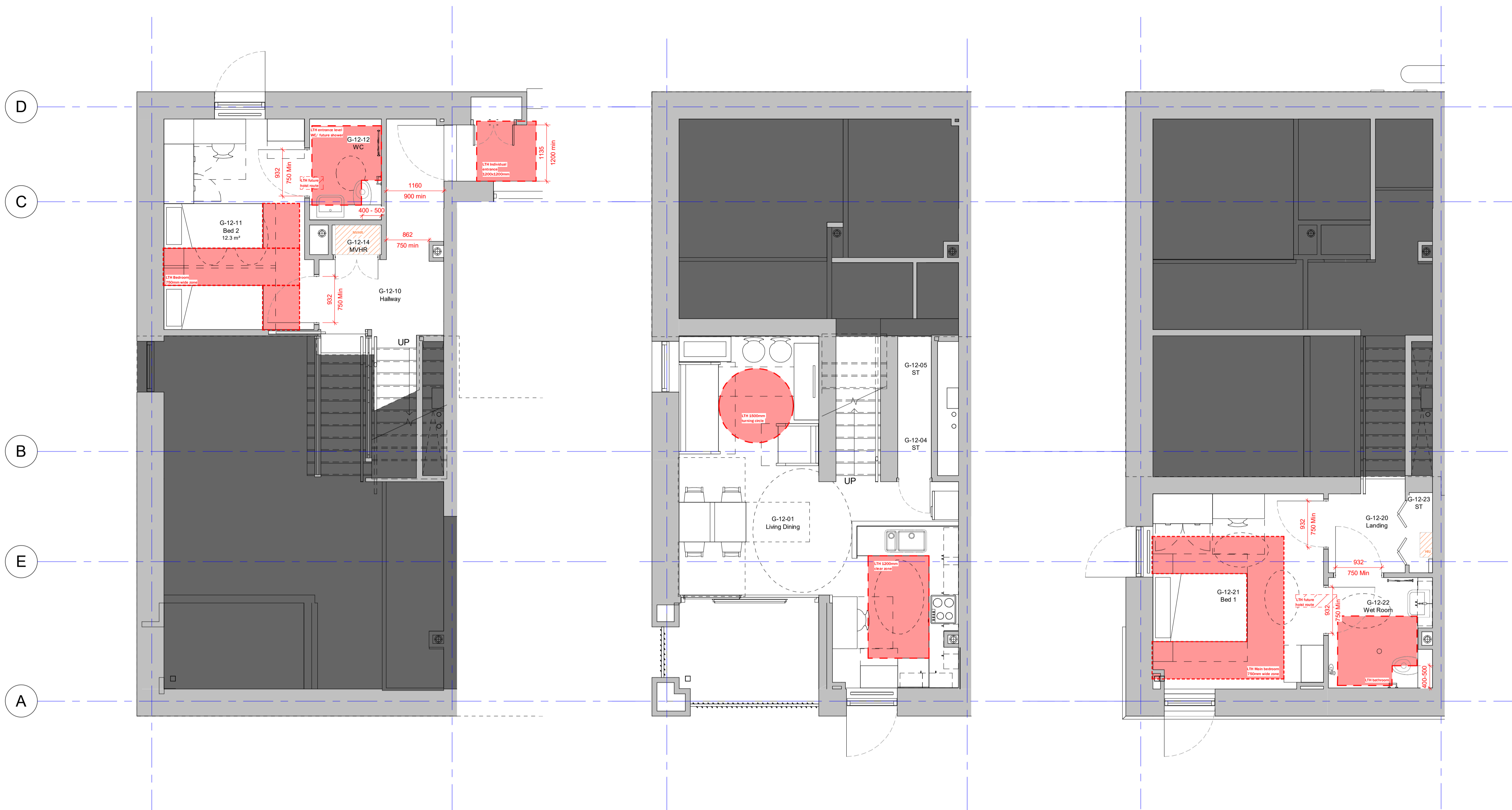

1 M-01 - Entrance Level
1 : 50

2 M-01 - Lower Floor Level
1 : 50

3 M-01 - Upper Floor Level
1 : 50

Notes
 This drawing is © Architype Ltd.
 Check this drawing is the latest revision.
 Do not use the information on this drawing without checking all dimensions on site.
 Do not use any areas indicated for either valuation, purchase, sale or any other form of legally binding contract.
 Do not reproduce any part of this drawing without prior written consent.
 Report any discrepancies on this document to Architype.
 Read this drawing in conjunction with the associated models, specifications and related consultant's documents.
 Equivalent products / materials may be Approved where the Employer's Requirements, Thermal Performance, Airtightness and any other specified performance requirements are met. Subject to Architype "Acceptance".
 All materials to be certified to comply with BS 14001/or BES6001 or be able to provide a Chain of Custody certificate in order to comply Code for Sustainable Homes. All timber species and sources used in this development are not to be listed on the CITES appendices for endangered or threatened species.
Designer's Hazard Identification
 It is assumed that all works will be undertaken by a competent contractor working, where appropriate, to an approved method statement. In addition to the hazards typically associated with the types of construction detailed on this drawing, any known abnormal hazards specific to this drawing have been identified.

Rev	Date	Description	Drawn	Checked
Revision Schedule				

Accommodation_Flat Type M_01							
New Dwelling Name	Flat No.	Flat Type	Dwelling Type	Habitable Rooms	En-Suite	Tenure	Current GIA Area
G-12	12	M-01	2B4P	2	Y	Private Rent	82.3 m ²
G-17	17	M-01	2B4P	2	Y	Private Rent	82.3 m ²

Flat Type M_01 - Room					
Number	Name	Current Area	Dispensation*/Acceptable	Dispensation Info.	Other
2 Second					
G-12-01	Living Dining	18.65 m ²	Yes		
G-12-02	Terrace	5.87 m ²	No		
G-12-03	Kitchen	6.97 m ²	No		
G-12-04	ST	1.19 m ²	No		
G-12-05	ST	0.96 m ²	No		
2.5 Upper Second					
G-12-10	Hallway	6.88 m ²	Yes		
G-12-11	Bed 2	12.31 m ²	Yes		
G-12-12	WC	2.95 m ²	Yes		
G-12-14	MVHR	0.60 m ²	Yes		
3 Third					
G-12-20	Landing	2.76 m ²	Yes		
G-12-21	Bed 1	13.37 m ²	Yes		
G-12-22	Wet Room	4.62 m ²	Yes		
G-12-23	ST	0.76 m ²	No	Store being used for M&E	

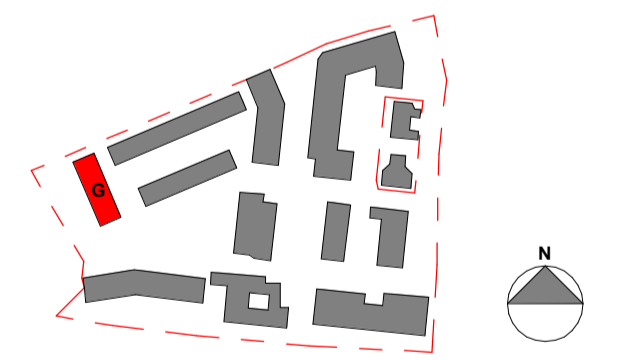

LONDON: 020 7403 2889 WWW.ARCHITYPE.CO.UK HEREFORD: 01981 542 111

Client: Hill Partnership Ltd for Camden Council
 Project: Agar Grove Block G
 Drawing Title: Flat Type M-01 LTH
 Project Originator Type Role Phase Block Unit Unique ID
 T14011 - ART - DR - A - 1b G 00 - GA-718
 Status: Code Suitability Description
 A Issued For Construction
 Revision: Code Revision Description
 C Construction Issue
 Scale: 1 : 50 @ A1 Date: 10/13/20
 Drawn by: LM Checked by: AMF
 Internal Project Ref: 8575 Model Ref: AG-RAC2015-A-G

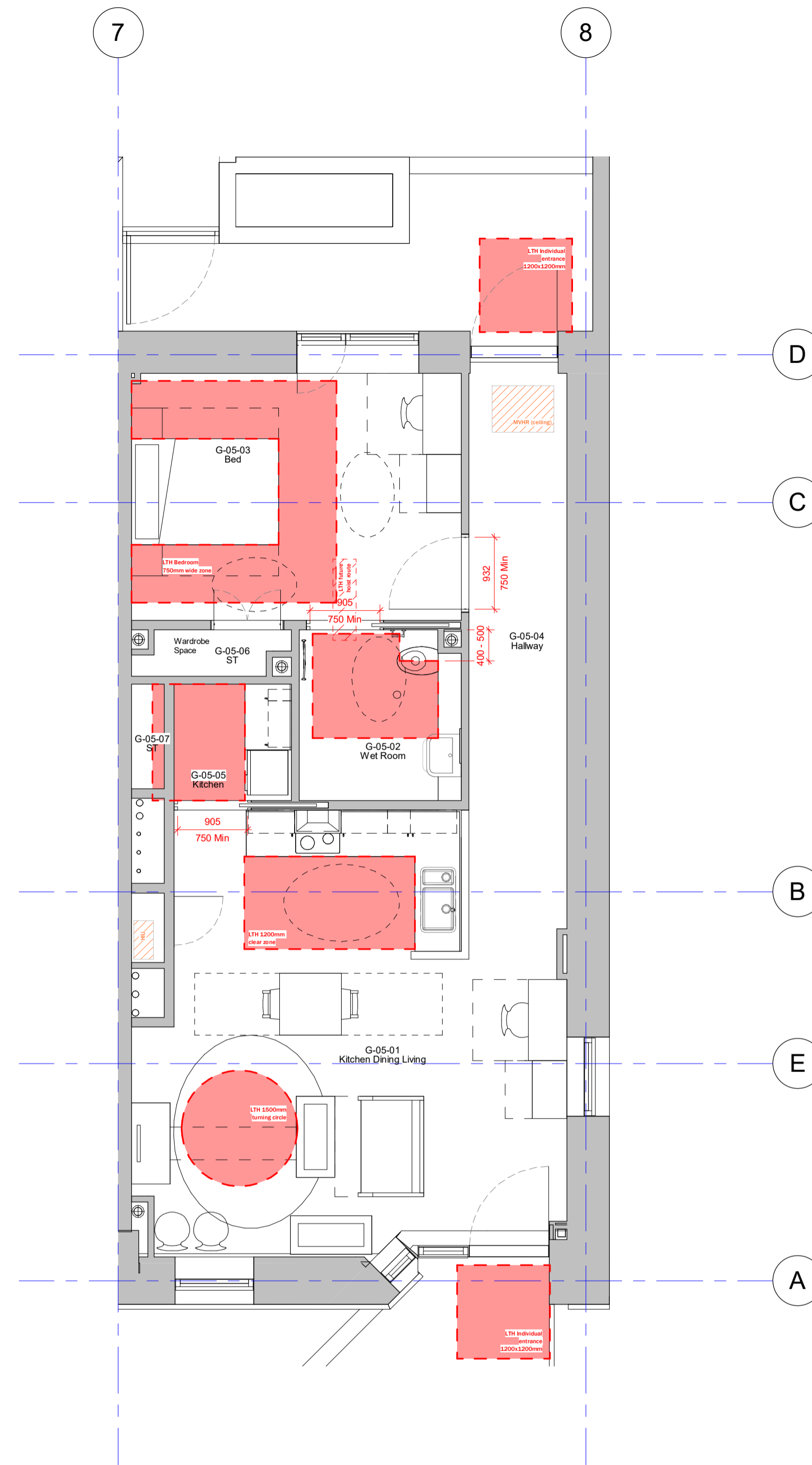

Notes
 This drawing is © Architype Ltd.
 Check this drawing is the latest revision.
 Do not use the information on this drawing without checking all dimensions on site.
 Do not use any areas indicated for either valuation, purchase, sale or any other form of legally binding contract.
 Do not reproduce any part of this drawing without prior written consent.
 Report any discrepancies on this document to Architype.
 Read this drawing in conjunction with the associated models, specifications and related consultant's documents.
 Equivalent products / materials may be Approved where the Employer's Requirements, Thermal Performance, Airtightness and any other specified performance requirements are met. Subject to Architype "Acceptance".
 All materials to be certified to comply with BS 14001/ or BES6001 or be able to provide a Chain of Custody certificate in order to comply Code for Sustainable Homes. All timber species and sources used in this development are not to be listed on the CITES appendices for endangered or threatened species.
Designer's Hazard Identification
 It is assumed that all works will be undertaken by a competent contractor working, where appropriate, to an approved method statement. In addition to the hazards typically associated with the types of construction detailed on this drawing, any known abnormal hazards specific to this drawing have been identified.

Rev	Date	Description	LM	AMF
1	13/10/20	Planning Condition - LTH		

Revision Schedule

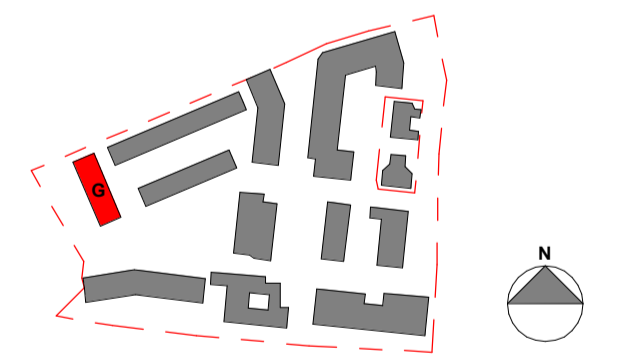

LONDON: 020 7403 2889 WWW.ARCHITYPE.CO.UK HEREFORD: 01981 542 111

Client: Hill Partnership Ltd for Camden Council

Project: Agar Grove Block G

Drawing Title: Flat Type G-05 LTH

Project: T14011 - ART - DR - A - 1b G 00 - GA-719

Status: Code Suitability Description
A Issued For Construction

Revision: Code Revision Description
C 1 Construction Issue

Scale: 1 : 50 @ A1 Date: 10/13/20

Drawn by: LM Checked by: AMF

Internal Project Ref: 8575 Model Ref: AG-RAC2015-A-G

Accommodation_Flat Type G_05							
New Dwelling Name	Flat No.	Flat Type	Dwelling Type	Habitable Rooms	En-Suite	Tenure	Current GIA Area
G-05	05	G-05	1B2P	1	N	Private Rent	61.7 m ²

Flat Type G_05 - Room					
Number	Name	Current Area	Dispensation/ Acceptable	Dispensation Info.	Other
G-05-01	Kitchen Dining Living	29.72 m ²	Yes		
G-05-02	Wet Room	4.51 m ²	Yes		
G-05-03	Bed	13.62 m ²	Yes		
G-05-04	Hallway	7.13 m ²	Yes		
G-05-05	Kitchen	2.27 m ²	No	1200mm clear area in front of units not achieved. Current alternative proposals do not work. Dispensation required.	Kitchen area already included in Kitchen Dining Living area
G-05-06	ST	1.04 m ²	No		
G-05-07	ST	0.58 m ²	No		