

17 Regent's Park Road

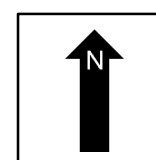
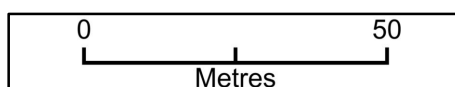
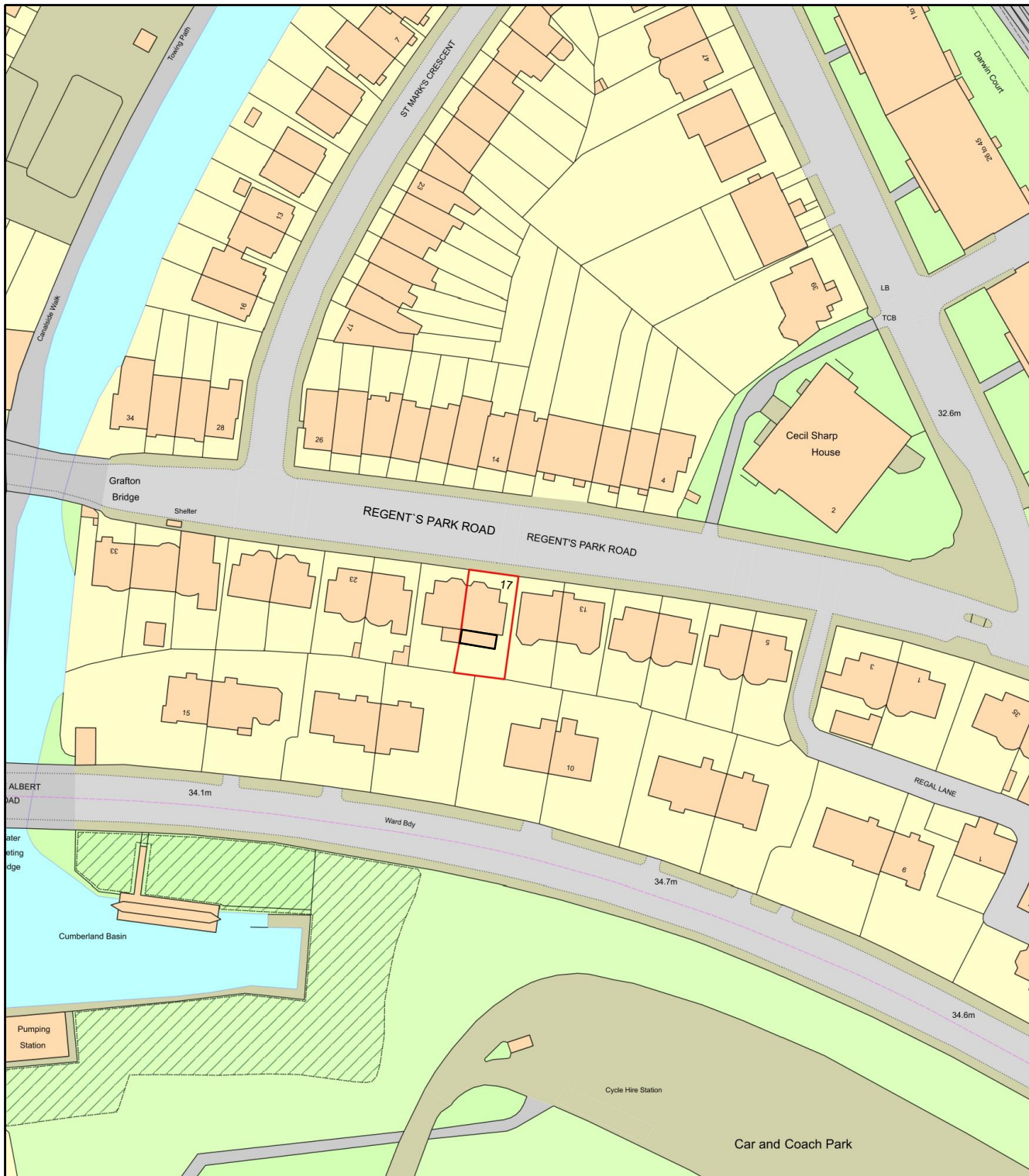

Plan Produced for: Planning Application

Date Produced: 18 Oct 2020

Plan Reference Number: TQRQM20292160527695

Scale: 1:1250 @ A4

© Crown copyright and database rights 2019 OS 100042766



**PROPERTY BOUNDARY
EXISTING**

Revision/Issue	Date	FIRST ISSUE	DRAWN	CHECKED	TITLE	CLIENT	SEZ ASSOCIATES
		01-10-20	SB	SB		O'NEILL INVESTMENTS LIMITED	
		SCALE @ A1	SCALE @ A3	STAGE	LOCATION PLAN.	PROJECT	5, MARYGOLD HOUSE, TAYLOR CLOSE, TW3 4BZ, HOUNSLOW
		JOB NO	REVISION		DRAWING NO	17 REGENT'S PARK ROAD,	Mob: + 44 (0) 7989697333
		RPR-17		PLANNING	PL-000-01	LONDON NW1 7TL	E-mail: svetlazana@yahoo.co.uk