

Important note
 All dimensions in millimetres. Where dimensions are not given, drawings must not be scaled and the matter referred back to Charlton Brown Architects.

All dimensions and conditions are to be checked on site by the contractor prior to preparing drawings or commencing any work. The contractor is responsible for checking that there is no conflict between site dimensions and drawn dimensions.

In the event of any detail or dimensional conflict between Charlton Brown Architects drawings, the matter must be referred back to Charlton Brown Architects for clarification

Summary of Changes

Section AA - North Extension extended over 1F, front stairs moved back 850mm.

Section BB - Internal Stair arrangement changed.



Consented Section AA
1:100

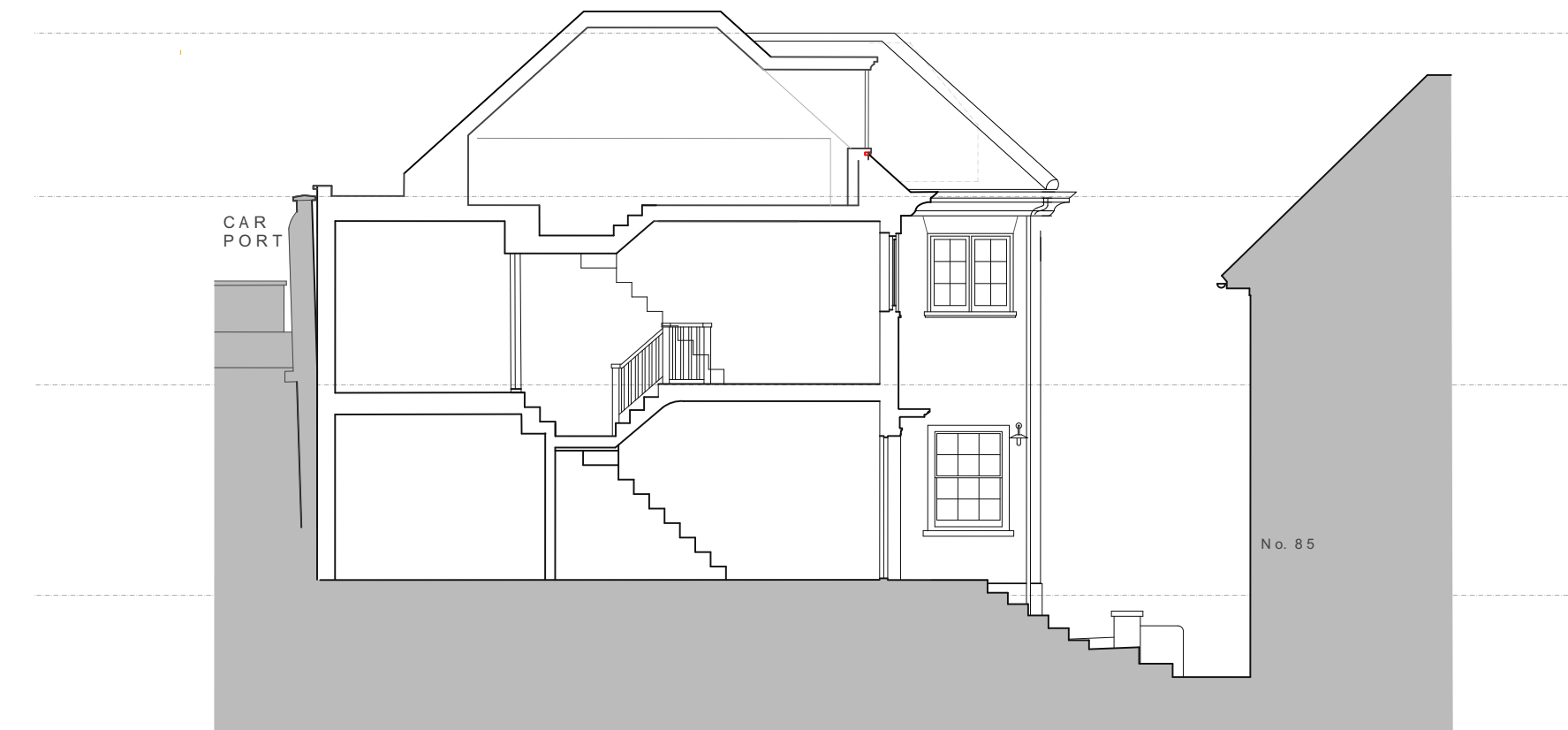
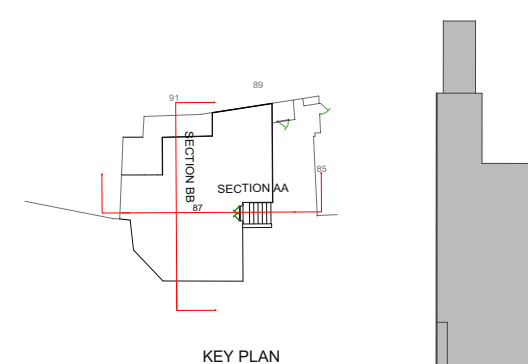

Proposed Section AA
1:100

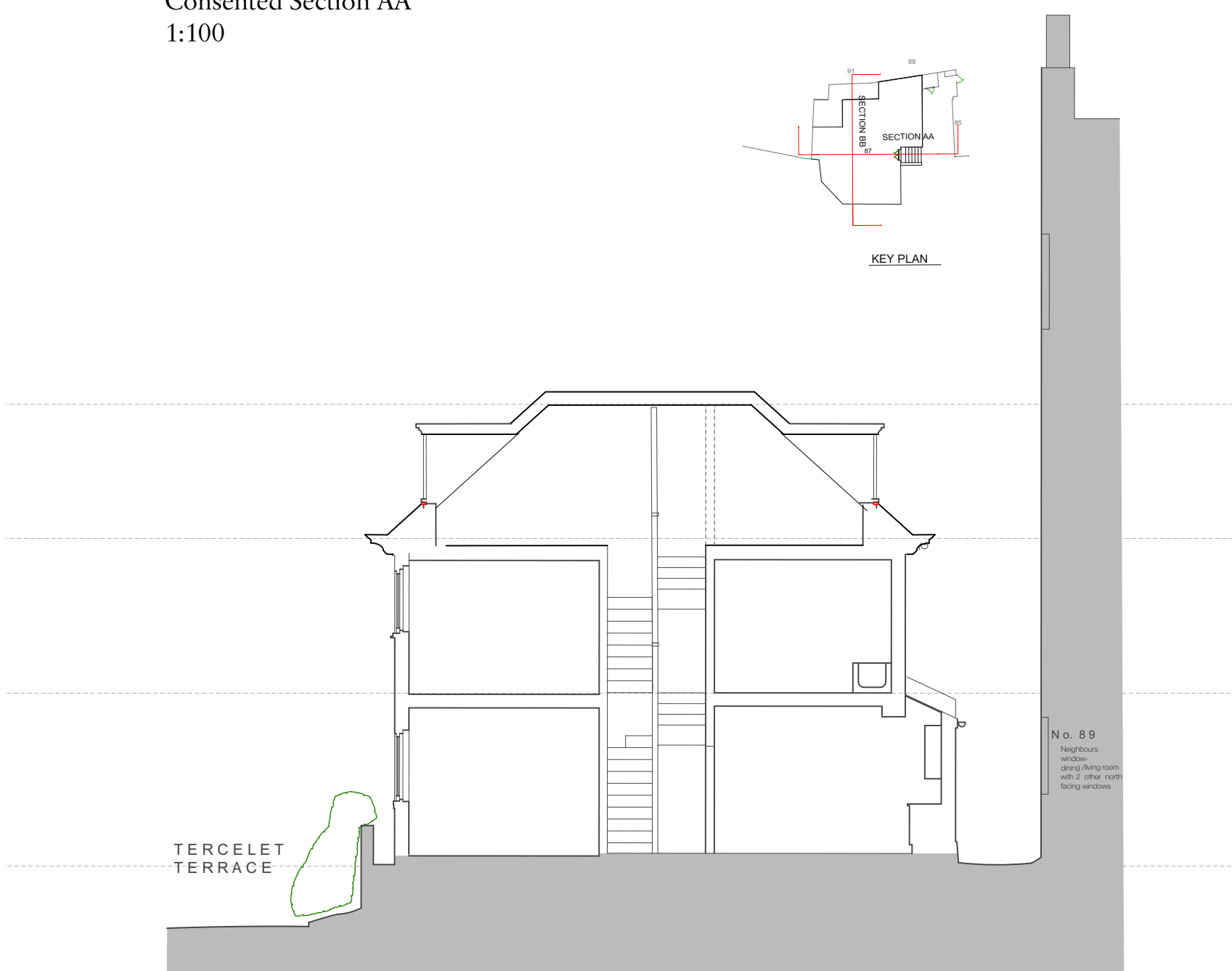
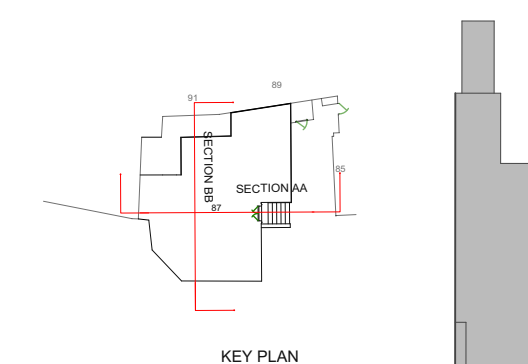

Consented Section BB
1:100

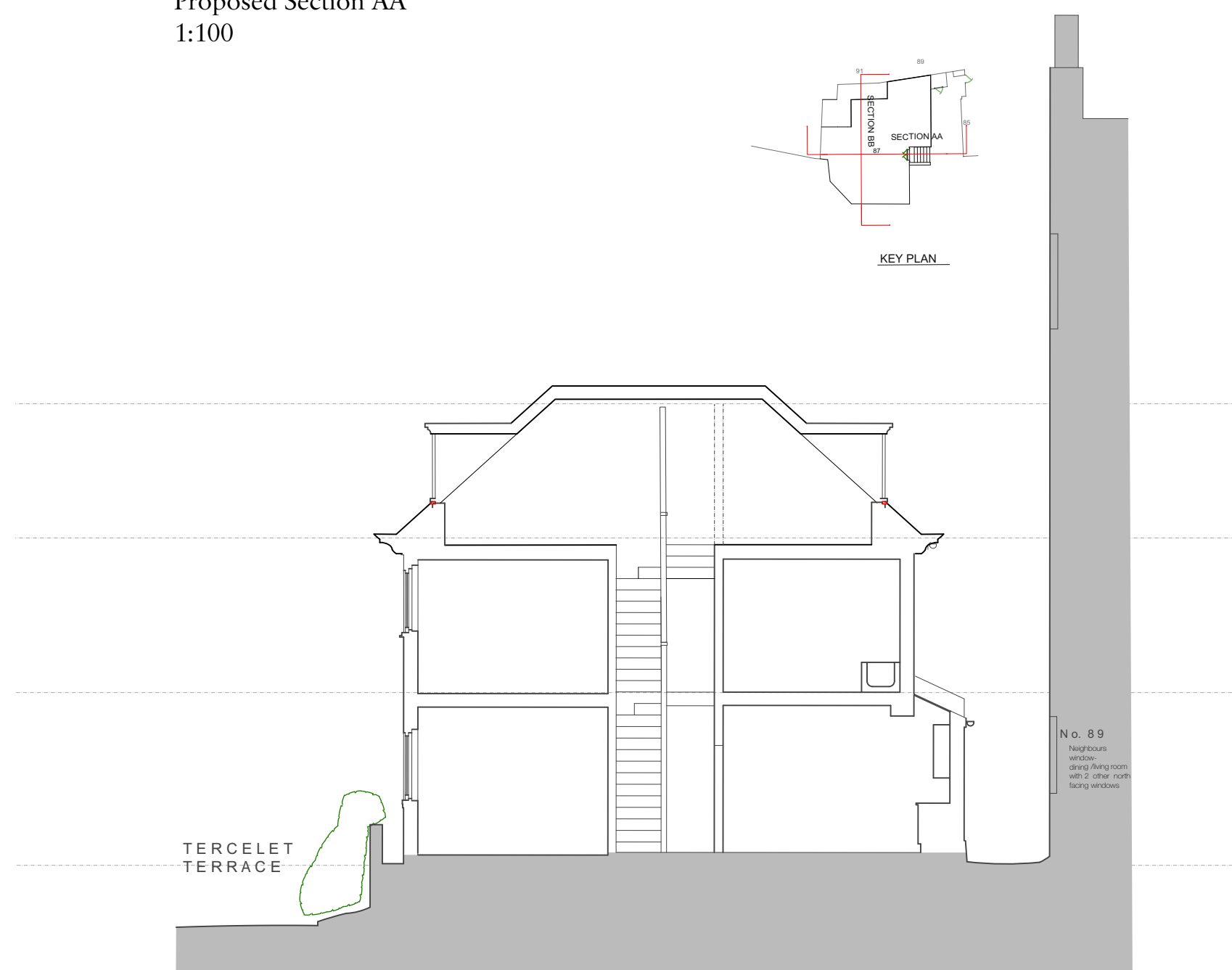

Proposed Section BB
1:100

Consented Scheme
REF: 2018/0470/P

Proposed Scheme

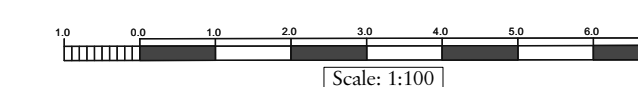

Rev	Date	Details	By

**Charlton Brown
 Architecture & Interiors**

The Belvedere, 2 Back Lane, Hampstead, London, NW3 1HL
 Telephone +44(0)20 7794 1234
 Email office@charltonbrown.com
 Website www.charltonbrown.com

Client
 Mark Andrew Brown

Project
 87 Frogna

Drawing Title
 Proposed Sections

Date	Drawn	Checked
22.06.20	MH	CP

Scale
 1:100

Issue Status
 FOR PLANNING

Project Number	Drawing Number	Revision
1317	1317 AP 05b	