

- NOTES
- Copyright Rolfe Judd Ltd
- 1

The Contractor must check and confirm all dimensions
- 2

All discrepancies must be reported and resolved by the Architect before works commence
- 3

This drawing is not to be scaled
- 4

All work and materials to be in accordance with current applicable Statutory Legislation and to comply with all relevant Codes of Practice and British Standards

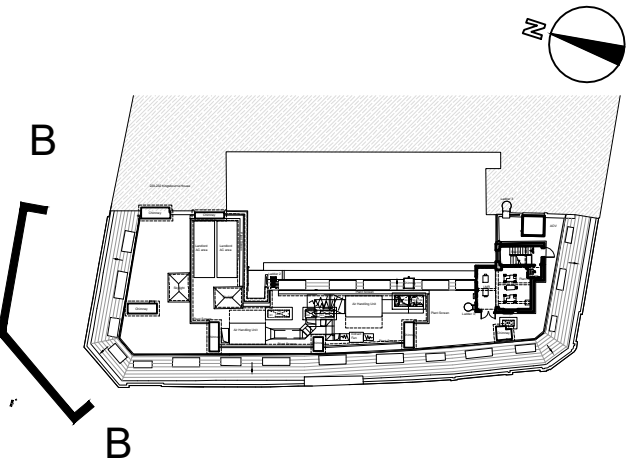

MATERIALS KEY LEGEND

1.

White painted timber doors to with double glazing to match existing window design
2.

Black painted aluminium doors with glazed vision panel and glazed over panel, stainless ironmongery
3.

Black metal planters
4.

Timber seating
5.

Light gray painted aluminium acoustic louvre screen
6.

New fire rated glazing to mimic existing window design

P01	First Issue	05/10/20
Rev		Date

Rolfe Judd

Architecture Planning Interiors

Old Church Court, Claylands Road, The Oval, London SW8 1NZ

T 020 7556 1500

www.rolfe-judd.co.uk

Client
Pillar Consulting/
Aprirose

Project
Holborn Central
88 Kingsway
WC2B 6AA

Drawing
Proposed Elevations B
High Holborn

Scale	Date	Status
1:100@A2	1:50@A0	Aug 20
Job Number	Drawing Number	Revision
6277	T20204	P01

G:\6277\T_Series\T20\T20204

