

- NOTES
- 1 The Contractor must check and confirm all dimensions
 - 2 All discrepancies must be reported and resolved by the Architect before works commence
 - 3 This drawing is not to be scaled
 - 4 All work and materials to be in accordance with current applicable Statutory Legislation and to comply with all relevant Codes of Practice and British Standards

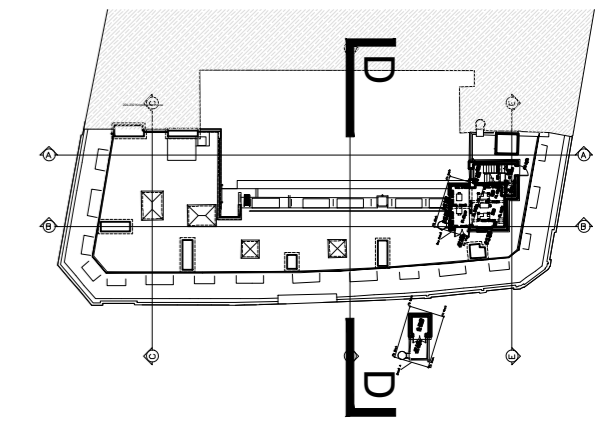

P01 First Issue 05/10/20
 Rev Date

Rolfe Judd

Architecture Planning Interiors
 Old Church Court, Claylands Road, The Oval, London SW8 1NZ
 T 020 7556 1500
 www.rolfe-judd.co.uk

Client
 Pillar Consulting/
 Aprirose

Project
 Holborn Central
 88 Kingsway
 WC2B 6AA

Drawing
 Existing Section D

Scale Date Status
 1:100@A2 1:50@A0 Aug 20 Planning

Job Number Drawing Number Revision
 6277 T20303 P01

G:\6277T_Series\T10\T10303