

- NOTES
- 1 The Contractor must check and confirm all dimensions
 - 2 All discrepancies must be reported and resolved by the Architect before works commence
 - 3 This drawing is not to be scaled
 - 4 All work and materials to be in accordance with current applicable Statutory Legislation and to comply with all relevant Codes of Practice and British Standards

Copyright Rolfe Judd Ltd

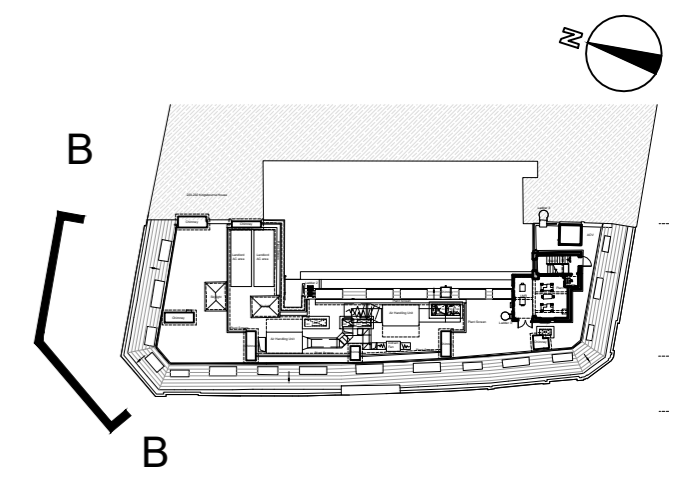
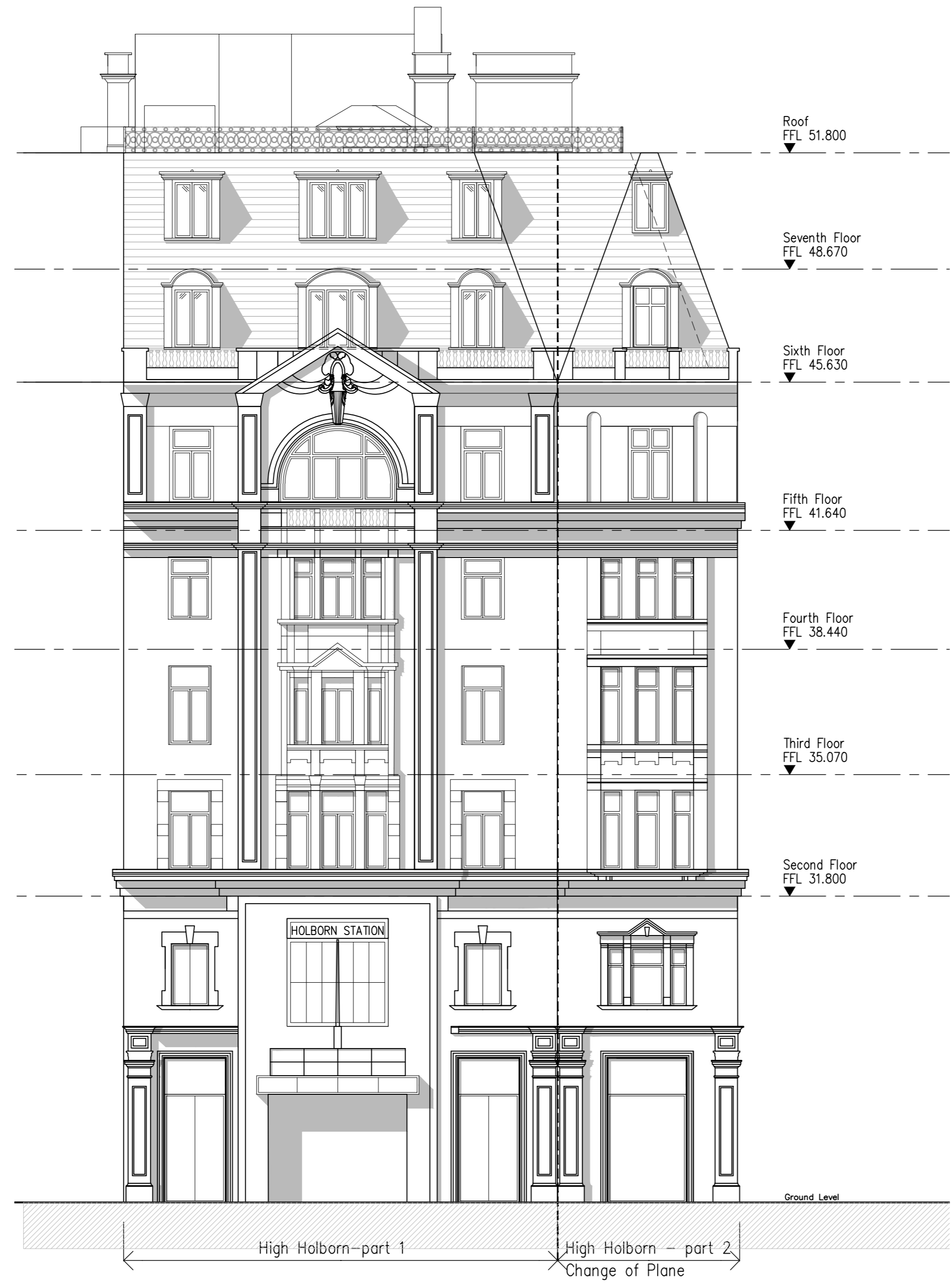

MATERIALS KEY LEGEND

1. White painted timber doors to with double glazing to match existing window design
2. Black painted aluminium doors with glazed vision panel and glazed over panel, stainless ironmongery
3. Black metal planters
4. Timber seating
5. Light gray painted aluminium acoustic louvre screen
6. New fire rated glazing to mimic existing window design

P01 First Issue 05/10/20
Rev Date

Rolfe Judd

Architecture Planning Interiors
Old Church Court, Claylands Road, The Oval, London SW8 1NZ
T 020 7556 1500
www.rolfe-judd.co.uk

Client
Pillar Consulting/
Apriose

Project
Holborn Central
88 Kingsway
WC2B 6AA

Drawing
Existing Elevations B
High Holborn

Scale Date Status
1:100@A2 1:50@A0 Aug 20 Planning

Job Number Drawing Number Revision
6277 T10204 P01

G:\6277\T_Series\T10\T10204