

- NOTES
- Copyright Rolfe Judd Ltd
- 1

The Contractor must check and confirm all dimensions
- 2

All discrepancies must be reported and resolved by the Architect before works commence
- 3

This drawing is not to be scaled
- 4

All work and materials to be in accordance with current applicable Statutory Legislation and to comply with all relevant Codes of Practice and British Standards

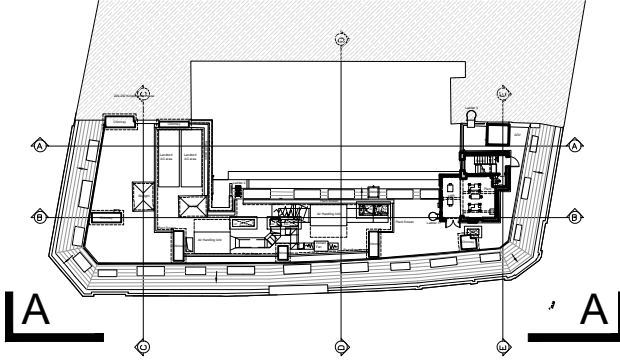

P01 First Issue

26/08/20

Rev

Date

Rolfe Judd

Architecture Planning Interiors

Old Church Court, Claylands Road, The Oval, London SW8 1NZ

T 020 7556 1500

www.rolfe-judd.co.uk

Client

Pillar Consulting/

Aprirose

Project

Holborn Central

88 Kingsway

WC2B 6AA

Drawing

Existing Elevation A

Kingsway

Scale

1:100@A2 1:50@A0

Date

Aug 20

Status

Planning

Job Number

6277

Drawing Number

T10203

Revision

P01

G:\6277\T\_Series\T10\T10203