

**GF Existing**  
1 : 50

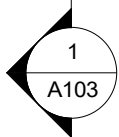

Rev	Date	Comment	By
<div><div><div>e</div><div>architecture design management</div></div><div>32 Cheverton Road London N19 3AZ T 020 7281 4375 E <a href="mailto:ekx@e-architecture.co.uk">ekx@e-architecture.co.uk</a></div></div>			
Job Title			
30 Woodfield			
Title			
Existing Layout			
Scale	Date	Drawn By	Checked
1:50	JUL19	ekx	
Drawing No			Revision
E190508 - A101			

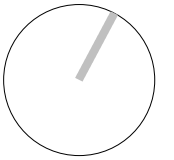

Demolish wall between existing bathroom and lobby area together with remove door to WC to create new bathroom R1

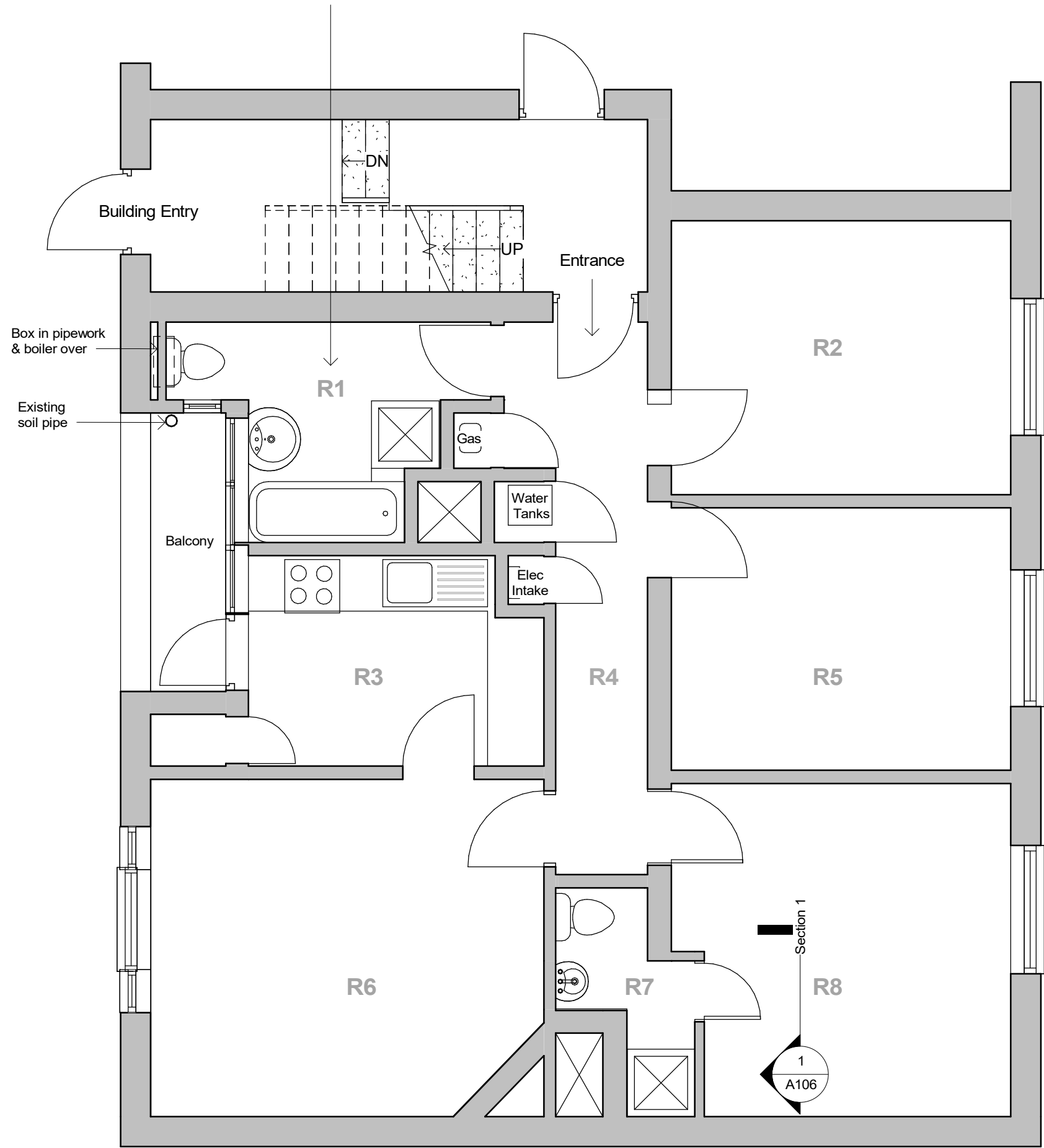

# GF Proposed

1 : 50

## Notes:

New skirtings & cornices where needed to match existing. Replace flush doors with original 4-panel style doors  
Sanitaryware waste from R7 via 35mm Saniflo pipe hidden in chase in wall at high level to soil outlet on balcony

Supplement existing single hall (R4) pendant light with 2 similar additional lights along length of hall  
Install heat detector to Kitchen R3, smoke detectors at either end of Hall R4 with alarm sounder

Inspect & overhaul electrical installation as necessary hiding all cable runs behind skirtings and/or chased in



A	20/09/19	Kitchen/Lounge wall retained, ensuite door changed to match existing	
Rev	Date	Comment	By
<b>e</b> architecture design management			
32 Cheverton Road London N19 3AZ T 020 7281 4375 E ekx@e-architecture.co.uk			
Job Title			
30 Woodfield			
Title			
Proposed Layout			
Scale	1:50	Date	SEP19
Drawn By	ekx	Checked	
Drawing No	E190508 - A102	Revision	A

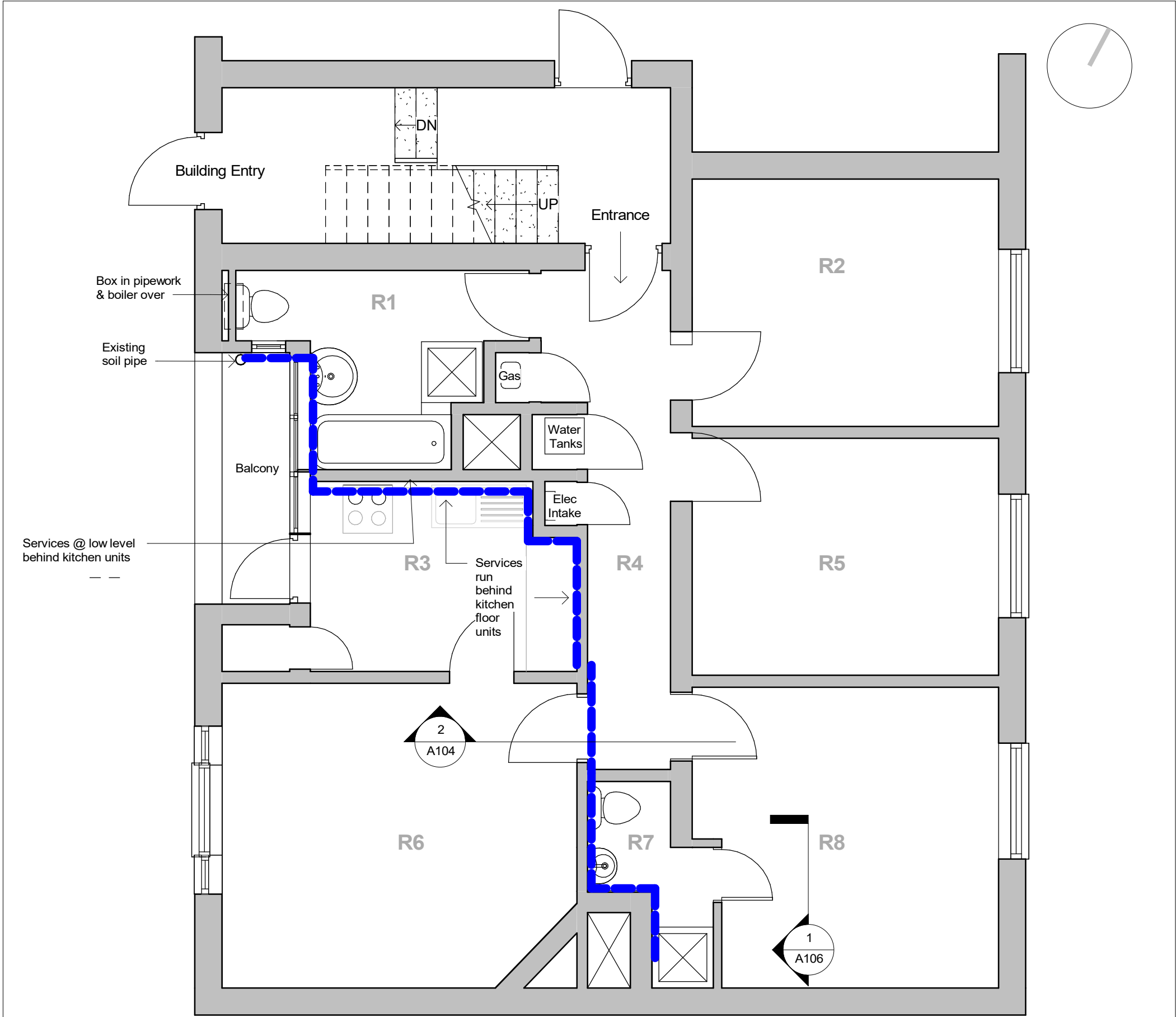

Services Route

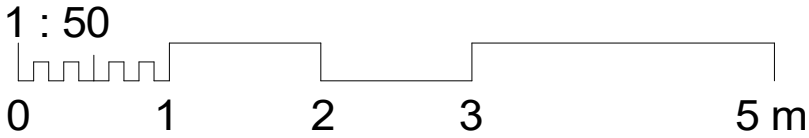

Route of services

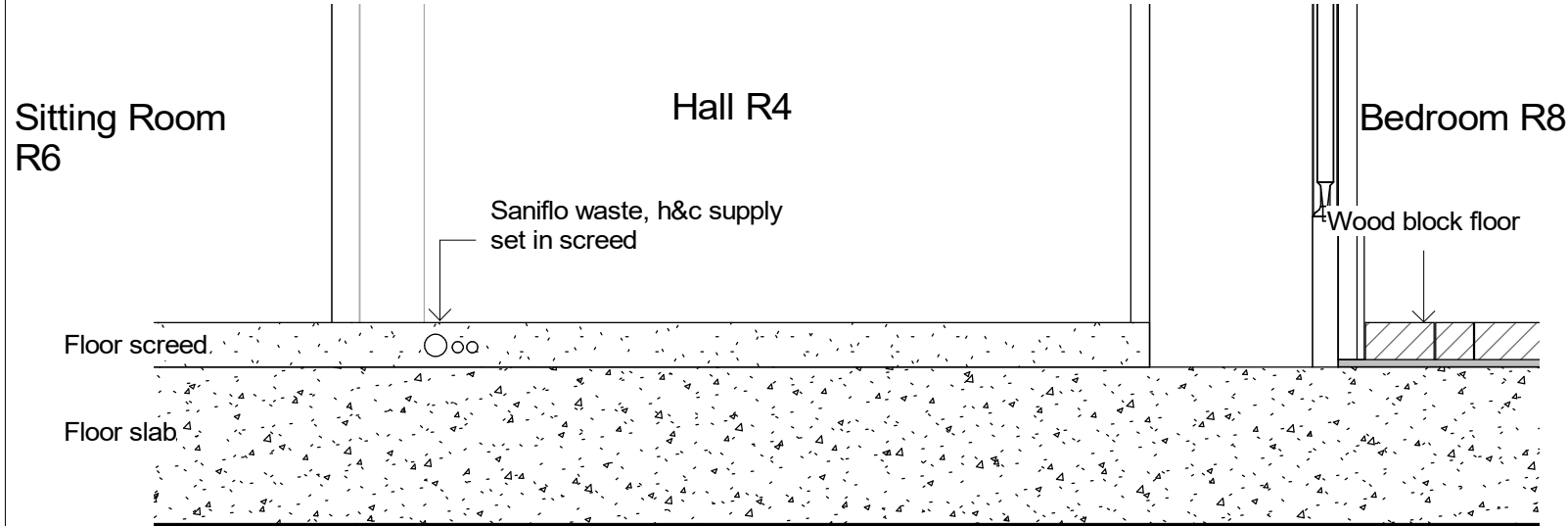

Section 2 - Hall @ Floor Level

1 : 10

A	12/8/20	Services route amended			
	Rev	Date	Comment		By
<div><div><div><div>e</div><div>architecture design management</div></div><div>32 Cheverton Road London N19 3AZ T 020 7281 4375 E <a href="mailto:ekx@e-architecture.co.uk">ekx@e-architecture.co.uk</a></div></div></div>					
Job Title					
30 Woodfield					
Title					
Services Route					
Scale		Date		Drawn By	Checked
1:50, 1:10		AUG20		ekx	
Drawn By					Revision
E190508 - A104					A

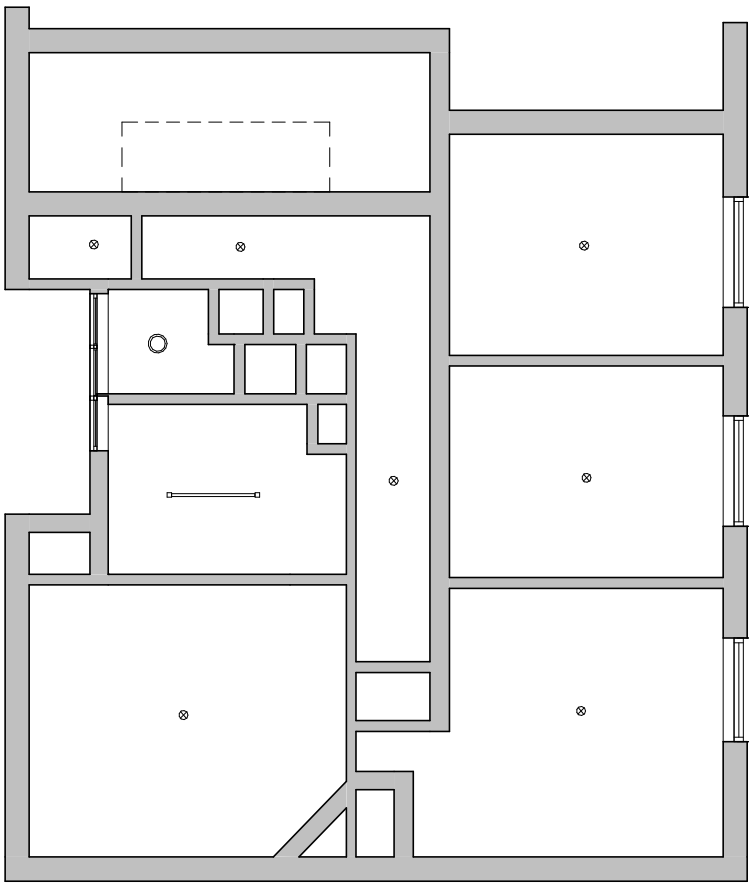

GF Ceiling Plan Existing  
1 : 100

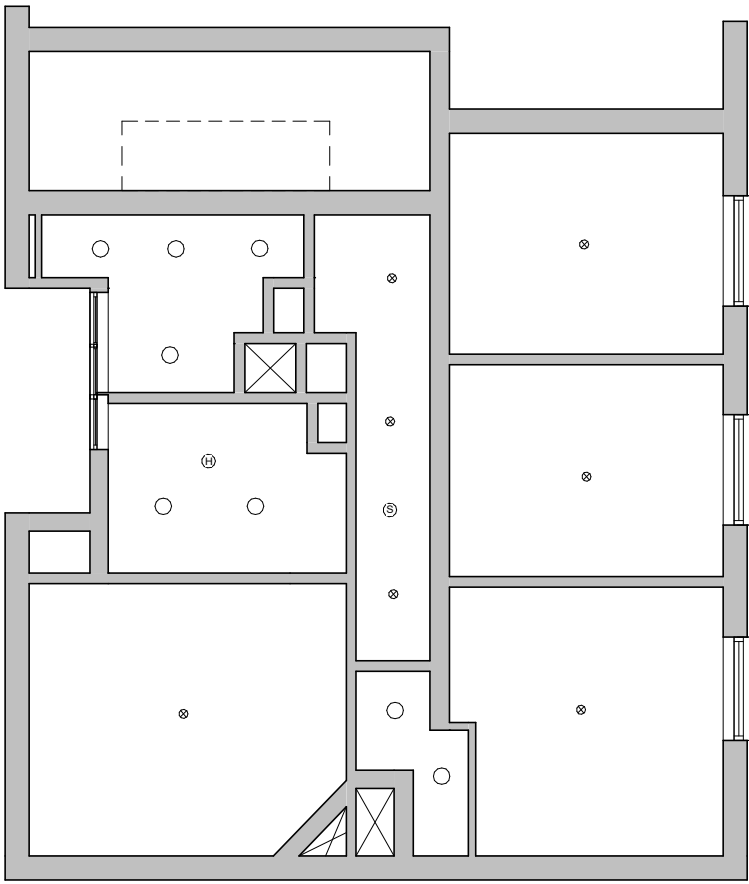

GF Ceiling Plan Proposed  
1 : 100

- Surface mounted Downlight
- ⊗ Combined Heat Detector & Alarm Sounder
- ⊗ Combined Smoke Detector & Alarm Sounder
- ⊗ Pendant Light Fitting (Existing)
- ▬ Fluorescent Light Fitting (Existing)

- Notes**
- All electrical cabling to be buried within the plaster depth
  - Surface mounted downlighters to be Phillips CoreLine SlimDownlight (see attached product information)
  - Smoke Alarm to be Nest Protect
  - Heat Alarm to be Kidde Firex KF30 (see attached product information)

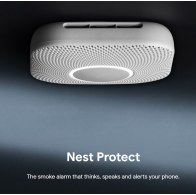

Rev	Date	Comment	By
<div><div><div>e</div><div>architecture design management</div></div><div>32 Cheverton Road London N19 3AZ T 020 7281 4375 E <a href="mailto:ekx@e-architecture.co.uk">ekx@e-architecture.co.uk</a></div></div>			
Job Title 30 Woodfield			
Title Reflected Ceiling Plans			
Scale 1:100	Date OCT20	Drawn By ekx	Checked
Drawing No E190508 - A105			Revision

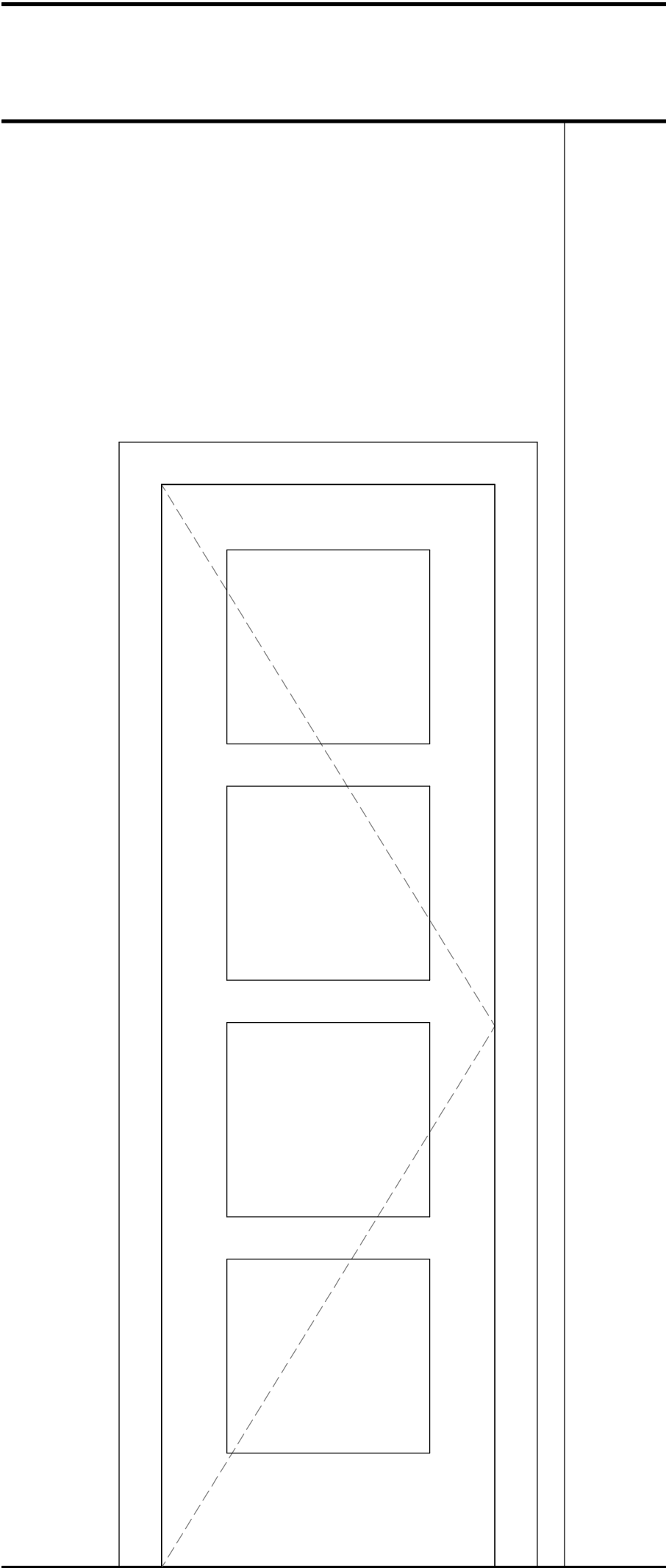

New Door R7 Proposed

1 : 10

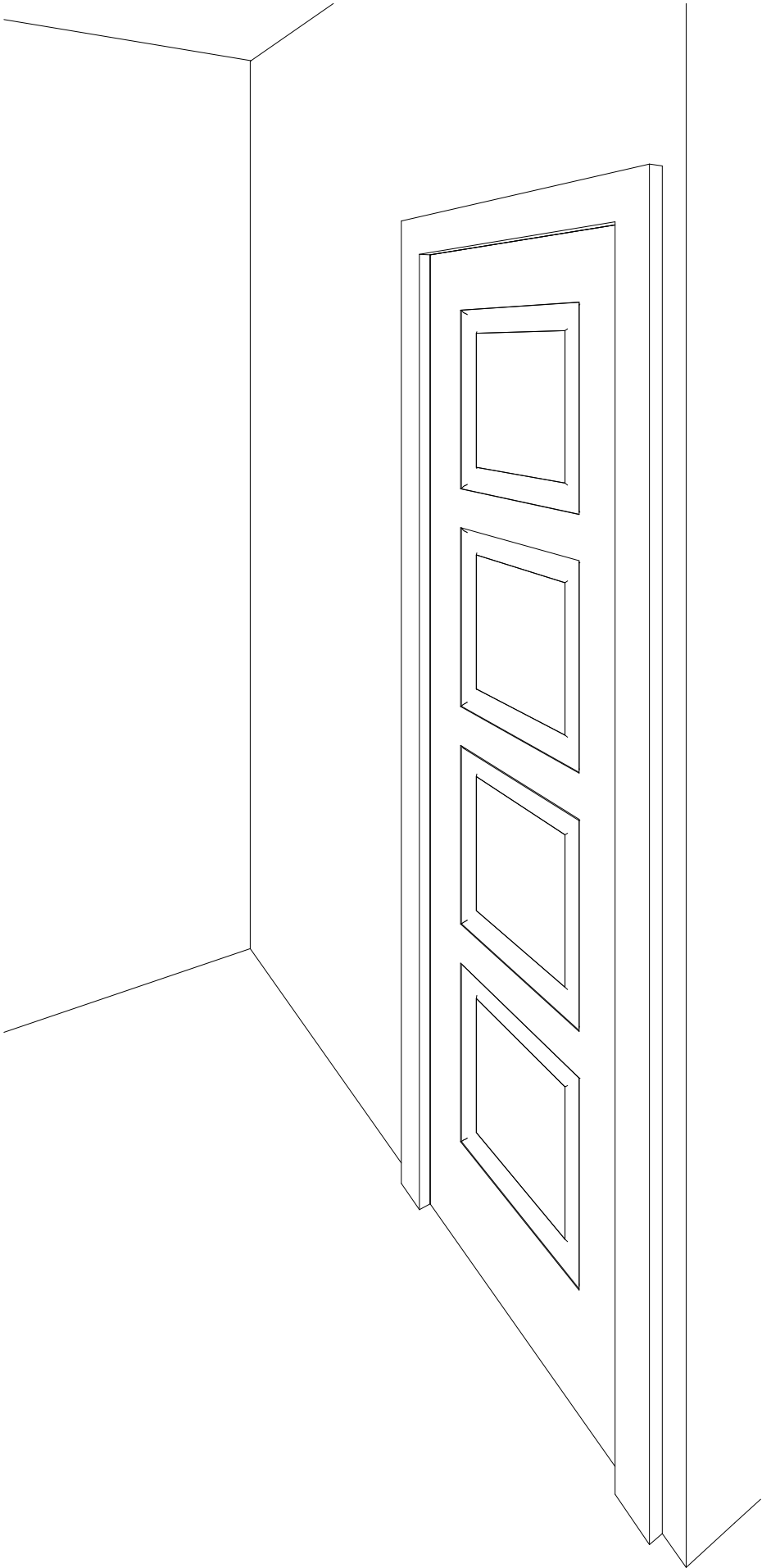

Door to R7

Rev	Date	Comment	By
<div><div>e</div><div>architecture design management</div></div> <div>32 Cheverton Road London N19 3AZ T 020 7281 4375 E <a href="mailto:ekx@e-architecture.co.uk">ekx@e-architecture.co.uk</a></div>			
Job Title			
30 Woodfield			
Title			
Proposed Door to R7			
Scale	1:10	Date	OCT20
Drawn By	ekx	Checked	
Drawing No	E190508 - A106	Revision	