



01: Proposed Rear Elevation

Rev.	Date	Description
12.10.20		Issued for Planning Approval

Notes:

1. All dimensions in mm.
2. This drawing to be read in conjunction with all relevant contract documents.
3. This drawing to be read in conjunction with all Engineer's and Main contractor/ Sub-Contractor drawings and documentation.
4. Do not scale from this drawing.
5. Report any errors, contradictions, and omissions to the architect as soon as possible.

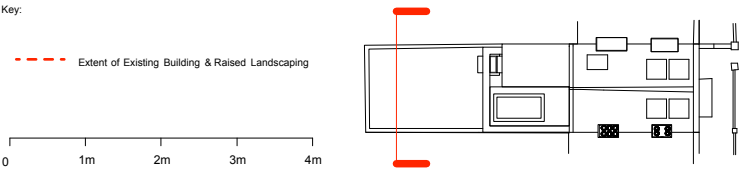

**Nissen Richards**

Unit 5-6 Waterhouse  
8 Orsman Road  
London N1 5QJ

T 020 7870 8899  
info@nissenrichardsstudio.com  
www.nissenrichardsstudio.com

Project: 24 Churchill Road, Camden  
London NW5 1AN

Client: Dan and Sophie Benedict

Title: Proposed Rear Elevation Section A-A

Scale: 1:50 at A1 1:100 at A3

Drawing no: A2085-PL-1400