



01: Consented Rear Elevation (2019/4422/P)

Rev.	Date	Description
12.10.20		Issued for Planning Approval

Notes:

1. All dimensions in mm.
2. This drawing to be read in conjunction with all relevant contract documents.
3. This drawing to be read in conjunction with all Engineer's and Main contractor/ Sub-Contractor drawings and documentation.
4. Do not scale from this drawing.
5. Report any errors, contradictions, and omissions to the architect as soon as possible.

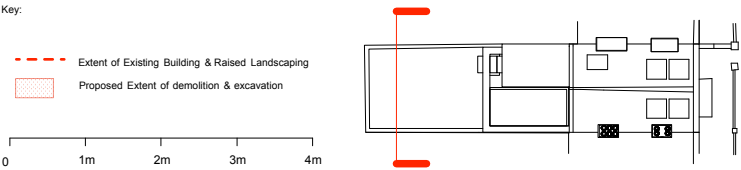

Nissen Richards

Unit 5-6 Waterhouse
8 Orsman Road
London N1 5QJ

T 020 7870 8899
info@nissenrichardsstudio.com
www.nissenrichardsstudio.com

Project: 24 Churchill Road, Camden
London NW5 1AN

Client: Dan and Sophie Benedict

Title: Consented Rear Elevation Section A-A with
proposed extent of demolition.

Scale: 1:50 at A1 1:100 at A3

Drawing no: A2085-PL-1140