

55a Broadhurst Gardens

Design & Access Statement



15.10.20 - rev. A

Document Control

This document has been prepared by Pitman Tozer Architects. Any information provided by third parties and referred to herein has not been checked or verified by Pitman Tozer Architects, unless otherwise stated in the report. No third party may rely upon this document without the prior and express written agreement of Pitman Tozer Architects.

If you have any questions or require further information, please contact:

Pitman Tozer Architects
209 Old Marylebone Road
London
NW1 5QT
Tel.: +44 (0) 20 3214 3255
mail@pitmantozers.com
www.pitmantozers.com

DOCUMENT CONTROL

Job title	55a Broadhurst Gardens
Job code	1923
Issue date	15 October 2020
Revision	A - AC unit omitted from scheme
Author	OJ
Checked	MB
Previous Issues	22 June 2020

Project Team

Client	Claire Grabiner 19a Uphill Road, London, NW7 4RA
Architect	Pitman Tozer Architects 209 Old Marylebone Road, London, NW1 5QT

Contents

1.....	Introduction
1.1	Introduction
1.2	Outline description of proposed alterations
1.3	Drawing production
2.....	Existing Condition
2.1	Site photographs
2.2	Local neighbourhood
3.....	Existing Layout Information
3.1	Lower Ground Floor Apartment
3.2	Existing rear elevation
4.....	Planning History and Policy
4.1	Planning History
4.2	Relevant nearby planning permissions
4.3	Relevant Planning Policy
5.....	Proposed Drawings & Precedence
5.1	Proposed plan
5.2	Proposed rear elevation
5.3	Section drawings
6.....	Side Elevations
6.1	Proposed changes
7.....	Summary
7.1	Summary
8.....	Appendix A - Drawings

1. Introduction

1.1 Introduction

This design & access statement has been prepared on behalf of our client in support of a full planning application for works to number 55a Broadhurst Gardens, NW6 3QT.

Flat A is located at the lower ground floor of number 55, and is accessible down steps to the West side of the property. The building is semi-detached, with 4 floors from Lower Ground to Second floor.

Our client wishes to make some internal alterations and add a small extension to the rear of the property. This document describes the proposal, showing the materiality, volume and massing of the rear extension, internal layout changes, and environmental upgrade properties.

This document should be read in conjunction with all other supporting documents. ■

1.2 Outline description of proposed alterations

Discussed in detail later in this document, a brief outline of the proposal is as follows:

- 1.2.1 Internal layout changes
- 1.2.2 2.09m rear extension to the rear of the property
- 1.2.3 Upgrade of existing windows from single glazing to double glazing

1.3 Drawing production

The drawings in this document have been based on survey drawings provided by Omega Surveys on 12.05.20, photographs, and brick dimensions. ■

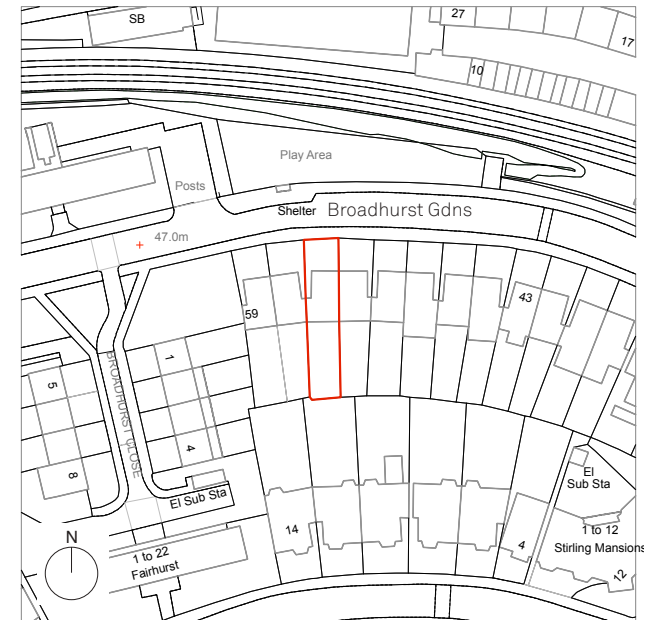

▲ Fig 1. OS map showing site location in red

2. Existing Condition

2.1 Site photographs



▲ Fig 2. External and internal photographs showing the existing condition of 55a

2.2 Local neighbourhood

55a Broadhurst Garden is located on the edge of the South Hampstead conservation area and is not listed. The neighbouring buildings are predominantly made of red brick with decorative brick bonds over windows and on projecting bays.

Some of the side and rear elevations, including those on 55 Broadhurst Gardens, have been rendered or painted white. ■



▲ Fig 3. Front elevations of neighbouring properties (numbers 49, 51, 32 & 55) with decorative gables facing the street



▲ Fig 4. Decorative brickwork above projecting bay window to the front of number 55



▲ Fig 5. Rear elevations of numbers 57-59 with out of character dormer windows at attic level



▲ Fig 6. Rear elevations of number 55 and 53. Number 53 shows original un-rendered brick elevation



▲ Fig 7. Neighbouring property (numbers 57-59) with unsightly and out of character attic conversions. Dwellings of a different typology in the background likely date to the late 20th Century.

3. Existing Layout Information

3.1 Lower Ground Floor Apartment

The apartment is currently divided into quadrants, with 2 quadrants forming bedrooms, and the other two the kitchen, and the living & dining space. The access corridor divides these and is terminated with the shared bathroom.

The boiler is located underneath the main house entrance stairs, accessed from one of the bedrooms. The water tank is located in a cupboard accessible from the entrance hallway.

The apartment suffers from a lack of light, with the winding kitchen and dark corridor contributing to a feeling of tightness.

A step down into the garden-facing bedroom accommodates the lower ceiling level in this area, likely due to the traditional half level arrangement of properties typical of this period.

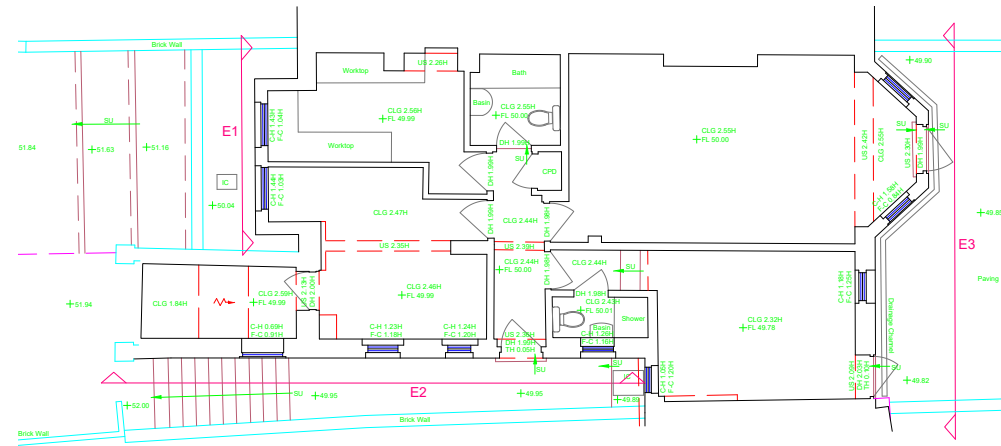

▲ Fig 8. Information provided: Omega surveys - 12.05.2020

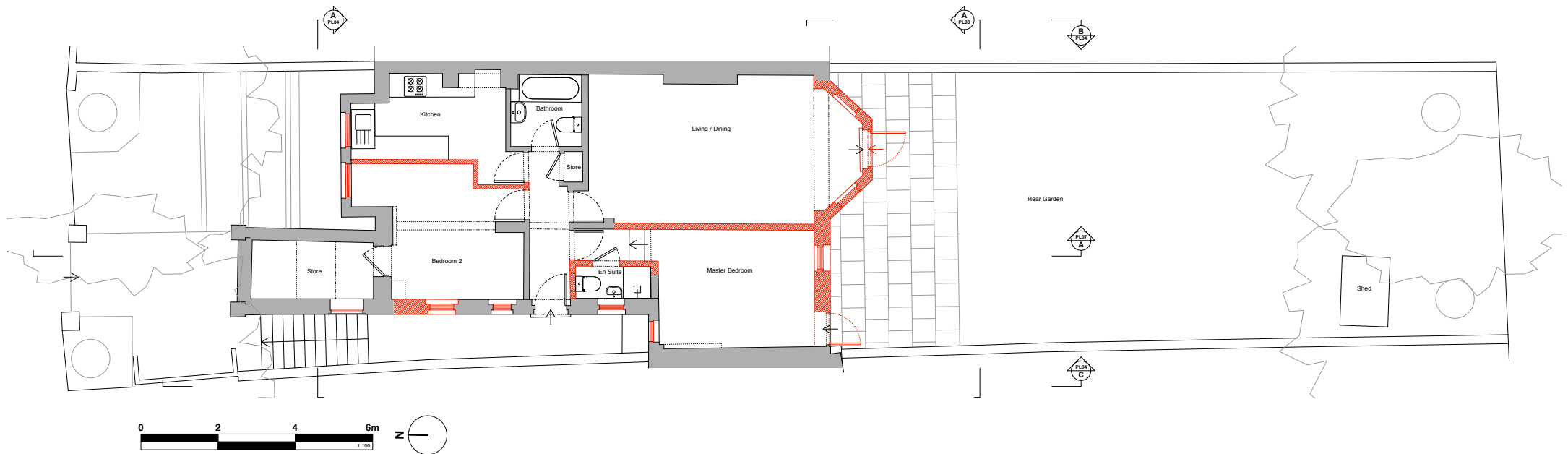

▲ Fig 9. Existing property layout based on provided information and OS mapping

3.2 Existing rear elevation

The existing rear elevation has a white render finish with a two story projecting bay window. The garden belongs solely to no. 55a. ■



▲ Fig 10. Existing rear elevation. Modern PVC doors at lower ground level clash with a language of painted timber sash and casement windows.



▲ Fig 12. Existing birds eye view



▲ Fig 11. Existing rear elevation perspective sketch

4. Planning History and Policy

4.1 Planning History

No planning history has been found for 55a Broadhurst Gardens

4.2 Relevant nearby planning permissions

- 4.2.1 43 Broadhurst Gardens (PW9902888/R1)
New single storey extension into garden at rear of property
Granted 2000
- 4.2.2 45 Broadhurst Gardens (2008/3766/P)
New lower ground and ground floor extension into garden at the rear of the property
Granted 2008
- 4.2.3 51a Broadhurst Gardens (2013/3363/P)
Changes included enlarged door and windows to rear elevation
Granted 2013

4.3 Relevant Planning Policy

The site sits within the South Hampstead Conservation Area, and within the 'Central Wedge' character area. The following extracts are from the Conservation Area Assessment, where number 55 is noted with the built heritage audit as a 'positive contributor' to the built heritage.

"However private rear open spaces and long, undeveloped rear gardens are overlooked by whole streets of residents and therefore form an important aspect of the area's significance."

"The majority of properties in the CA are faced in red brick – very fashionable in the late 19th century because of the revival in domestic vernacular architecture and the Arts & Crafts movement. Yellow stock brick – cheaper and readily available in London - is used for the backs and sides of these houses... Render is used occasionally – to pick out details; and terracotta panels – for example with the typically Arts & Crafts device of a sunflower on Broadhurst Gardens – is used extensively."

"These substantial residential properties could easily dominate views to either side, however their bulk is moderated both by their placement ... and because their elevations are carefully modelled, using recession and projection and decorative details to great effect." ■

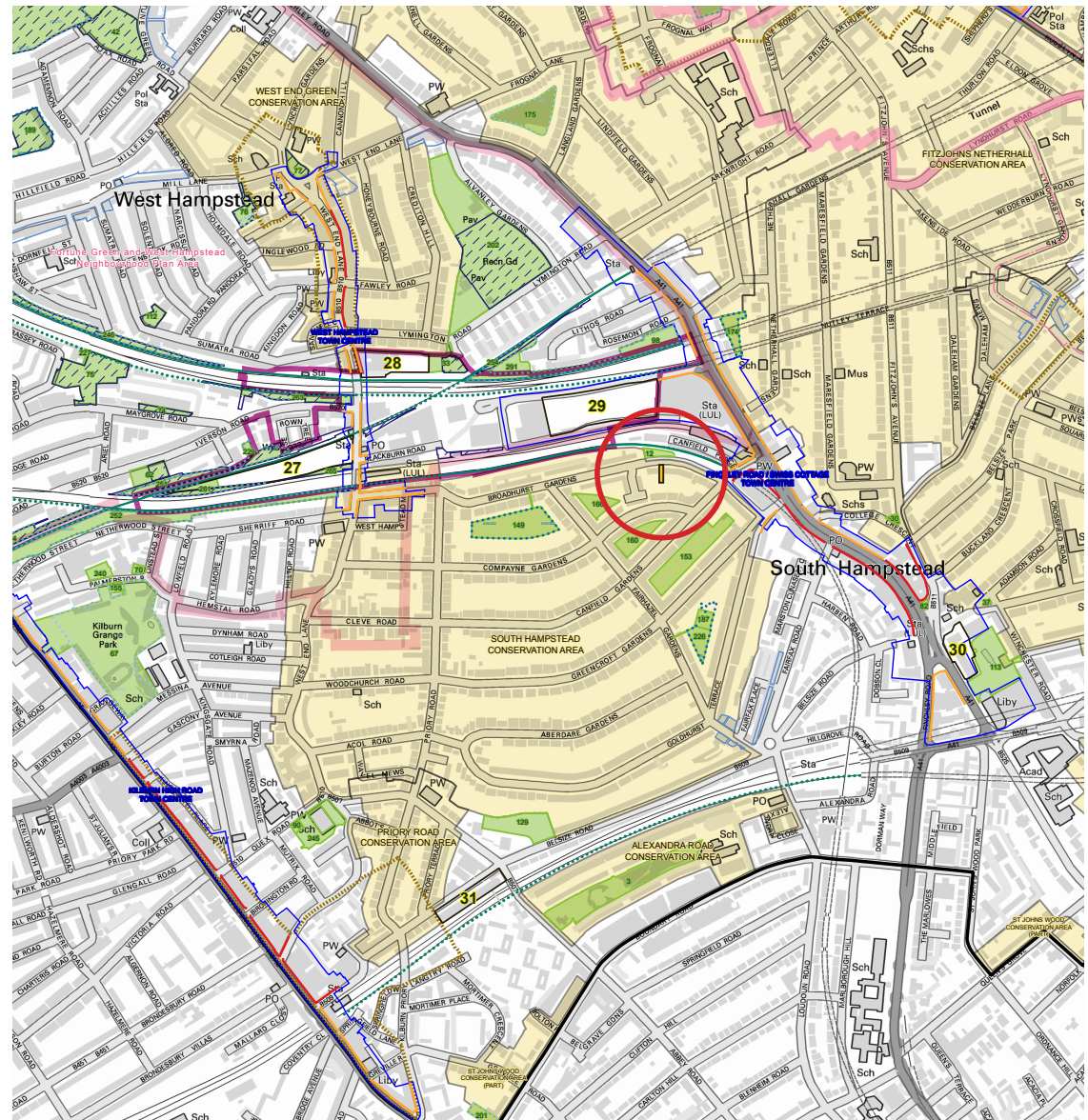

▲ Fig 13. Extract from Camden Policies Map March 2019. Site in yellow with black border

5. Proposed Drawings & Precedence

5.1 Proposed plan

It is proposed to extend the lower ground floor into the garden 1m beyond the existing external wall of the projecting bay window, creating approximately 8.8sqm of additional living space.

All existing windows will be upgraded from single glazing to double glazing. Slim line double glazing will be used and the window profiles will match the existing in order to preserve the character of the conservation area.

Internal layout changes are proposed in order to rationalise the spaces and create an open plan living / kitchen / dining area that has direct access to the rear garden.■

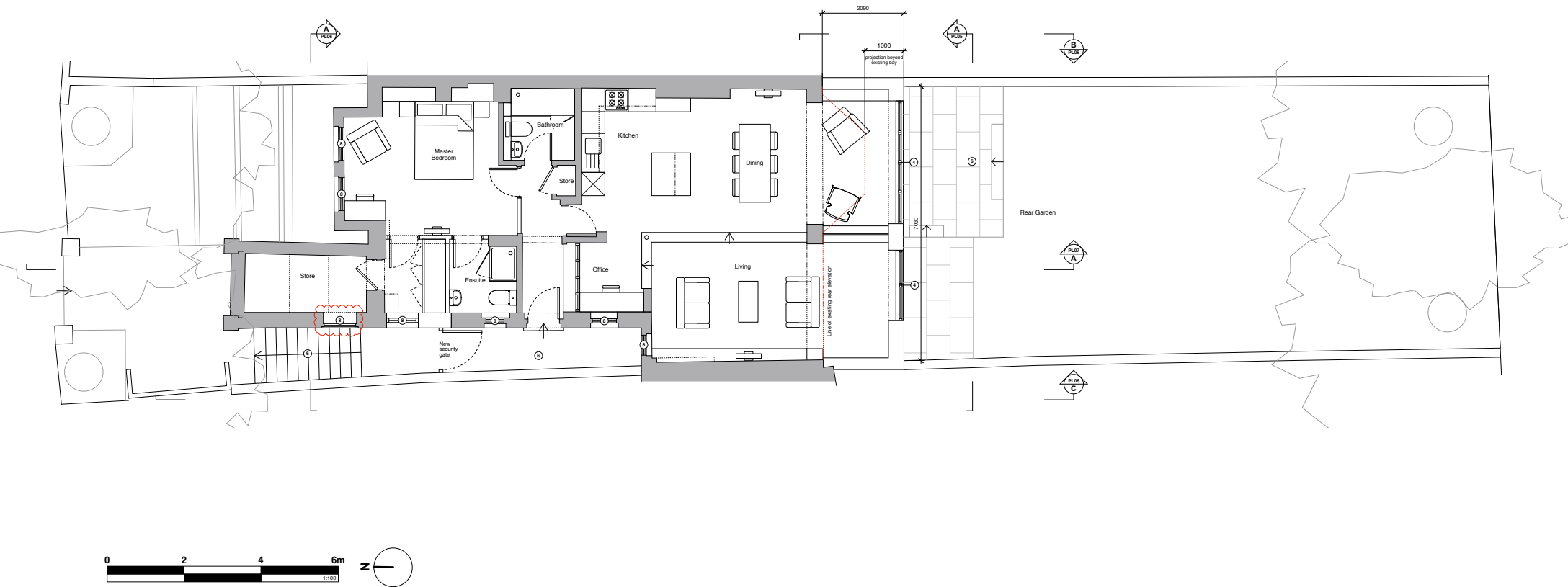

▲ Fig 14. Proposed plan

5.2 Proposed rear elevation

It is proposed to use a red brick to match the brick type used on the front elevation and throughout the conservation area. Decorative brick bonds, sourced from the front elevation, such as herringbone and stack bonds will be used to create a unifying element between and above the windows.

A recessed brick unifying element simplifies the geometry of the elevation, while decorative brick detailing aims to enhance the rear elevation in line with the character of the conservation area. ■



▲ Fig 15. Proposed rear elevation option 01 - red brick to match front elevation brickwork



▲ Fig 16. Front elevation decorative brickwork - Broadhurst Gardens



▲ Fig 17. Decorative Herringbone brickwork - Herringbone House - Chan and Eayrs

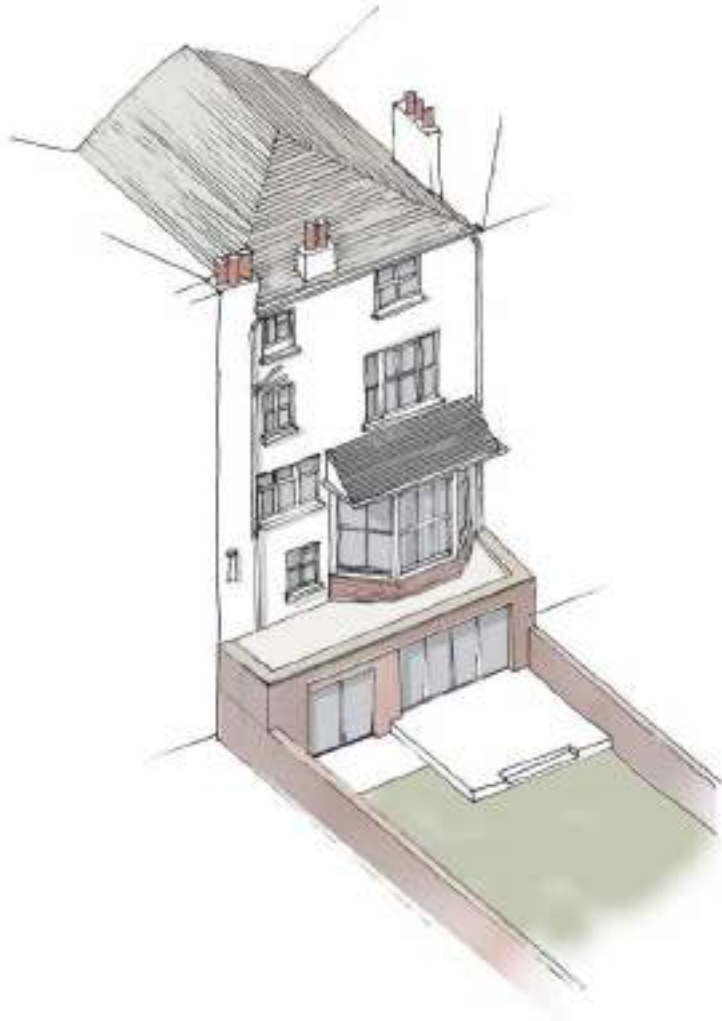

▲ Fig 18. Proposed birds eye view



▲ Fig 19. Proposed eye level view showing recessed panel of decorative brickwork

5.3 Section drawings

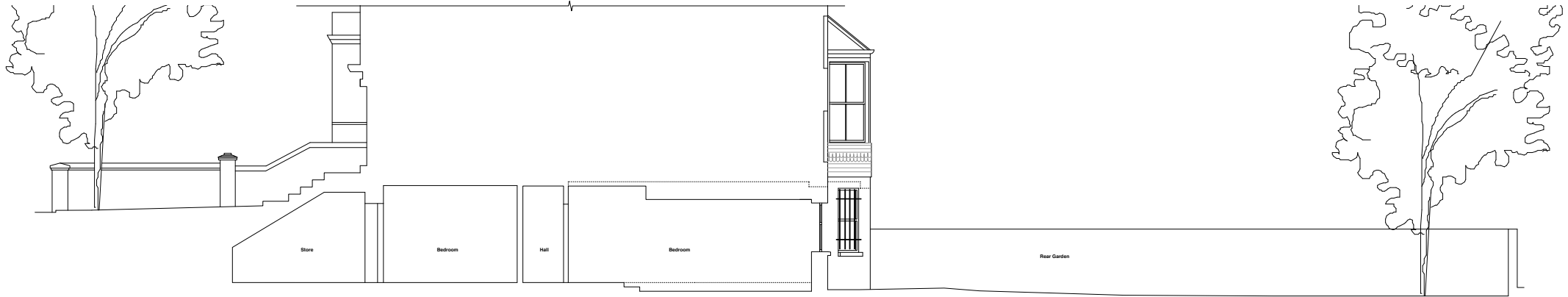

▲ Fig 20. Existing Section

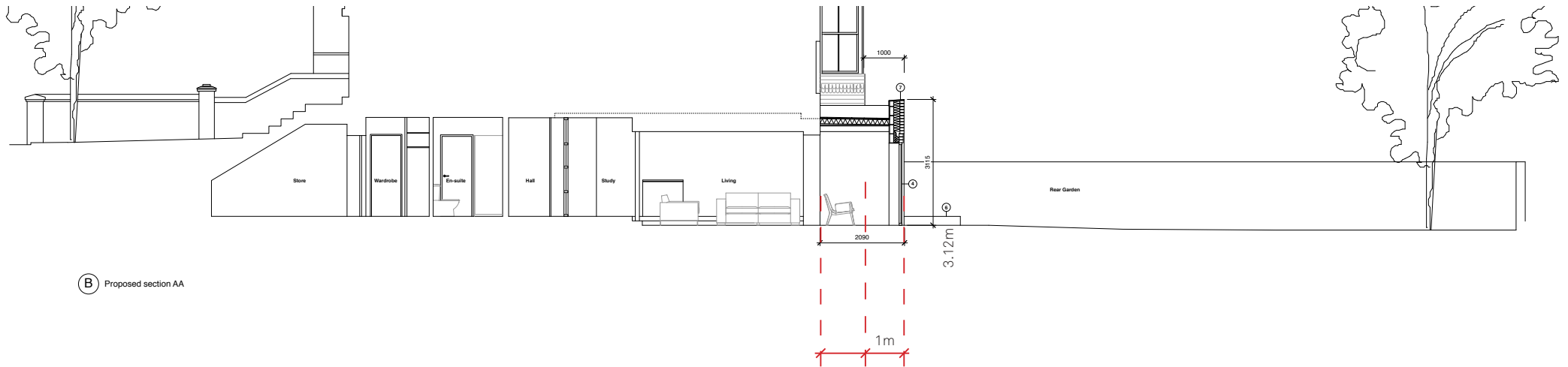

ⓑ Proposed section AA

▲ Fig 21. Proposed Section

2.09m extension extends 1m beyond line of existing bay window



6. Side Elevations

6.1 Proposed changes

- 6.1.1 It is proposed that all windows will be upgraded from single glazed timber sash window to double glazing timber sash windows in a similar style and to remove the existing security bars (refer to heritage statement for details).
- 6.1.2 It is proposed to install a new bespoke metal security gate to the side of the building that will prevent tailgating and offer a sense of security outside of the front door.
- 6.1.3 The extension gable walls will be constructed using red brick similar to the existing bricks on the front elevation.

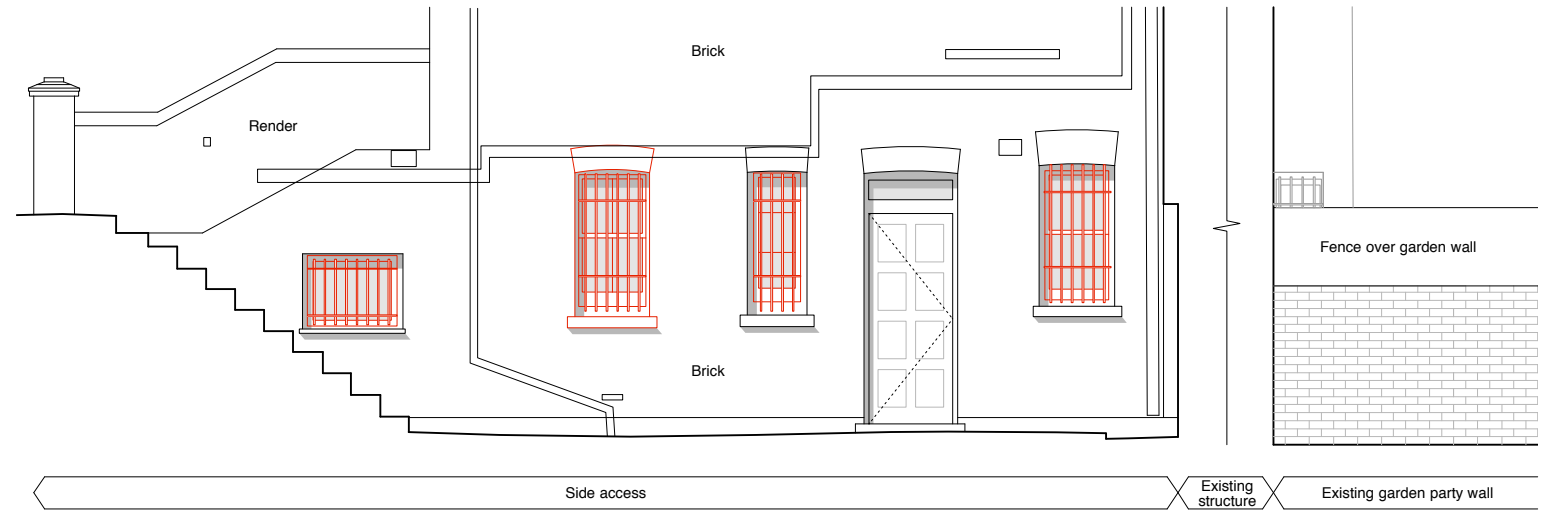

▲ Fig 22. Existing side elevation

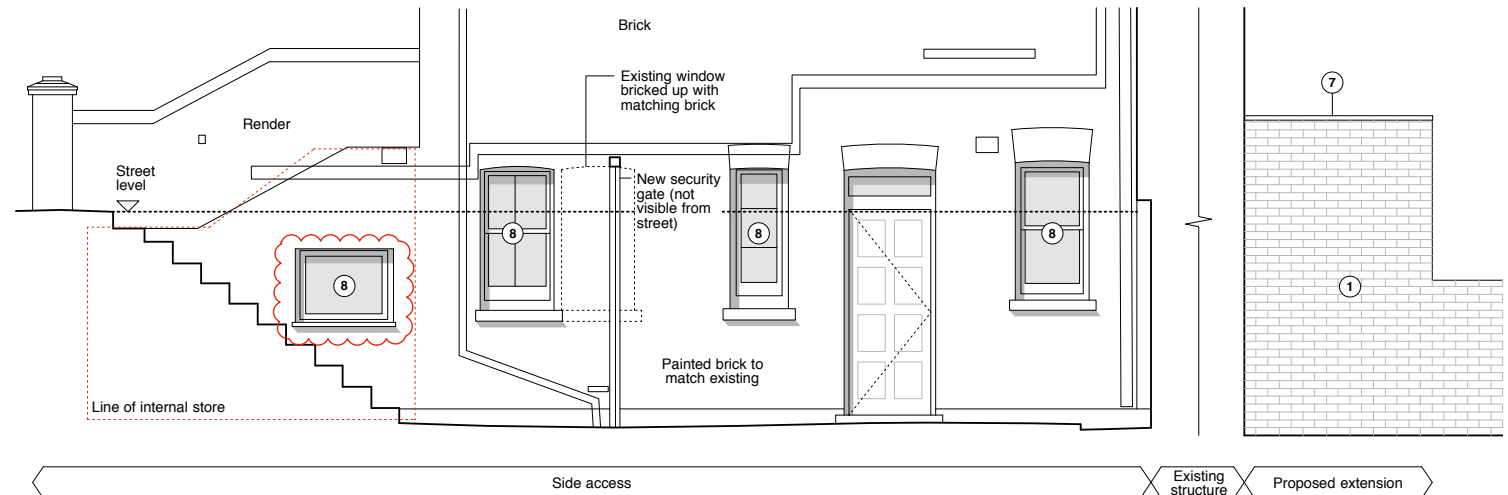

▲ Fig 23. Proposed side elevation

Materials Key

- ① Flemish brick bond
- ② Herringbone decorative brickwork
- ③ Header / stretchers decorative lintel to match front elevation
- ④ New aluminium / timber composite windows with black frames
- ⑤ Aluminium hopper and down pipe
- ⑥ New landscaping
- ⑦ Lead flashing to new parapet
- ⑧ New slim line double glazed sash / casement window to match existing

Note: All bricks red brick similar to existing bricks on front elevation

7. Summary

7.1 Summary

- 7.1.1 Volume & Massing - It is proposed to carry out internal layout changes and create a full width extension at the rear of the property. The extension will project out by 2.09m, and 1m beyond the existing extent of the bay window, creating approximately 8.8sqm of additional living space. The top of extension parapet will be no higher than 3.12m.
- 7.1.2 Internal layout - Significant layout changes will be made to the existing layout in order to rationalise the use of the space. Potential for the living area to be used as a future bedroom has been considered. The layout changes present an improved access between living spaces and the rear garden.
- 7.1.3 Sustainability - The existing windows in the property will be upgraded to double glazing, whilst retaining the window profile to preserve the character of the conservation area. Existing security bars will be removed to reinstate the original aesthetic. Additional insulation in the ceiling and walls of the new extension will help to improve the environmental properties of the dwelling.
- 7.1.4 Materiality - The extension will be built using a red brick similar to that used on the existing front elevation and widely around the local area. Decorative brick patterns sourced from the front elevation will be used to unify the windows. ■



▲ Fig 24. Existing



▲ Fig 25. Eye level proposal



▲ Fig 26. Birds eye proposal

8. Appendix A - Drawings

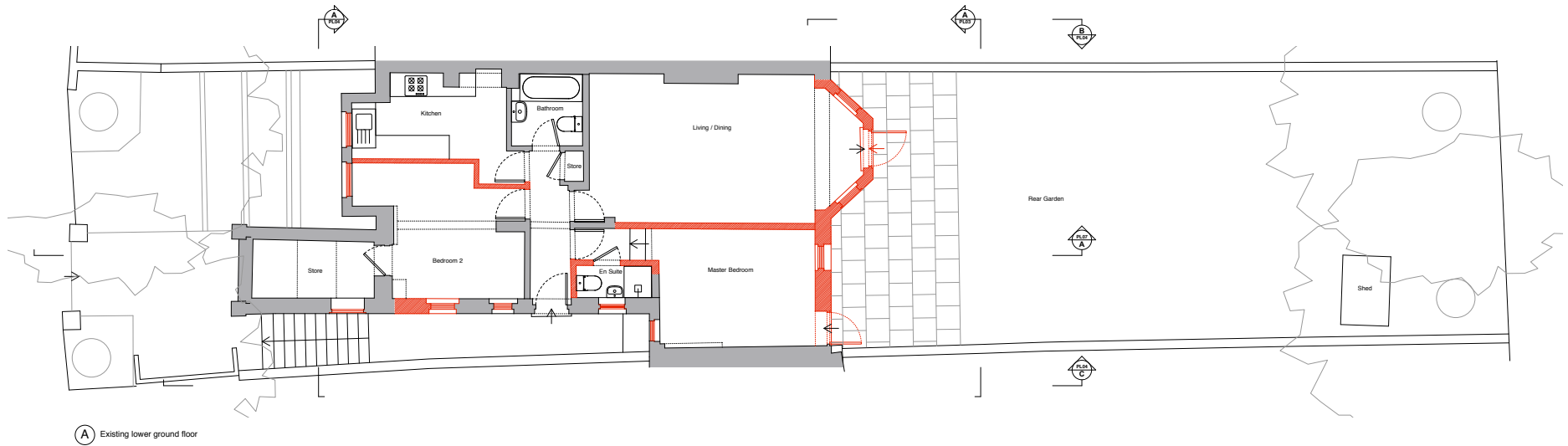

(A) Existing lower ground floor

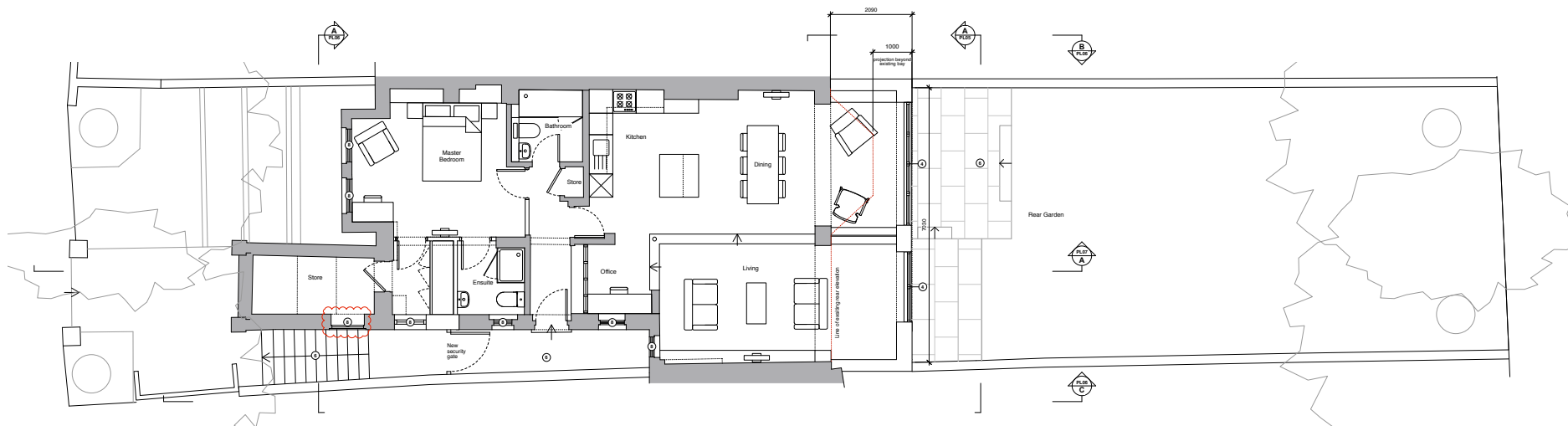

(B) Proposed lower ground floor

- Materials Key**
- Flemish brick bond
 - Herringbone decorative brickwork
 - Header / spencers decorative lead to match front elevation
 - New landscaping
 - New aluminium / timber composite windows with black frames
 - New slim line double glazed sash / casement windows to match existing
 - Aluminium hopper and down pipe
 - Lead flashing to new parapet
 - New slim line double glazed sash / casement windows to match existing
- Key**
- ▨ Existing
 - ▨ New Build
 - ▨ Structure to be demolished
 - Line of existing building

Drawings based on measured survey carried out by Omega Geo on 12.05.20

PITMAN TOZER ARCHITECTS
 209 Old Marylebone Road
 London NW1 5GT
 tel 020 3214 3255
 mail@pitmantozer.com
 www.pitmantozer.com

General Notes

1. These drawings are the copyright of Pitman Tozer Architects Limited and may not be reproduced or further developed without written consent.
2. Do not scale drawings. Use quoted dimensions only.
3. Any discrepancies between sets and drawings to be referred to the architect and resolved.
4. Plans in conjunction with all relevant structural and mechanical & electrical engineers drawings.
5. Dimensions critical to proposed building works must be checked on site before any works commence. Any changes and/or errors have been made due to lack of accessibility when produced in the working building.

Revision: A Date: 15.05.20 By: G.A. M.H. A.C. Modified from scheme.

Project Address: 55a Broadhurst Gardens
 Existing & proposed LG floor plans

Drawing status: Planning
 Date: 22.06.2020
 Drawing number: 1923 PLD1

Scale: 1:50 @ A1
 1:100 @ A3

Drawn: C.U.
 Checked: MB
 Reason: A

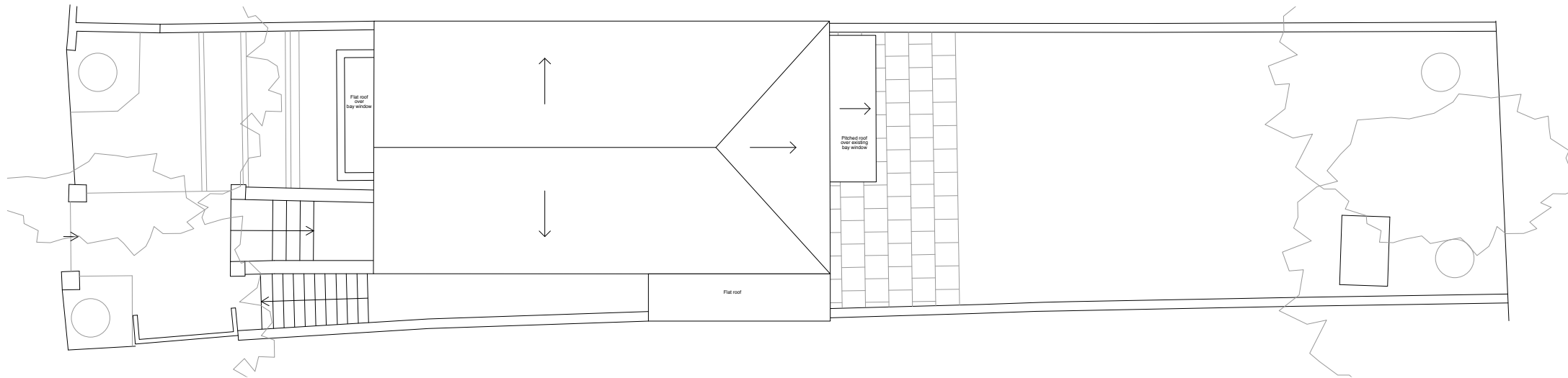

(A) Existing roof plan

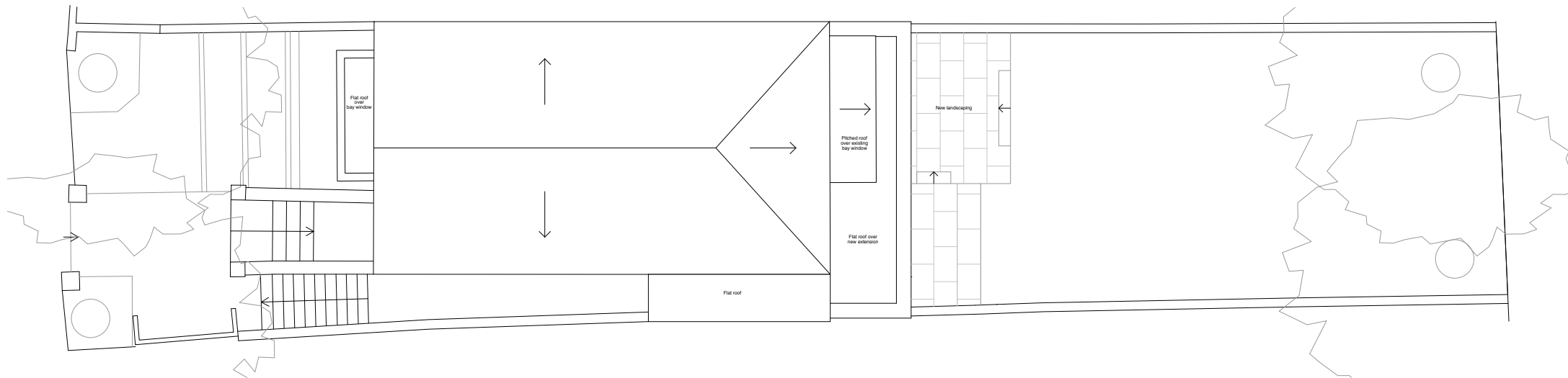

(B) Proposed roof plan



Drawings based on measured survey carried out by Omega Geos on 12.05.20 and photographs / aerial images for roof layout



A Existing Rear Elevation



B Existing Rear Elevation Photograph



Key

— Existing structure to be demolished

**PITMAN TOZER
ARCHITECTS**

209 Old Marylebone Road
London
NW1 5QT

tel 020 3214 3255
mail@pitmantozers.com
www.pitmantozers.com

General Notes

1. This drawing remains copyright of Pitman Tozer Architects Limited and may not be reproduced or copied without consent in writing.
2. Do not scale drawing - use figured dimensions only.
3. Any discrepancies between site and drawings to be reported to the architect immediately.
4. Read in conjunction with all relevant structural and mechanical & electrical engineers drawings.
5. Dimensions critical to proposed building works must be checked on site before building works commence, as certain assumptions have been made due to lack of accessibility and anomalies in the existing building.

Revision Date By Ck Note

Project Address
55a Broadhurst Gardens

Drawing
Existing Rear Elevation

Drawing number
1923 PL03

Drawing status
Planning

Date
22.06.2020

Scale
1:50 @ A3

Drawn
OJ

Checked
MB

Revision
-

Drawings based on measured survey carried out by Omega Geo on 12.05.20
Elevation above lower ground floor based on brick dims / site photographs



A Existing Front Elevation

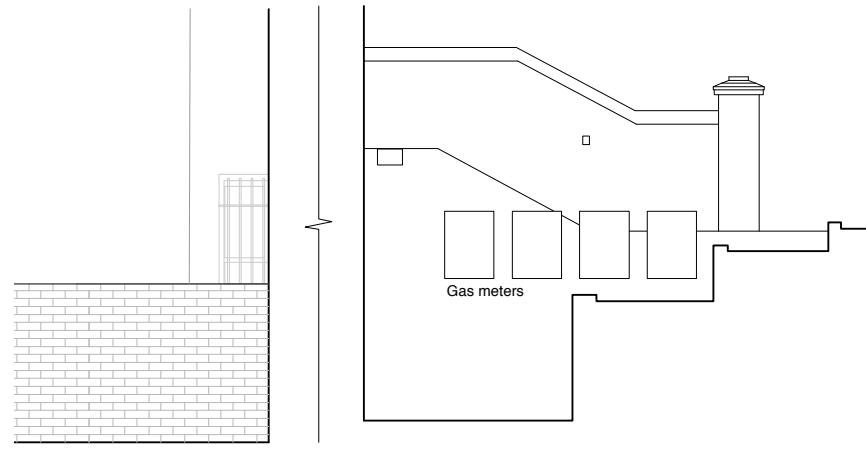

B Existing Side Elevation 01

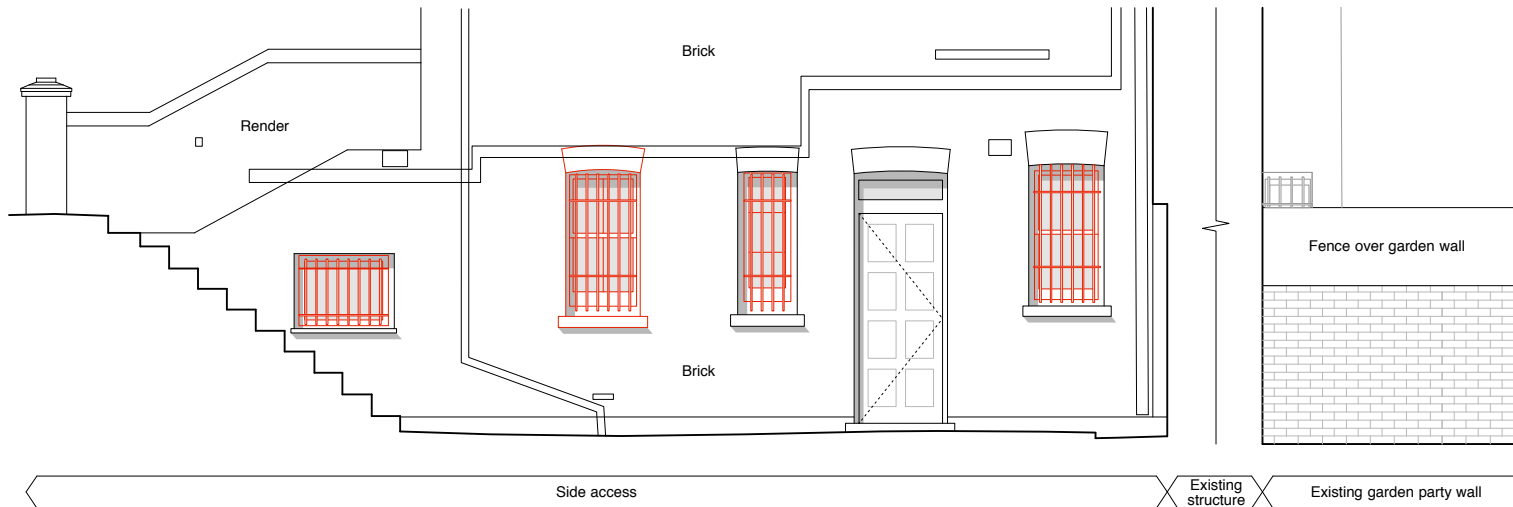

C Existing Side Elevation 02

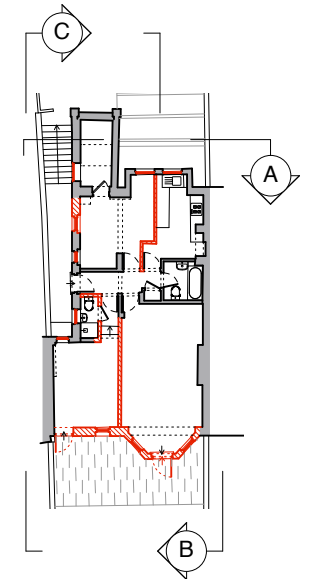

D Key plan



Key

— Existing structure to be demolished

Drawings based on measured survey carried out by Omega Geo on 12.05.20

PITMAN TOZER ARCHITECTS

209 Old Marylebone Road
London
NW1 5QT

tel 020 3214 3255
mail@pitmantozer.com
www.pitmantozer.com

General Notes

1. This drawing remains copyright of Pitman Tozer Architects Limited and may not be reproduced or copied without consent in writing.
2. Do not scale drawing - use figured dimensions only.
3. Any discrepancies between site and drawings to be reported to the architect immediately.
4. Read in conjunction with all relevant structural and mechanical & electrical engineers drawings.
5. Dimensions critical to proposed building works must be checked on site before building works commence, as certain assumptions have been made due to lack of accessibility and anomalies in the existing building.

Revision	Date	By	Ck	Note
A	15.10.20	OJ	MB	Demolition for AC unit omitted

Project Address
55a Broadhurst Gardens

Drawing
Other Existing Elevations

Drawing number
1923 PL04

Drawing status
Planning

Date
22.06.2020

Scale
1:50 @ A3

Drawn
OJ

Checked
MB

Revision
A



A Proposed Rear Elevation



B Proposed Rear Elevation Sketch



Drawings based on measured survey carried out by Omega Geo on 12.05.20
Elevation above lower ground floor based on brick dims / site photographs

Materials Key

- ① Flemish brick bond
- ② Herringbone decorative brickwork
- ③ Header / stretchers decorative lintel to match front elevation
- ④ New aluminium / timber composite windows with black frames
- ⑤ Aluminium hopper and down pipe
- ⑥ New landscaping
- ⑦ Lead flashing to new parapet
- ⑧ New slim line double glazed sash window to match existing

Note: All bricks red brick similar to existing bricks on front elevation

PITMAN TOZER ARCHITECTS

209 Old Marylebone Road
London
NW1 5QT
tel 020 3214 3255
mail@pitmantozer.com
www.pitmantozer.com

General Notes
1. This drawing remains copyright of Pitman Tozer Architects Limited and may not be reproduced or copied without consent in writing.
2. Do not scale drawing - use figured dimensions only.
3. Any discrepancies between site and drawings to be reported to the architect immediately.
4. Read in conjunction with all relevant structural and mechanical & electrical engineers drawings.
5. Dimensions critical to proposed building works must be checked on site before building works commence, as certain assumptions have been made due to lack of accessibility and anomalies in the existing building.

Revision Date By Ck Note

Project Address
55a Broadhurst Gardens

Drawing
Proposed Rear Elevation

Drawing number
1923 PL05

Drawing status
Planning

Date
22.06.2020

Scale
1:50 @ A3

Drawn
OJ

Checked
MB

Revision
-

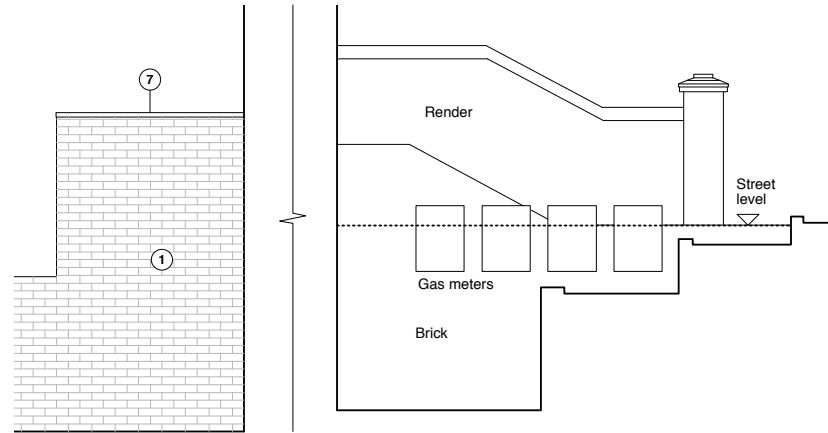
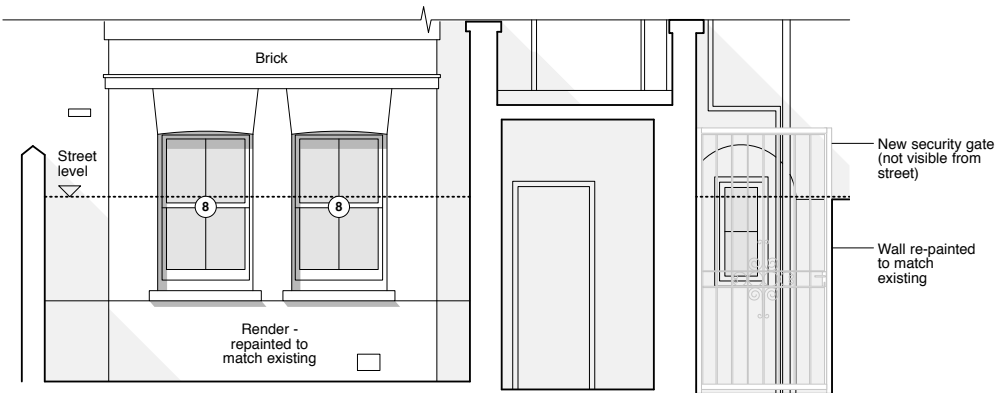

Proposed extension Existing structure Front elevation remains as existing

A Proposed Lower Ground Front Elevation

B Proposed Side Elevation 01

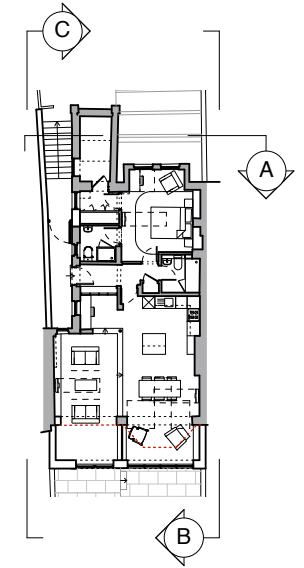
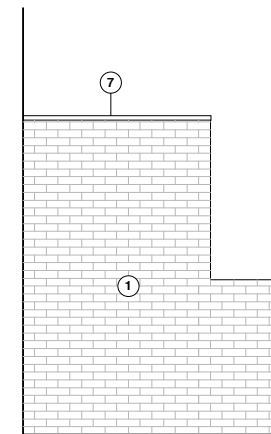
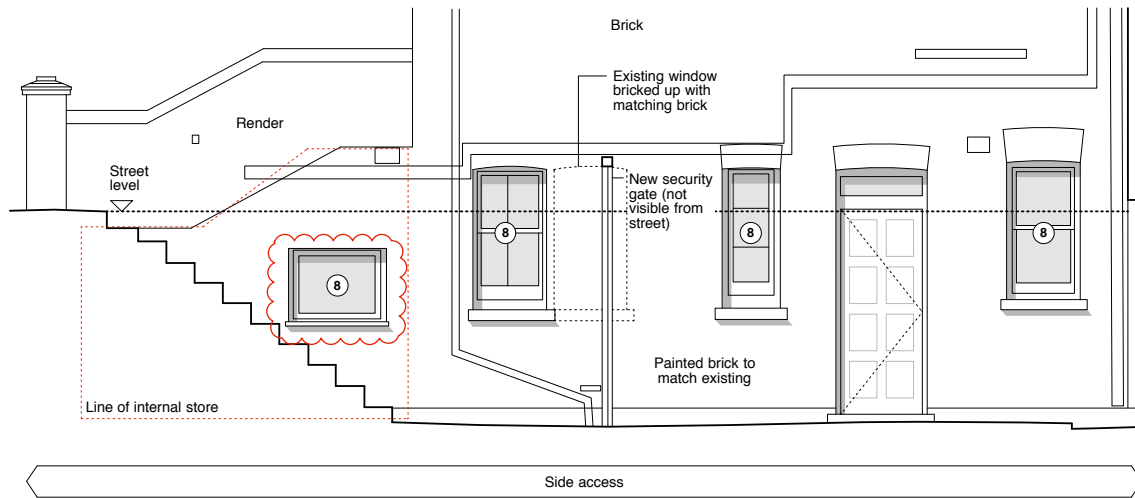

D Key plan

C Proposed Side Elevation 02

Materials Key

- ① Flemish brick bond
 - ② Herringbone decorative brickwork
 - ③ Header / stretchers decorative lintel to match front elevation
 - ④ New aluminium / timber composite windows with black frames
 - ⑤ Aluminium hopper and down pipe
 - ⑥ New landscaping
 - ⑦ Lead flashing to new parapet
 - ⑧ New slim line double glazed sash / casement window to match existing
- Note: All bricks red brick similar to existing bricks on front elevation



Drawings based on measured survey carried out by Omega Geo on 12.05.20

PITMAN TOZER ARCHITECTS

209 Old Marylebone Road
London
NW1 5QT

tel 020 3214 3255
mail@pitmantozer.com
www.pitmantozer.com

General Notes
 1. This drawing remains copyright of Pitman Tozer Architects Limited and may not be reproduced or copied without consent in writing.
 2. Do not scale drawing - use figured dimensions only.
 3. Any discrepancies between site and drawings to be reported to the architect immediately.
 4. Read in conjunction with all relevant structural and mechanical & electrical engineers drawings.
 5. Dimensions critical to proposed building works must be checked on site before building works commence, as certain assumptions have been made due to lack of accessibility and anomalies in the existing building.

Revision A Date 15.10.20 By OJ Ck MB Note AC unit omitted

Project Address
55a Broadhurst Gardens

Drawing
Other Proposed Elevations

Drawing number
1923 PL06

Drawing status
Planning

Date
22.06.2020

Scale
1:50 @ A3

Drawn
OJ

Checked
MB

Revision
A

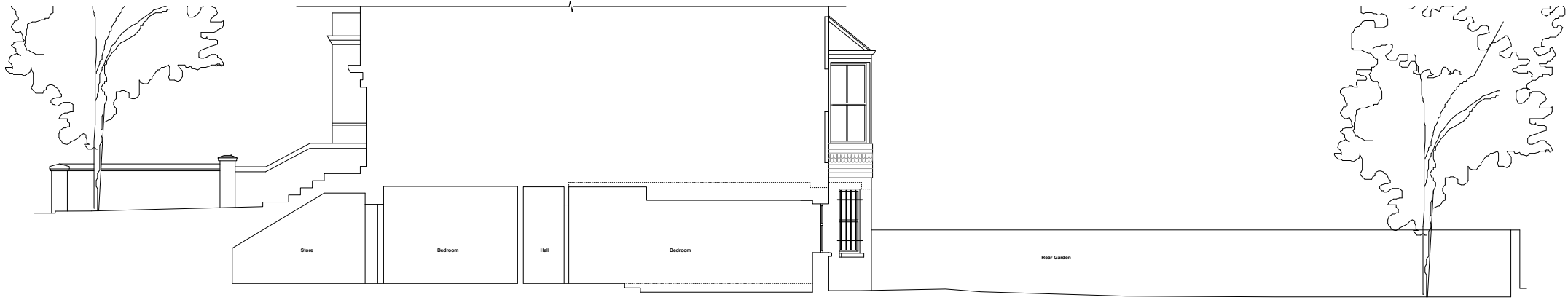

(A) Existing section AA

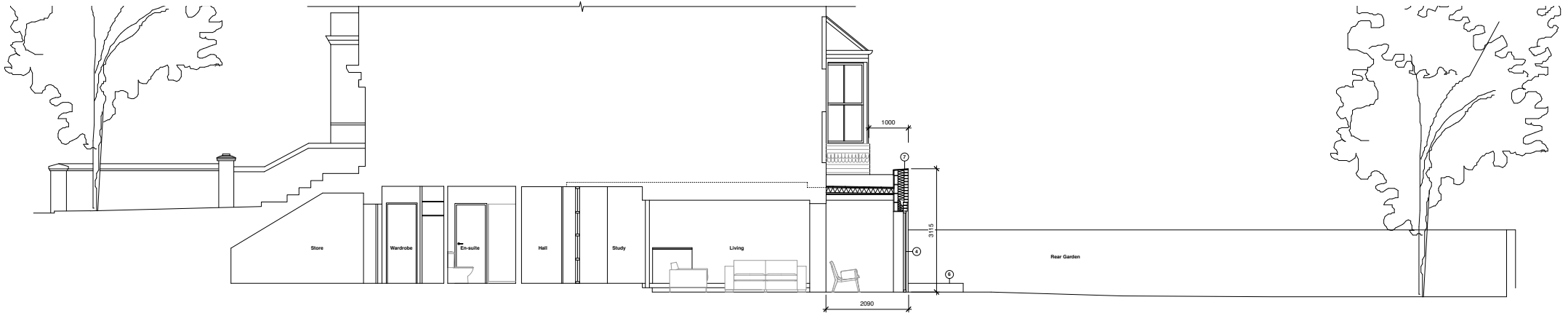

(B) Proposed section AA

Materials Key

- ① Flemish brick bond
 - ② Herringbone decorative brickwork
 - ③ Header / stretchers decorative lintel to match front elevation
 - ④ New aluminium / timber composite windows with black frames
 - ⑤ Aluminium hopper and down pipe
 - ⑥ New landscaping
 - ⑦ Lead flashing to new parapet
 - ⑧ New slim line double glazed sash window to match existing
- Note: All bricks red brick similar to existing bricks on front elevation*



(C) Key plan



Drawings based on measured survey carried out by Omega Geo on 12.05.20
Elevation above lower ground floor based on brick dims / site photographs

General Notes

1. This drawing remains copyright of Pitman Tozer Architects Limited and may not be reproduced or copied without consent in writing.
2. Do not scale drawing - use figured dimensions only.
3. Any discrepancies between this and drawings to be reported to the architect immediately.
4. Refer in conjunction with all relevant structural and mechanical & electrical engineers drawings.
5. Dimensions critical to proposed building works must be checked on site before building works commence, any potential assumptions have been made due to lack of accessibility and/or archaism in the existing building.

Other Notes

Revision Date By Ck Note

Project Address
55a Broadhurst Gardens
Drawing
Existing & proposed sections

Drawing Issue
Planning
Date
22.06.2020

Sheet
0J
Checklist
MB

Drawing Number
1923 PLD7

Scale
1:50 @ A1
1:100 @ A3

Revision
-