

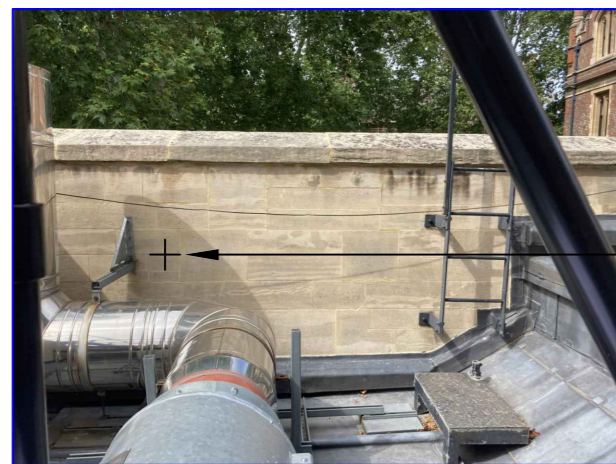

FITTINGS IN THIS AREA TO BE MOUNTED ON BIG FOOT SYSTEM ON FLAT ROOF

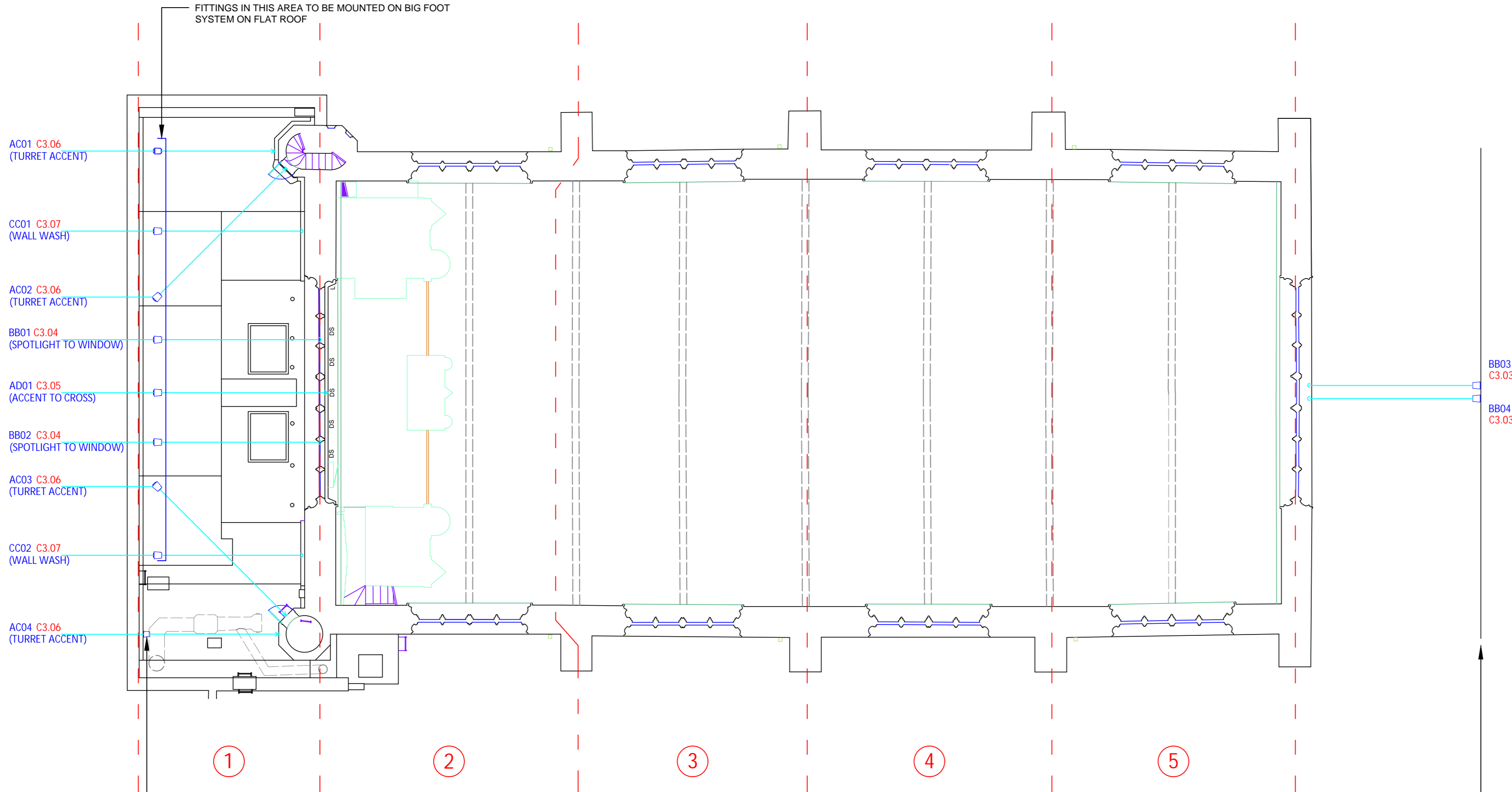

LOCATION OF AC04 ON REAR OF PARAPET WALL

FITTING REF AC04 TO BE WALL MOUNTED AT SAME HEIGHT AS OTHERS



ATTACHED TO FRONT OF BUILDING #14 (SIMILAR TO EXISTING LOCATION)

0 1:100 @A2 10m

NOTES:
DO NOT SCALE FROM THIS DRAWING.
CONTRACTORS WILL BE REQUIRED TO VERIFY ALL SETTING OUT AND OTHER MEASUREMENTS ON SITE.
IMPORTANT:
THE SETTING OUT OF ALL LIGHT FITTINGS, CONTROLS AND ACCESSORIES IS TO BE SUPERVISED BY THE LIGHTING CONSULTANT.

- DRAWINGS IN THIS PACKAGE:
- D001 - UNDERCROFT LEVEL LIGHTING G.A.
 - D002 - CHAPEL FLOOR LEVEL LIGHTING G.A.
 - D003 - GALLERY LEVEL LIGHTING G.A.
 - D004 - WEST ELEVATION LIGHTING G.A.
 - D005 - SOUTH ELEVATION LIGHTING G.A.
 - D006 - NORTH ELEVATION LIGHTING G.A.
 - D011 - UNDERCROFT LEVEL LIGHTING DALI LOOPS
 - D012 - CHAPEL FLOOR LEVEL LIGHTING DALI LOOPS
 - D013 - GALLERY LEVEL LIGHTING DALI LOOPS

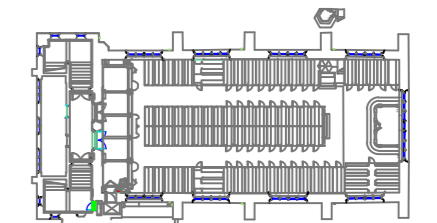

BB03 C3.03
BB04 C3.03

REVISION	COMMENTS	DATE
B	ISSUE 02 FINAL R4	28/08/2020
A	ISSUE 01 DRAFT R4	24/07/2020

STAGE	STATUS
<input type="checkbox"/> RIBA 2	<input type="checkbox"/> PRELIMINARY
<input type="checkbox"/> RIBA 3	<input type="checkbox"/> DRAFT
<input checked="" type="checkbox"/> RIBA 4	<input type="checkbox"/> APPROVAL
<input type="checkbox"/> TENDER	<input type="checkbox"/> INFORMATION
<input type="checkbox"/> CONSTRUCTION	<input type="checkbox"/> RECORD
<input type="checkbox"/> AS BUILT	<input checked="" type="checkbox"/> FINAL

HSLI CHAPEL EXTERIOR
GALLERY LEVEL - LIGHTING G.A.

Drawing number: 4004_D_003 Revision: B Scale: 1:100 @ A2



Lighting Consultancy and Project Management for Historic Buildings
2nd Floor, 2 Twyford Place, Lincolns Inn Office Village
Lincoln Road, High Wycombe - Buckinghamshire, HP12 3RE
T: 01494 899440 - mail@lightperceptions.co.uk
www.lightperceptions.co.uk

The copyright of this drawing is the exclusive property of LIGHT PERCEPTIONS LTD.
It may not be copied or reproduced in any way without the full written consent of the company.