

▼ FFL + 33.42m

▼ FFL + 29.75m

▼ FFL + 24.88m

▼ FFL + 19.56m

▼ FFL + 15.75m

**1** LW.04 - SOUTH ELEVATION  
92111 1:50 @ A1

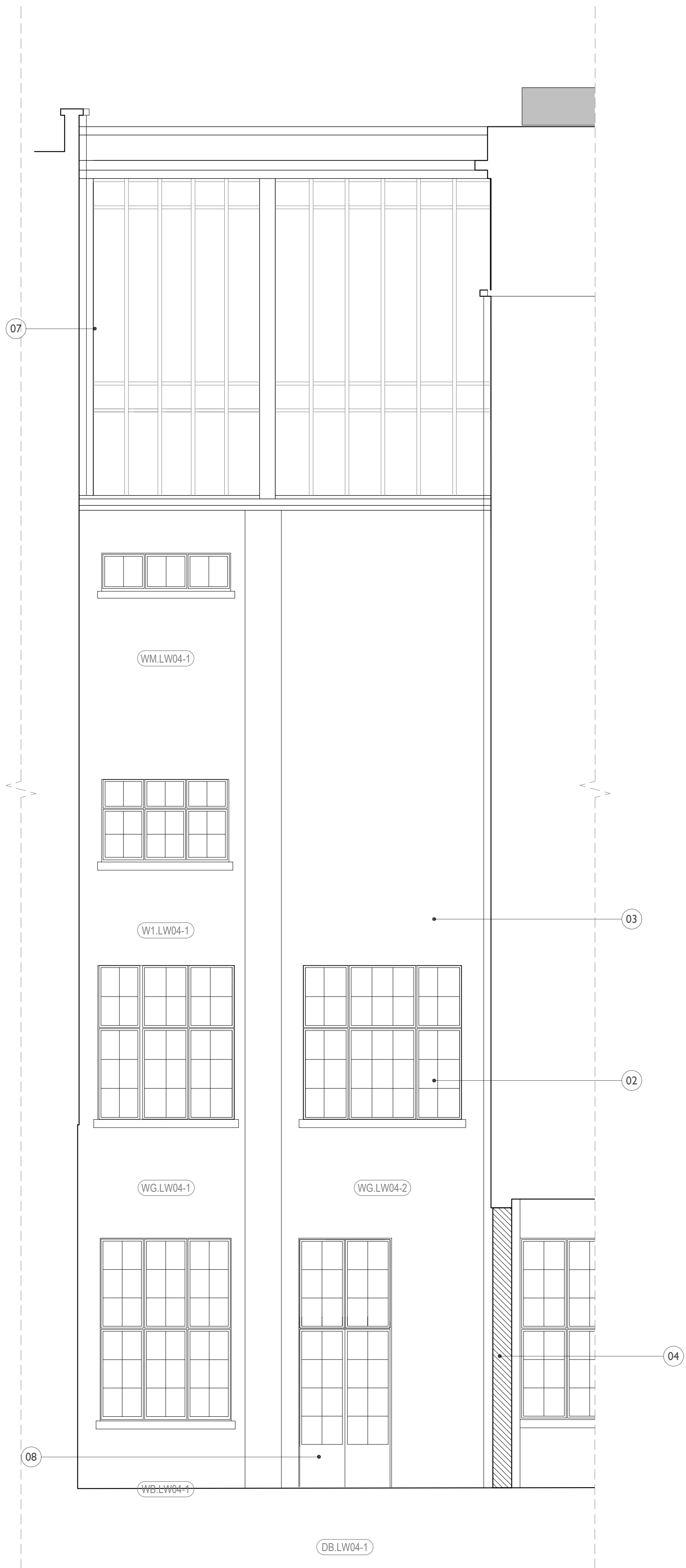

**2** LW.04 - WEST ELEVATION  
92111 1:50 @ A1

1. Lift inserted into lightwell. For lift core elevation refer to drawing 35015
2. Existing windows to be retained and refurbished with obscured glazing. Secondary glazing to be installed internally to achieve a 60min FR.
3. Removal of redundant services and repair and cleaning of glazed brick façade
4. New 60min FR wall inserted to enclose lightwell for lift lobby
5. 2No. new passenger lifts inserted into lightwells.
6. Lift landing structures cantilevered off steel lift structure to allow them to sit away from lightwell facade.
7. 3rd floor pavilion construction to enclose circulation lightwell. Refer to details 42001-3 for details.
8. Doors to be replaced with new 60min FR doors. Access platform to be inserted into lightwell for access and maintenance of ductwork

**Notes:**  
Drawings are based on survey data and may not accurately represent what is physically present.  
All dimensions are to be verified on site before proceeding with the work.  
All dimensions are in millimeters unless noted otherwise.  
Purcell shall be notified in writing of any discrepancies.

**Proposed Works Key**

- Proposed Wall
- Window Number
- Door Number
- Refuge Point
- Annotation Item
- Manhole Location

Drawings to be read in conjunction with:  
Use Designation Plans: Drawing Series (92)900  
Conservation Strategy Report CTH-PUR-MP-00-SP-A-00005  
Window Strategy Report CTH-PUR-XX-XX-RP-A-00012

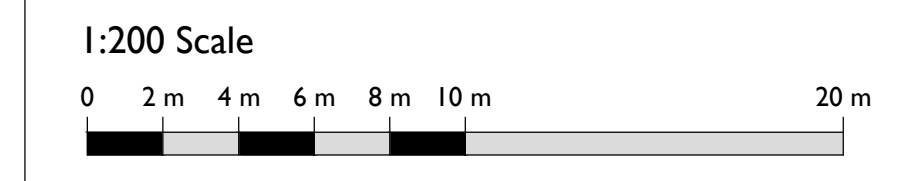

SS P00 18 Apr 2019 NS NS

ISSUE	DATE	DRAWN	CHECKED	DESCRIPTION
<b>DRAWING TITLE</b>	GA PROPOSED			SOUTH-EAST LIGHTWELL 4 - ELEVATIONS
<b>DRAWING NO.</b>	CTH-PUR-MP-ZZ-DR-A-92111			
<b>REVISION</b>	SS P00			
<b>SIZE &amp; SCALE</b>	A1L	1:50		
<b>DRAWING STATUS</b>	SS SUITABLE FOR PLANNING			

**CLIENT** Lendlease

**PROJECT** Camden Town Hall

**JOB NUMBER** 238664

**PURCELL**