

▼ FFL + 33.42m

▼ FFL + 29.75m

▼ FFL + 24.88m

▼ FFL + 19.56m

▼ FFL + 15.75m

1 LW.02 - SOUTH ELEVATION
92107 1:50 @ A1

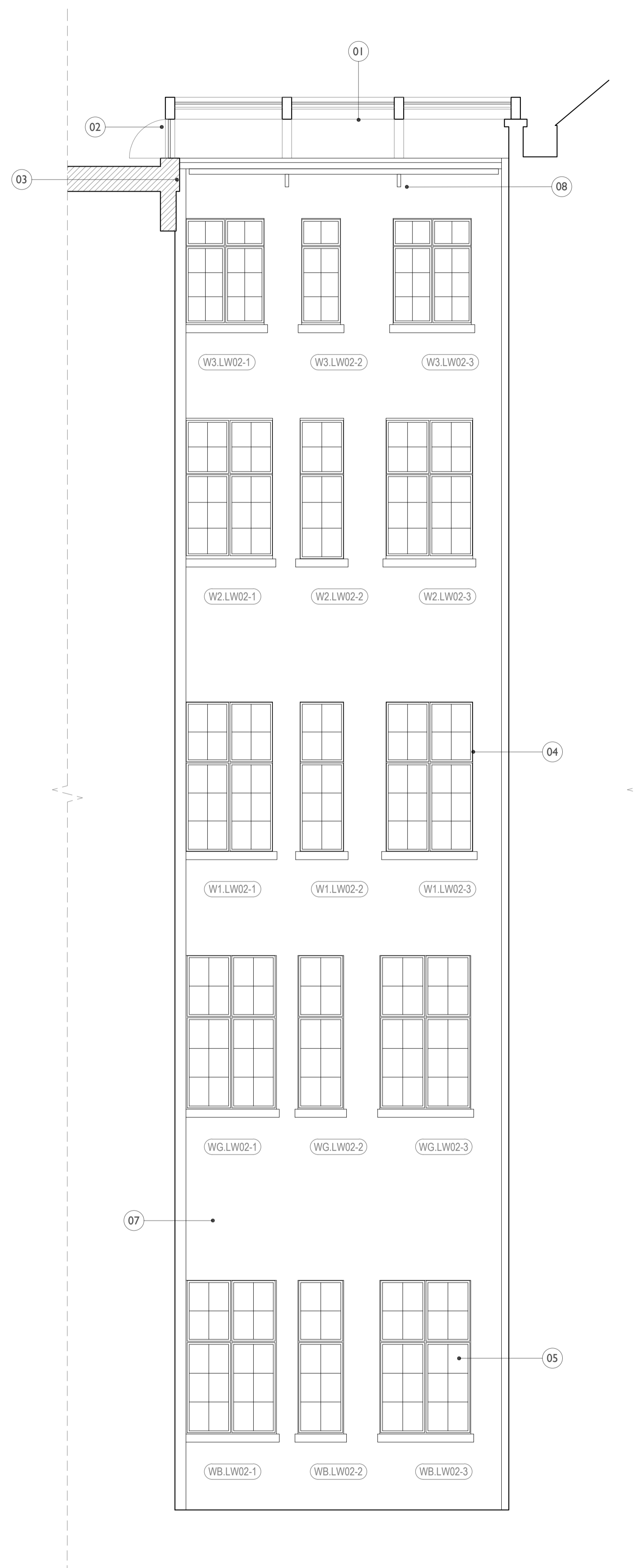

2 LW.02 - WEST ELEVATION
92107 1:50 @ A1

1. Glazed roof lights over lightwells constructed with steel portal frame and with inset glazing
2. Outward opening AOVs for smoke ventilation integrated into rooflights
3. Upstand created on new roof construction to receive new rooflight
4. Existing windows to be retained and refurbished. Secondary glazing to be installed internally in specific locations at second and third for acoustic separation.
5. Secondary glazing to be installed at basement to achieve a 60min FR.
6. Doors to be replaced with new 60min FR doors with automatic openings for smoke ventilation.
7. Removal of redundant services and repair and cleaning of glazed brick façade
8. Track lighting to be integrated at high level.
9. AOVs to be integrated to side of rooflights

Notes:
Drawings are based on survey data and may not accurately represent what is physically present.
All dimensions are to be verified on site before proceeding with the work.
All dimensions are in millimeters unless noted otherwise.
Purcell shall be notified in writing of any discrepancies.

Proposed Works Key

- Proposed Wall
- Window Number
- Door Number
- Refuge Point
- Annotation Item
- Manhole Location

Drawings to be read in conjunction with:
Use Designation Plans: Drawing Series (92)900
Conservation Strategy Report CTH-PUR-MP-00-SP-A-00005
Window Strategy Report CTH-PUR-XX-XX-RP-A-00012

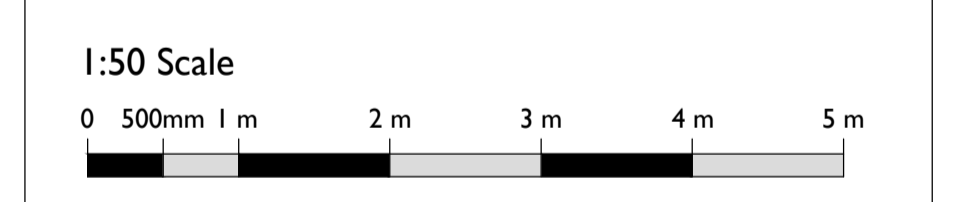

SS P00 18 Apr 2019 NS NS

ISSUE	DATE	DRAWN	CHECKED	DESCRIPTION
DRAWING TITLE		GA PROPOSED NORTH-WEST LIGHTWELL 2 - ELEVATIONS		
DRAWING NO.		CTH-PUR-MP-ZZ-DR-A-92107		
REVISION		SS P00		
SIZE & SCALE		A1L	1:50	
DRAWING STATUS		SS SUITABLE FOR PLANNING		

CLIENT Lendlease

PROJECT Camden Town Hall

JOB NUMBER 238664