

1 Secondary Glazing to 1940s extension - Int Elev
6236 1:20 @ AI

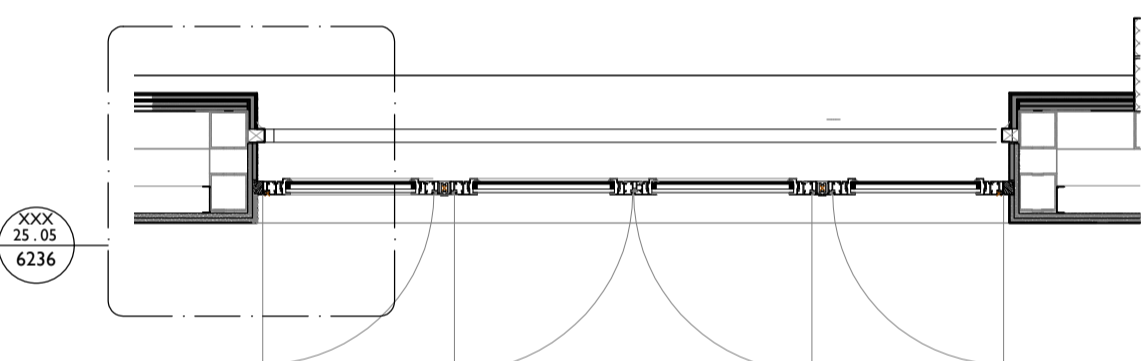

1 Secondary Glazing to 1940s extension - plan
6236 1:20 @ AI

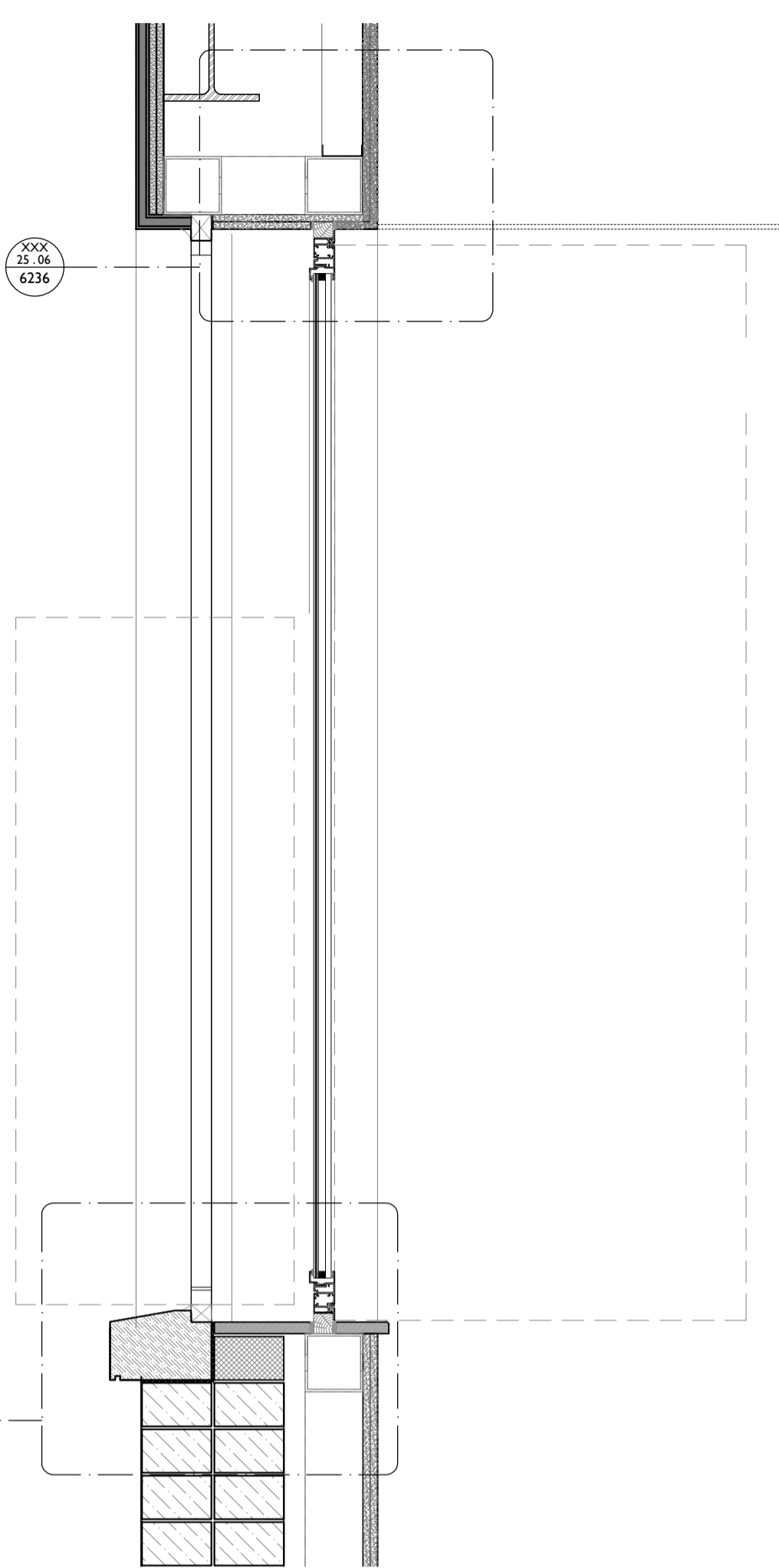

4 Secondary Glazing to 1940s pavilion - Section
6236 1:10 @ AI

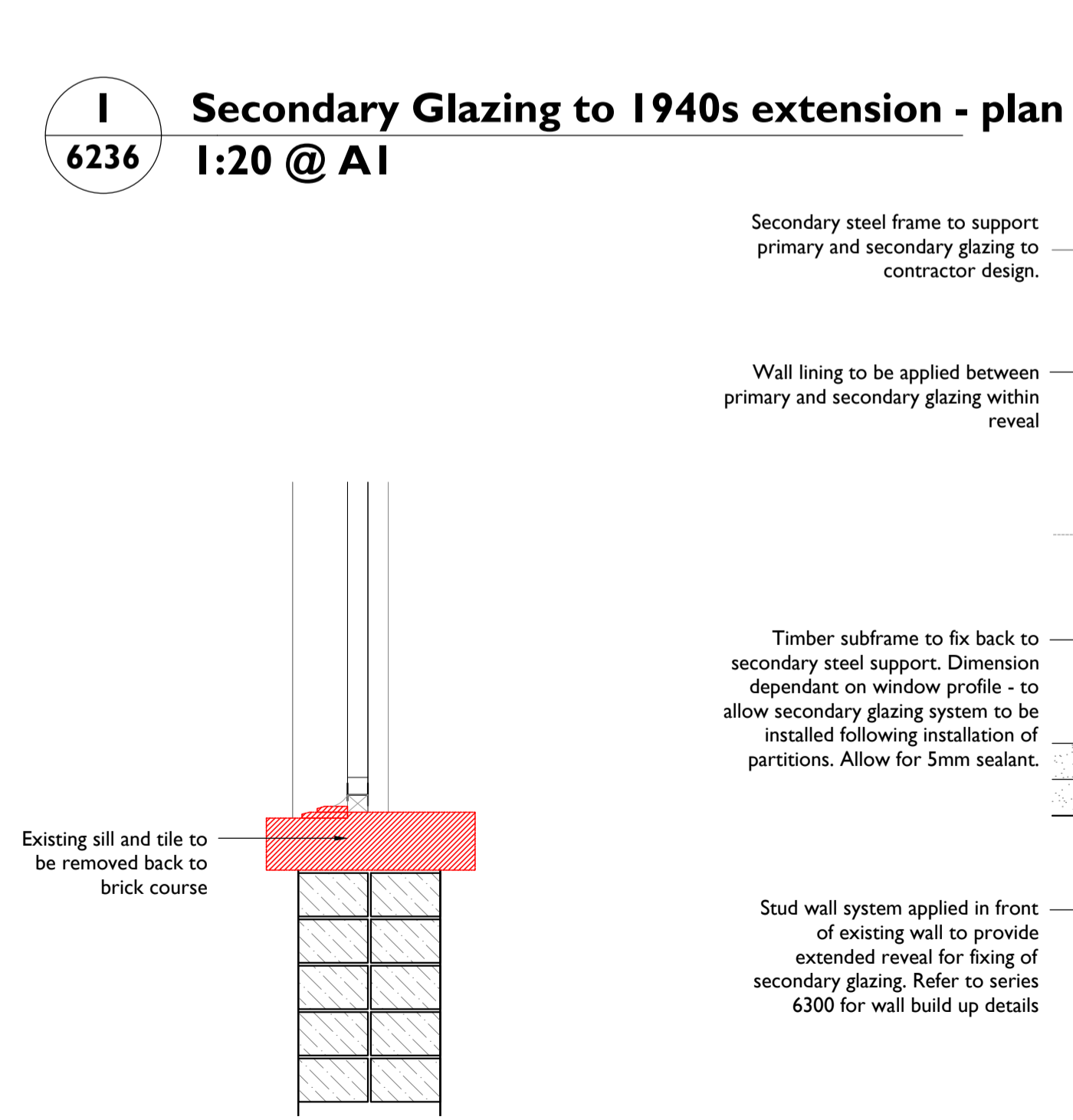

3 Sill section - Proposed demolition
6236 1:10 @ AI

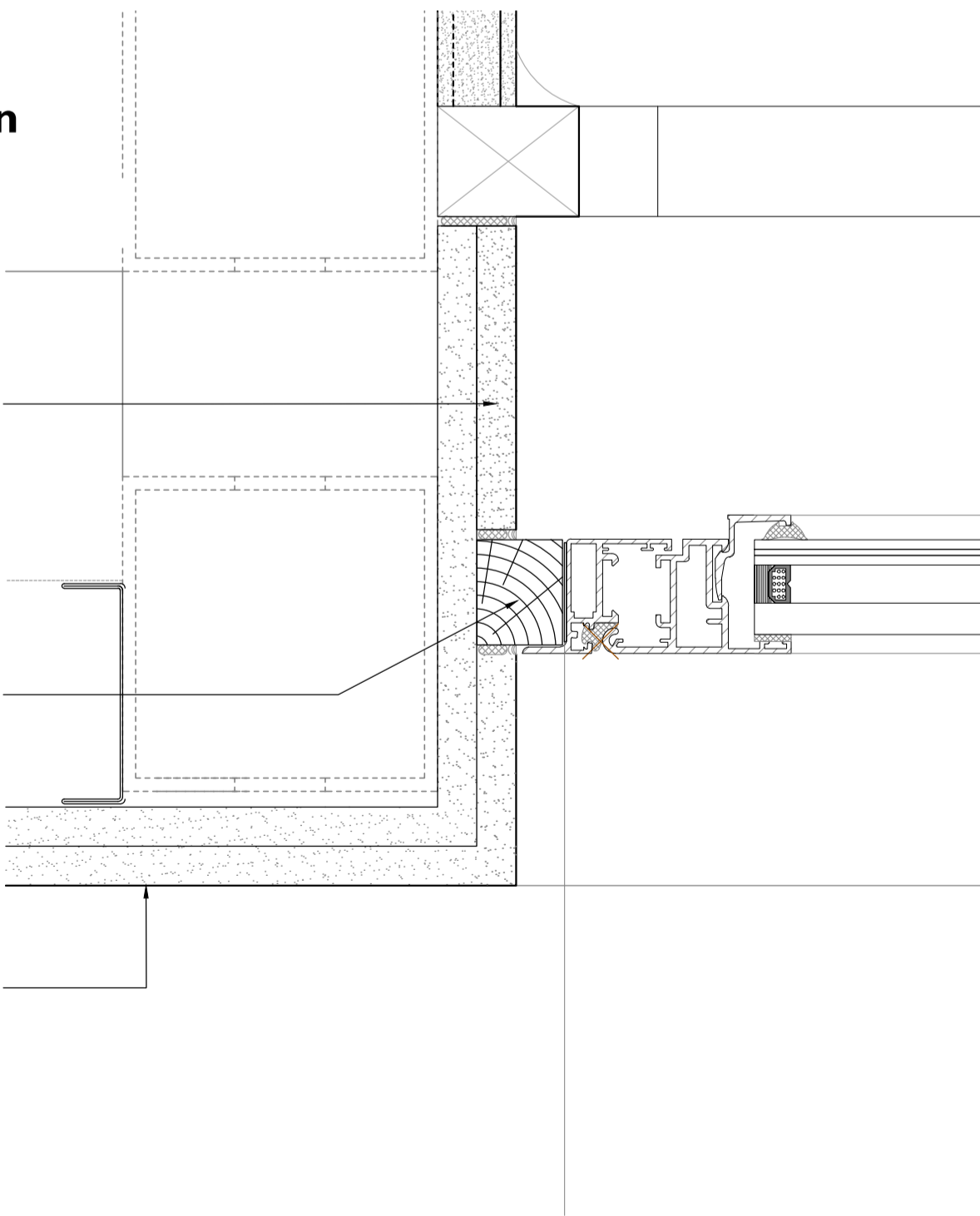

5 1940s extension - Secondary Glazing- Jam detail
6236 1:2 @ AI

External wall detail varies. Detail shows wall of the 1940s extension where it is rebuilt as per detail series 6500 - existing primary glazing reinstalled into new wall. Some sections of 1940s wall retained - primary glazing reinstalled into existing.

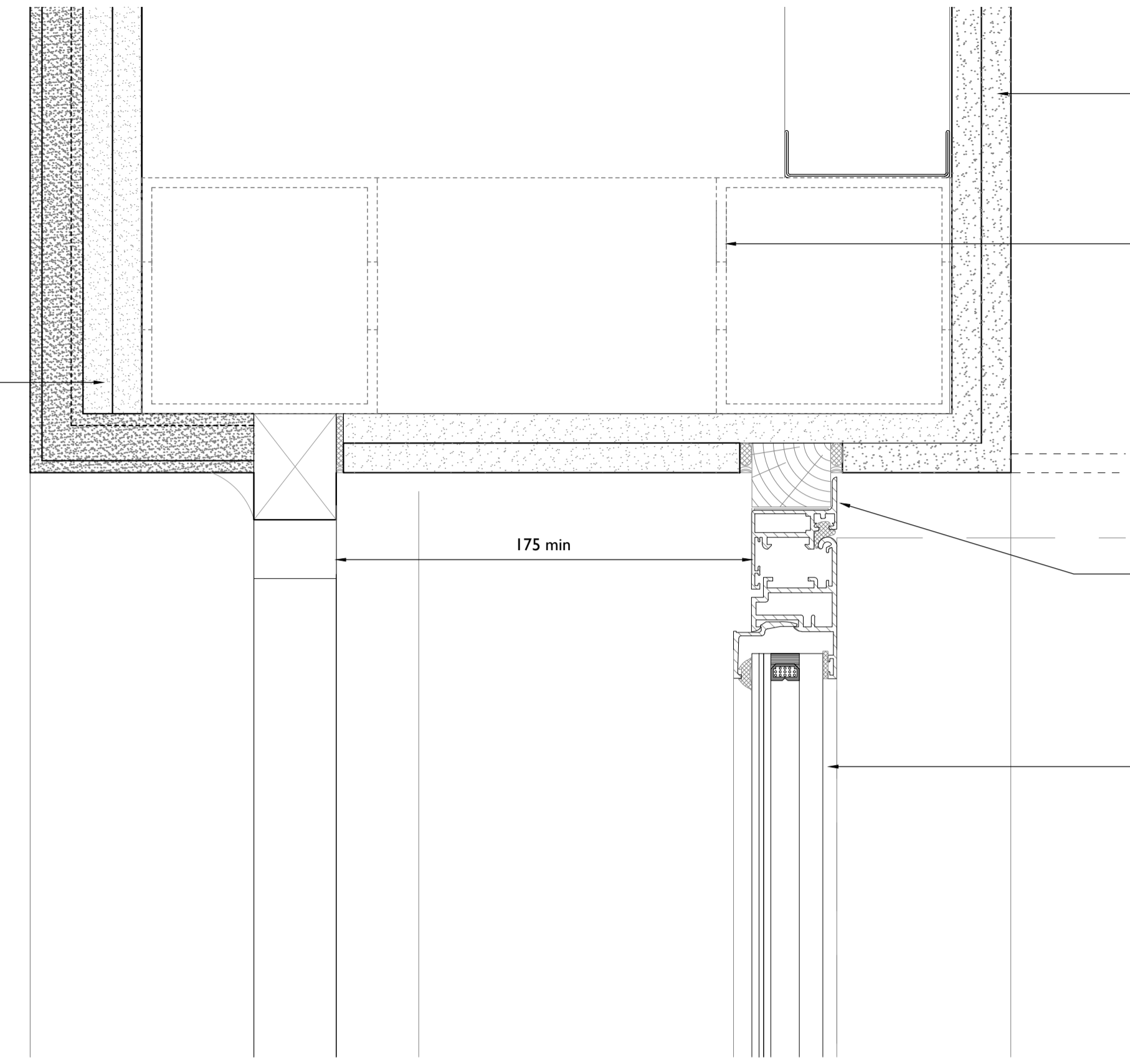

6 1940s Extension - Secondary Glazing - Head Detail
6236 1:2 @ AI

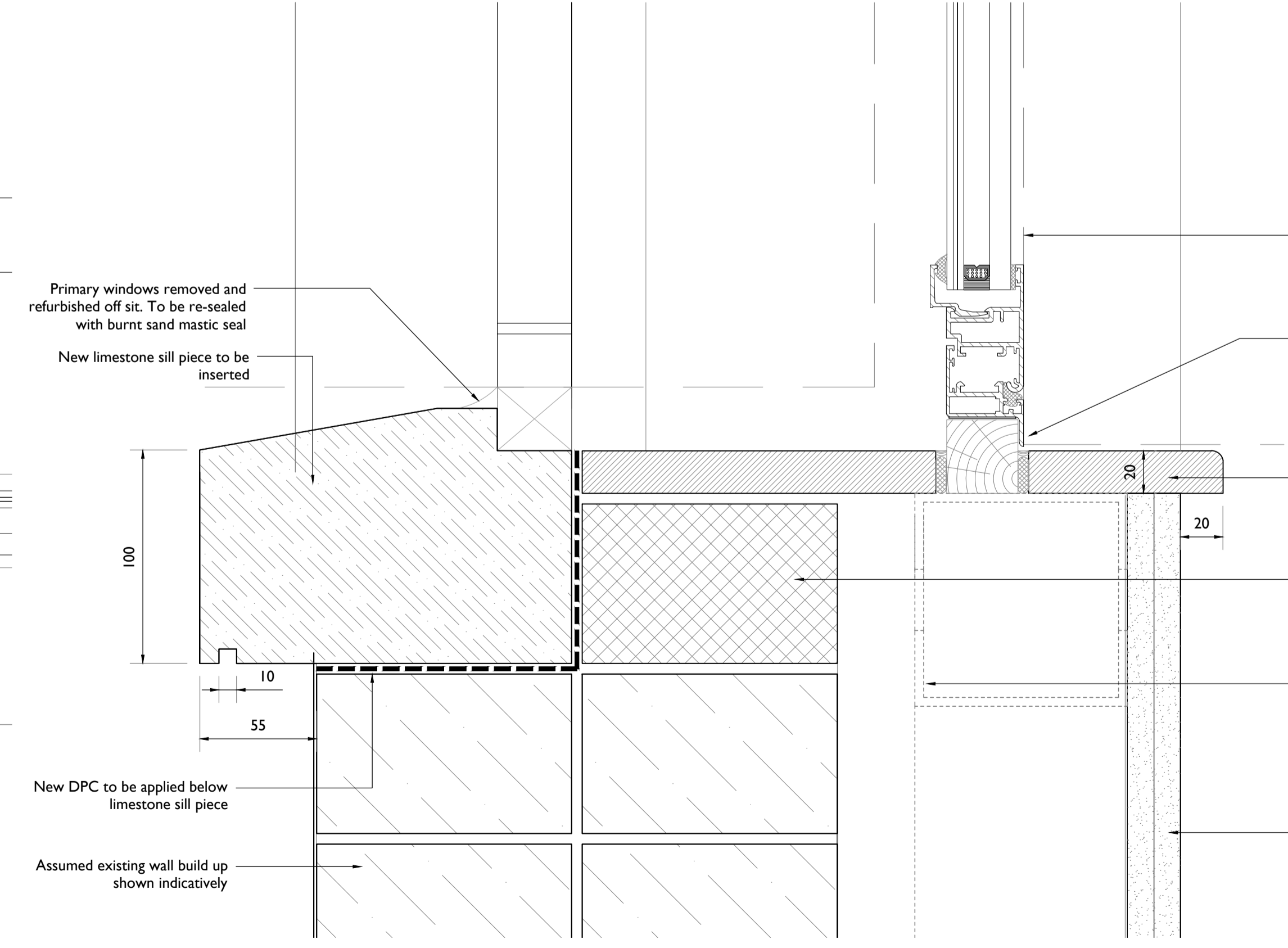

7 1940s extension - Secondary Glazing - Sill detail
6236 1:2 @ AI

Stud wall system applied in front of existing wall to provide extended reveal for fixing of secondary glazing. Refer to series 6300 for wall build up details

Secondary steel frame to support primary and secondary glazing to contractor design.

Timber subframe to fix back to secondary steel structure. Dimension dependant on window profile - to allow secondary glazing system to be installed following installation of partitions

Black powder coated aluminium window system inserted as secondary glazing

NOTE: DETAIL OF WALL BUILD UP PARTIALLY IN ABEYANCE AS PART OF 1940s EXTENSION

Notes:

Drawings are based on survey data and may not accurately represent what is physically present.

Do not scale from this drawing. All dimensions are to be verified on site before proceeding with the work.

All dimensions are in millimeters unless noted otherwise.

Purcell shall be notified in writing of any discrepancies.

SECONDARY GLAZING TYPE:

DOUBLE OR SINGLE GLAZED, NON THERMALLY BROKEN, ALUMINIUM - TO 1940S EXTENSION

SIDE HUNG CASEMENTS TO SIT WITHIN BUILT OUT REVEAL

Note:

All window drawings to be read in conjunction with Building Envelope Specification CTH-AKT-XXX-SP-25-R-003
Window Schedule CTH-PUR-XXX-SCH-25-A-7101
Window Strategy CTH-PUR-XXX-RP-25-A-7001

Primary window and existing wall build up shown indicatively. Refer to Building Envelope Specification and Window Schedule for proposed works to primary windows.

Refer to NBS Specification L10, P10 and P20

T00	30 Sep 2019	nicolasmith			
Current	06/05/2020				
ISSUE	DATE	DRAWN	CHECKED	DESCRIPTION	
DRAWING TITLE	Typical Secondary Glazing Details				
DRAWING NO.	CTH-PUR-XXX-DR-25-A-6236				
REVISION	T01				
SIZE & SCALE	A1L 1:100				
DRAWING STATUS	Issued for Tender				
CLIENT	Lendlease				
PROJECT	Camden Town Hall				
JOB NUMBER	238664				

