

1 Primary glazing with insulated panel - Ext Elev
6234 1:20 @ A1

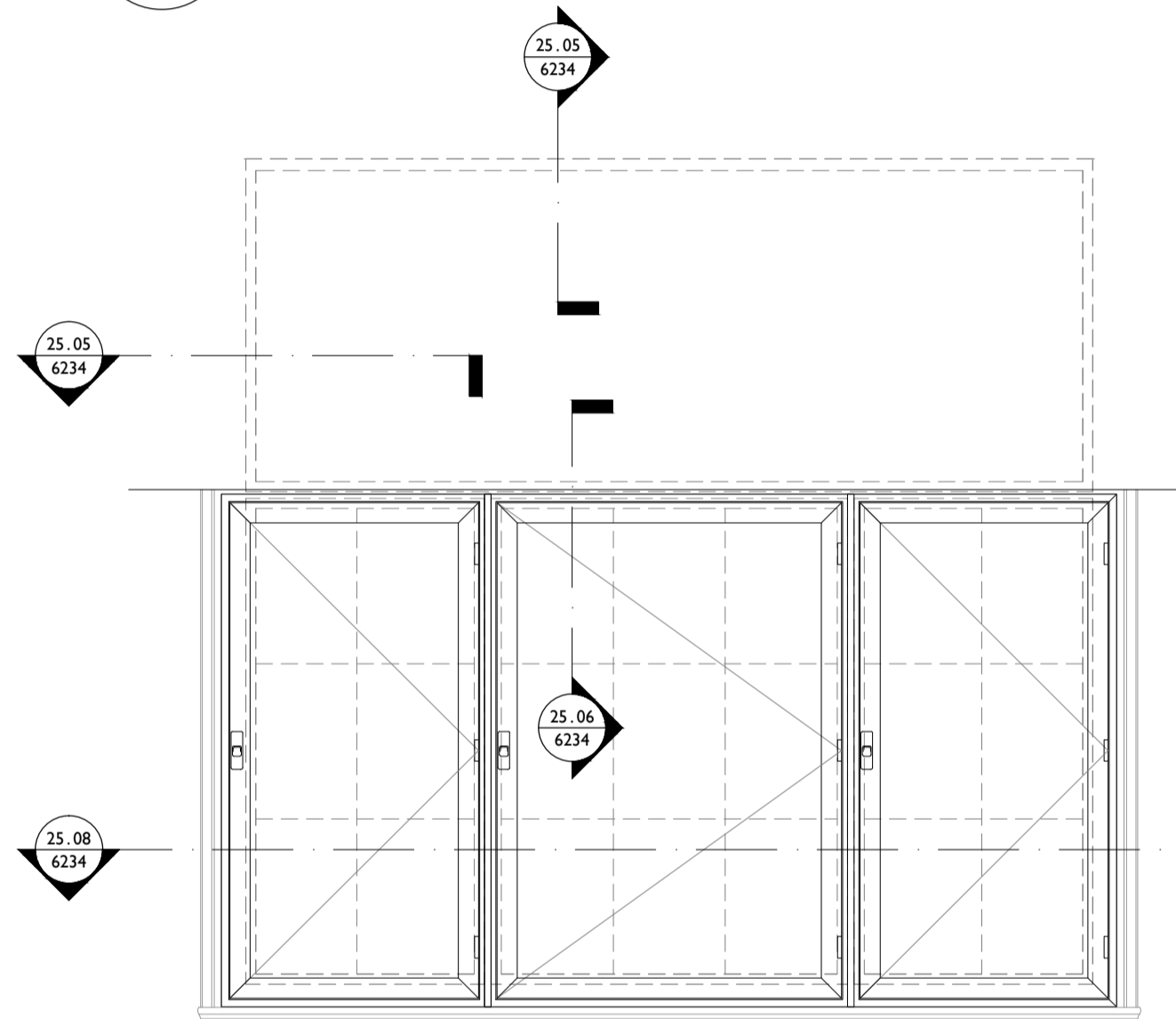

2 Sec Glazing Internal Elevation - ductwork above
6234 1:20 @ A1

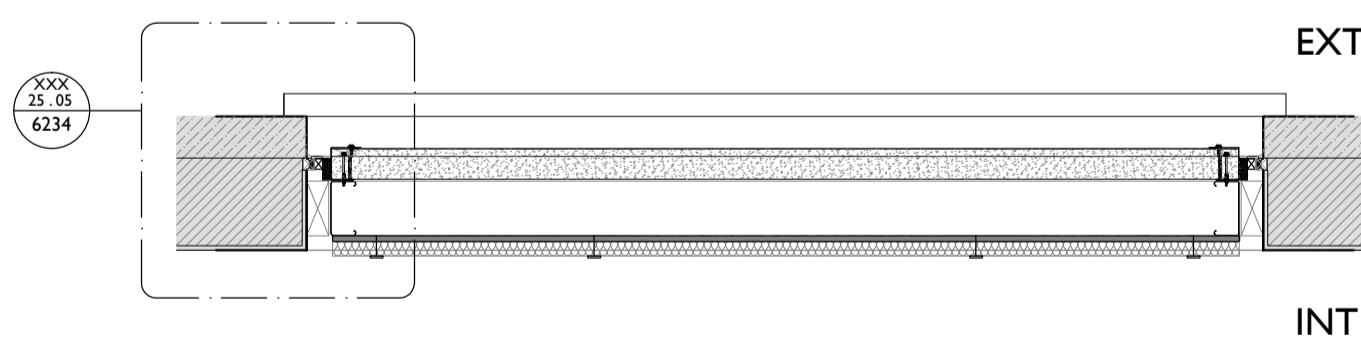

3 Secondary Glazing Plan - ductwork
6234 1:20 @ A1

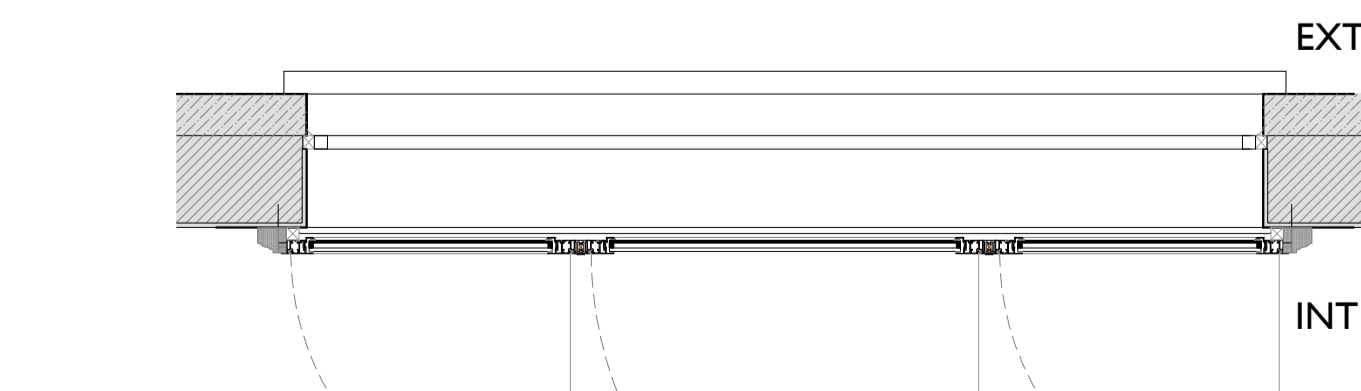

8 Secondary Glazing Plan - ductwork
6234 1:20 @ A1

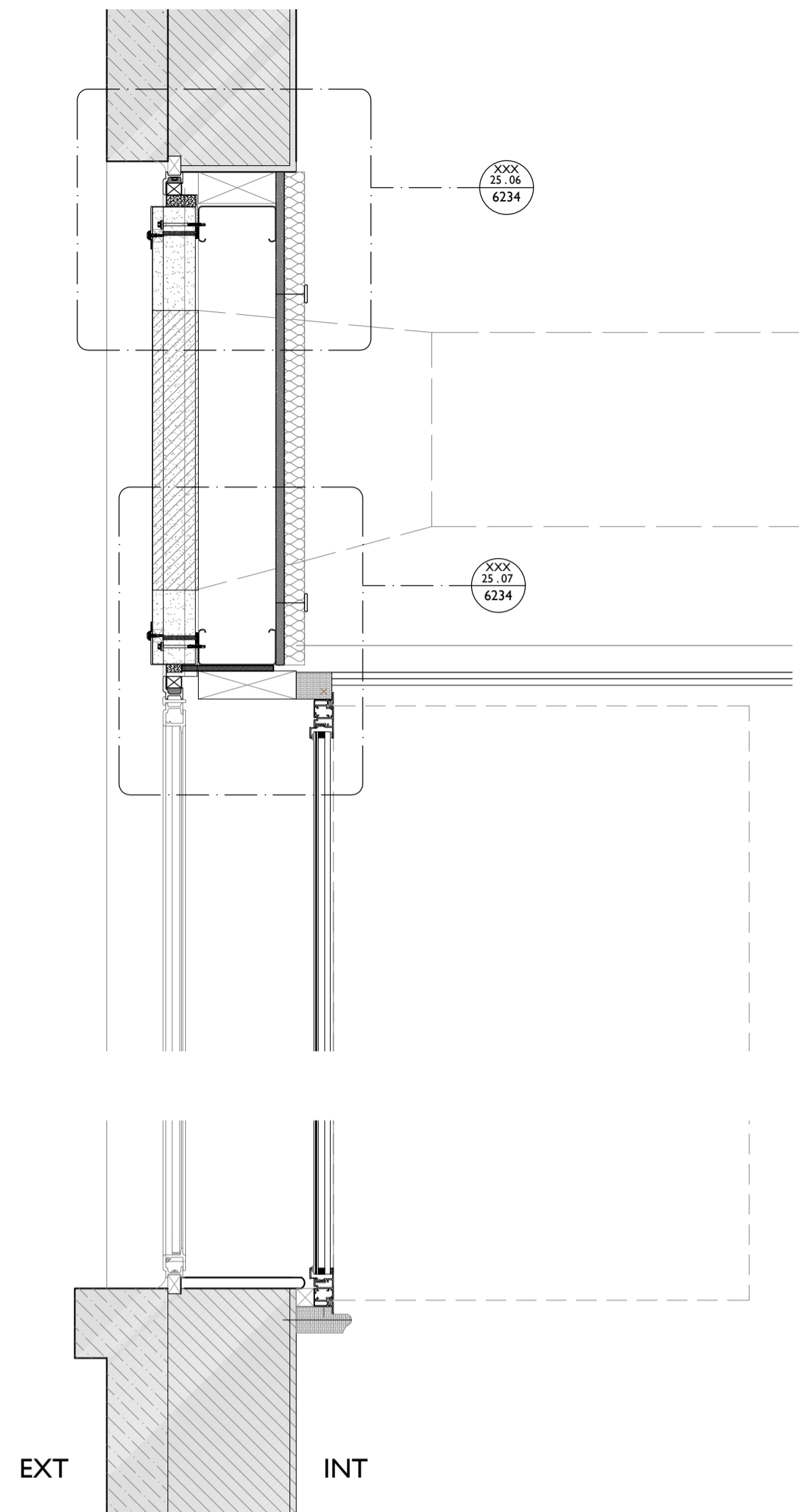

4 Secondary Glazing Section - ductwork above
6234 1:10 @ A1

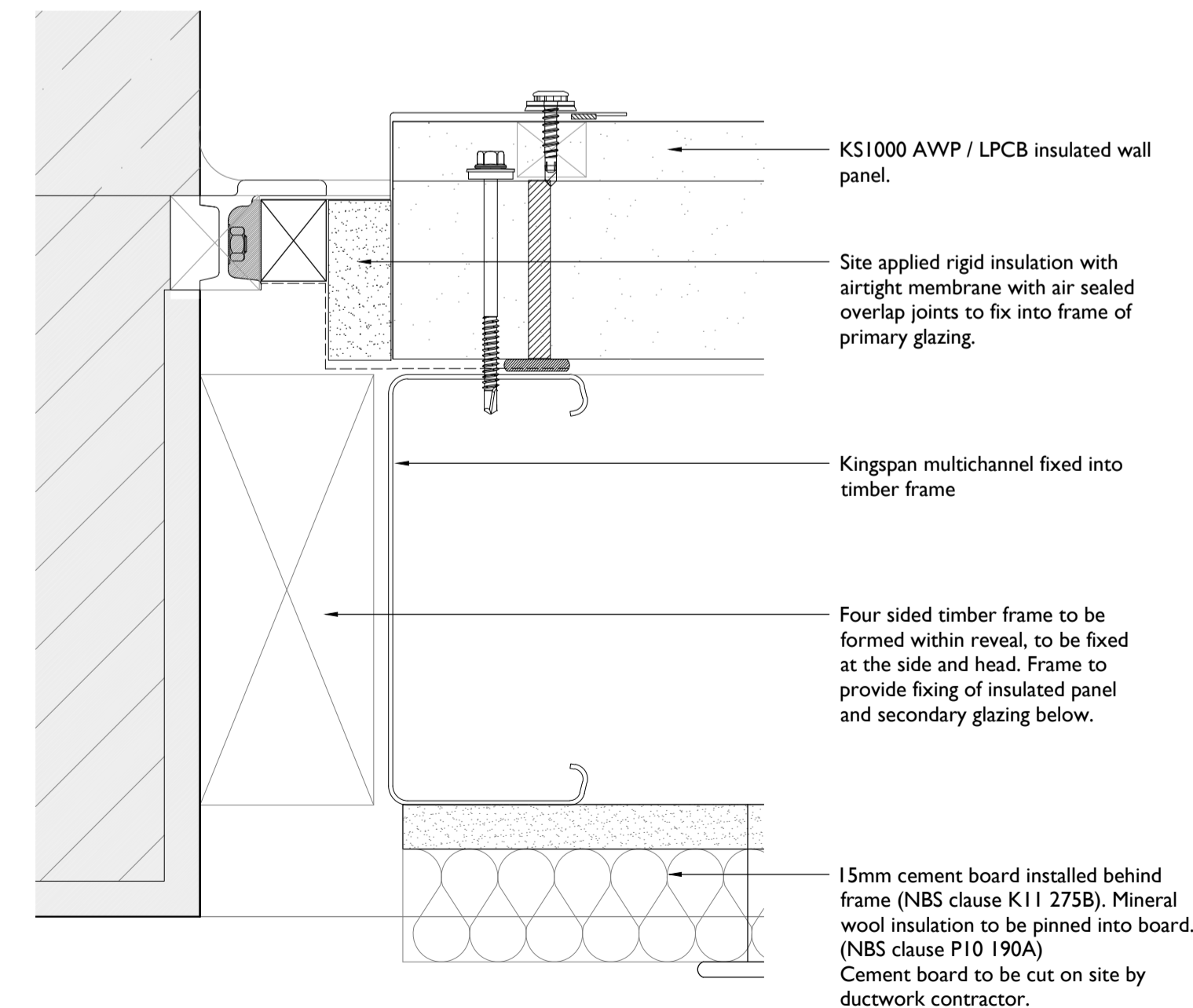

5 Typical Jam Detail - insulated panel
6234 1:2 @ A1

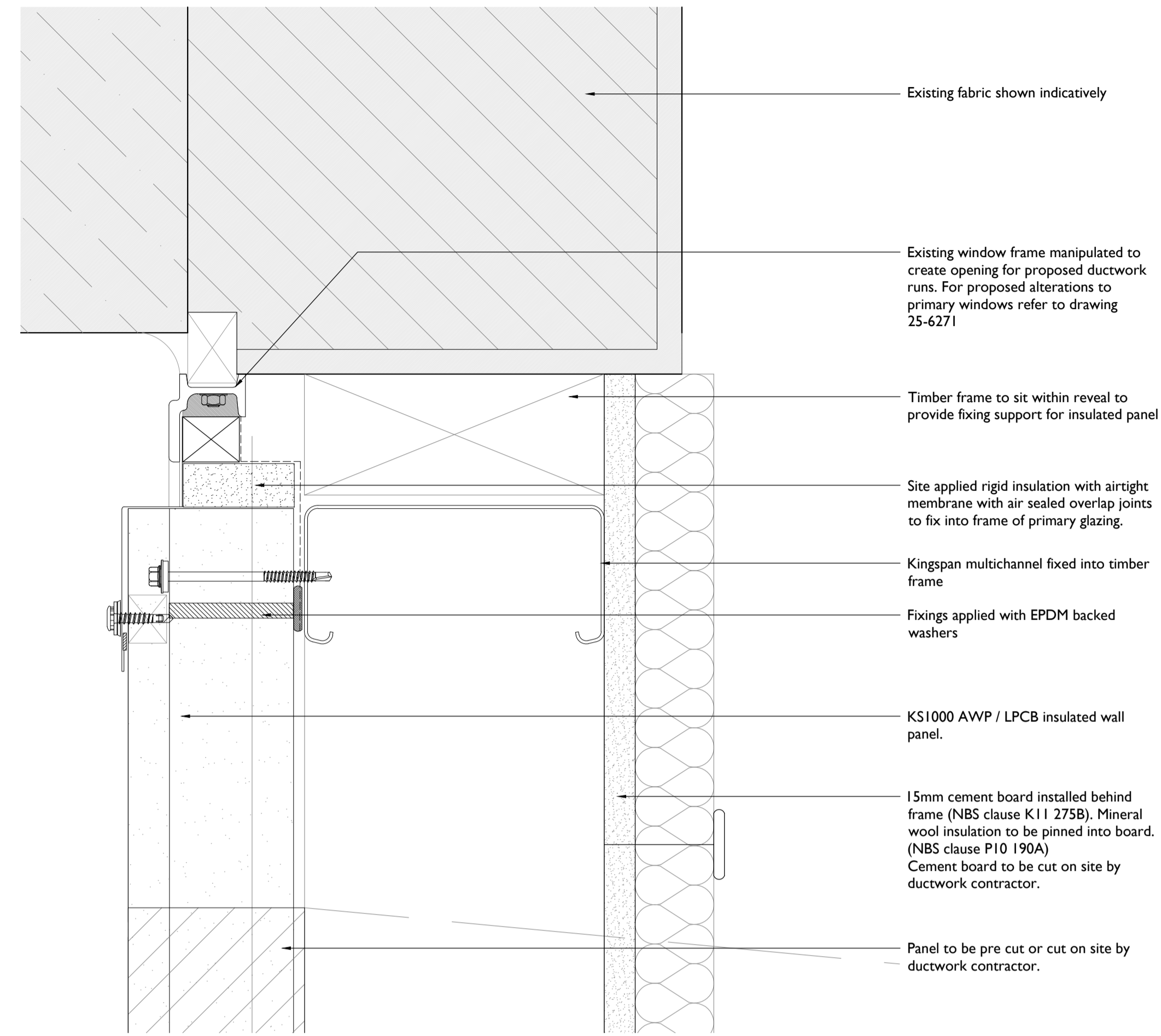

6 Insulated Panel head detail
6234 1:2 @ A1

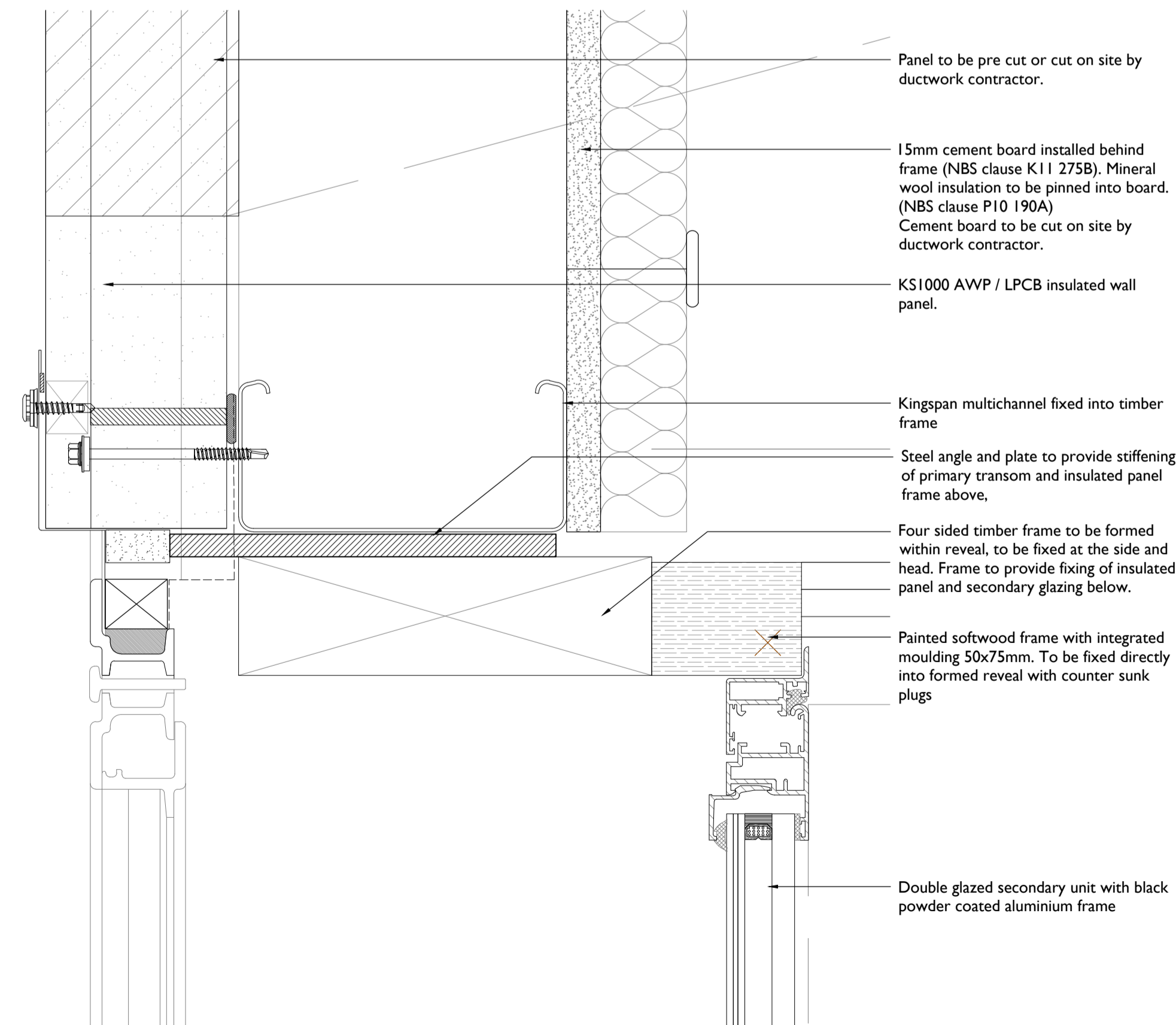

7 Insulated panel / secondary glazing junction detail
6234 1:2 @ A1

Notes:
Drawings are based on survey data and may not accurately represent what is physically present.
Do not scale from this drawing. All dimensions are to be verified on site before proceeding with the work.
All dimensions are in millimeters unless noted otherwise.
Purcell shall be notified in writing of any discrepancies.

SECONDARY GLAZING TYPE:
DOUBLE GLAZED, NON THERMALLY BROKEN, ALUMINIUM WITH INSULATED PANEL FOR DUCTWORK ABOVE

SIDE HUNG CASEMENTS TO SIT BELOW INTEGRATED INSULATED PANEL. SUSPENDED CEILING TO MEET PRIMARY TRANSOM. FACE FIXED TO REVEAL (WITH EXISTING SILL)

Primary window to be fixed shut and cleaned from the outside.

Note:
All window drawings to be read in conjunction with Building Envelope Specification CTH-AKT-XXX-SP-25-R-003 Window Schedule CTH-PUR-XXX-SCH-25-A-7101 Window Strategy CTH-PUR-XXX-RP-25-A-7001

Primary window and existing wall build up shown indicatively. Refer to Building Envelope Specification and Window Schedule for proposed works to primary windows.

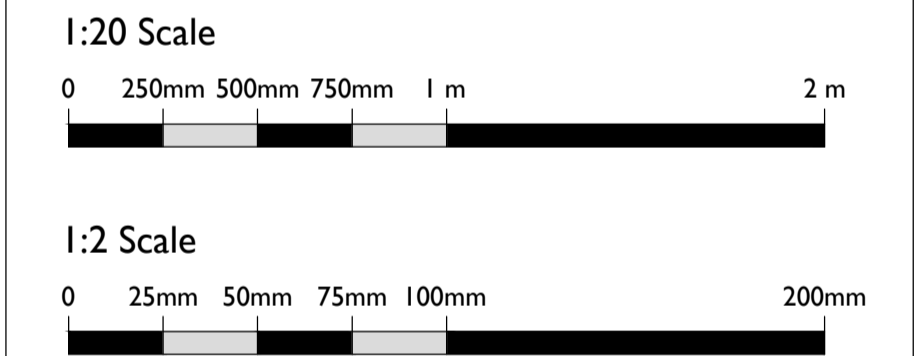

| T00 | 30 Sep 2019 | OB | NS | |
|-------------|-------------|-------------|---------|-------------|
| | 19 Jul 2019 | nicolasmath | | |
| First Issue | 19 Jul 2019 | NS | NS | |
| ISSUE | DATE | DRAWN | CHECKED | DESCRIPTION |

| | |
|-------------------------|-----------------------------------|
| DRAWING TITLE | Typical Secondary Glazing Details |
| DRAWING NO. | CTH-PUR-XXX-DR-25-A-6234 |
| REVISION | T00 |
| SIZE & SCALE | A1L 1:2 @A1 |
| DRAWING STATUS | ISSUED FOR TENDER |

| | |
|-------------------|------------------|
| CLIENT | Lendlease |
| PROJECT | Camden Town Hall |
| JOB NUMBER | 238664 |

