

**I PROPOSED BASEMENT LEVEL PLAN**  
**6620 1:20 @ A1**

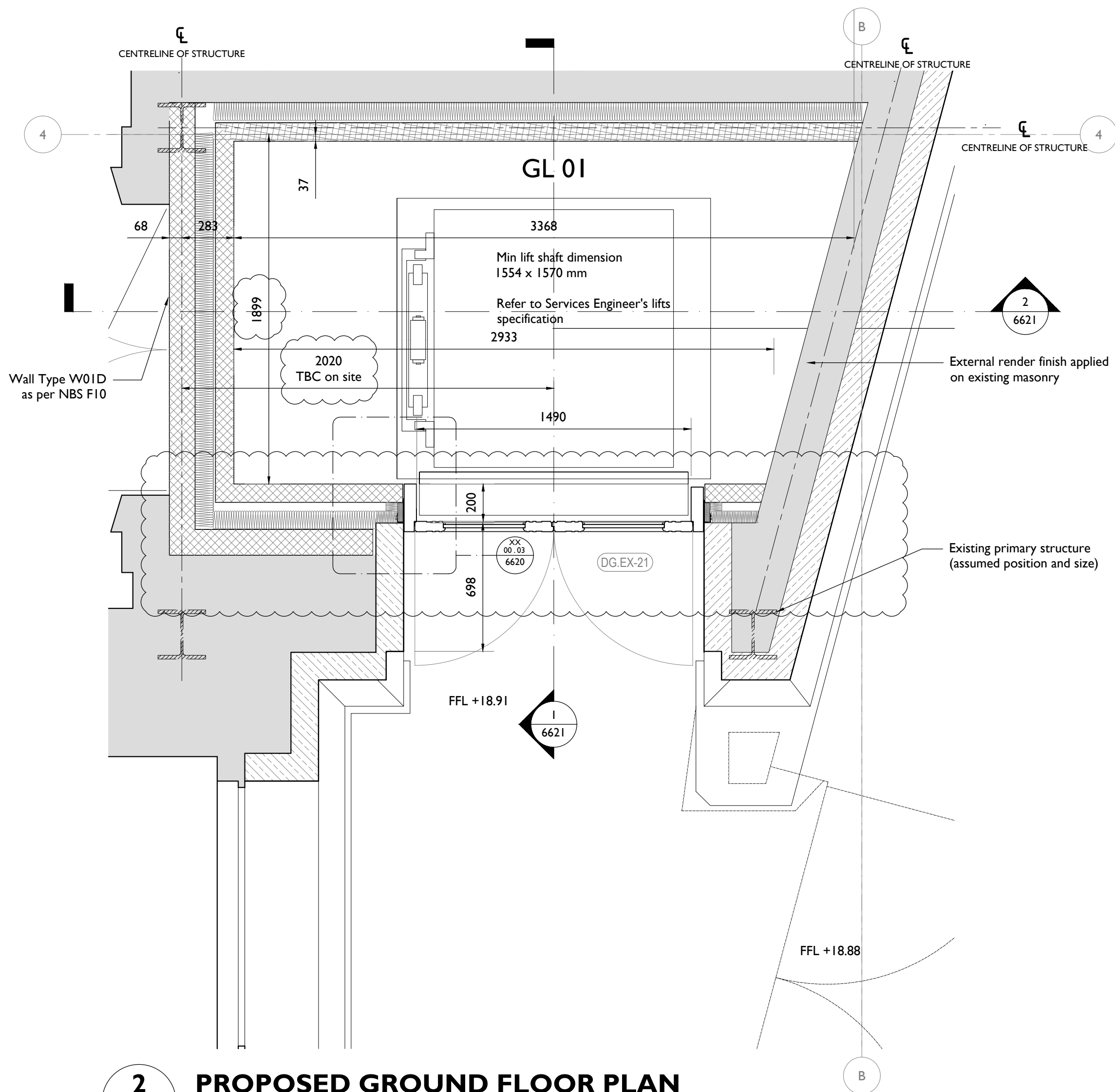

**2 PROPOSED GROUND FLOOR PLAN**  
**6620 1:20 @ A1**

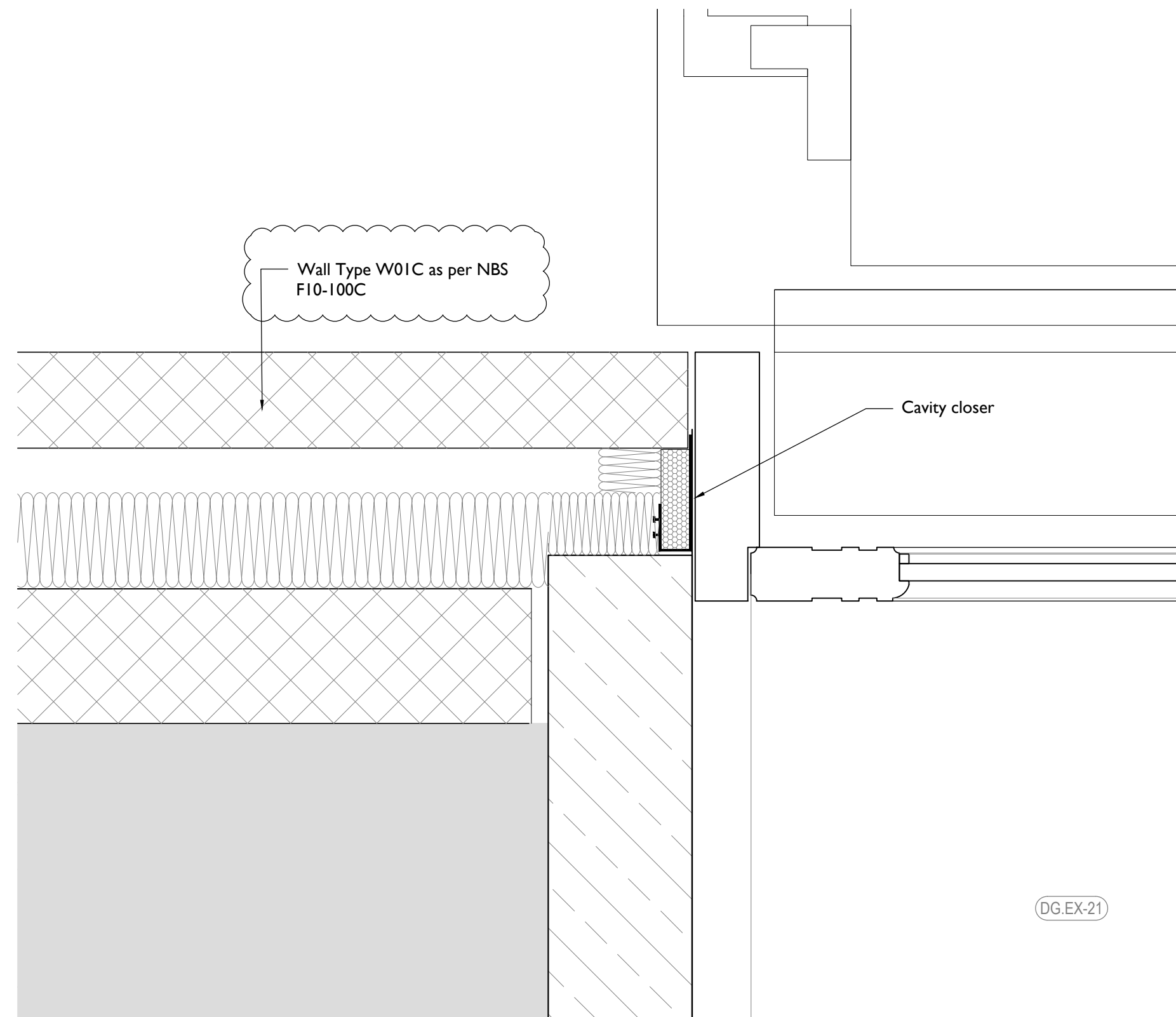

**3 DETAIL - PLAN**  
**6620 1:5 @ A1**

**Notes:**

Drawings are based on survey data and may not accurately represent what is physically present.

Do not scale from this drawing. All dimensions are to be verified on site before proceeding with the work.

All dimensions are in millimeters unless noted otherwise.

Purcell shall be notified in writing of any discrepancies.

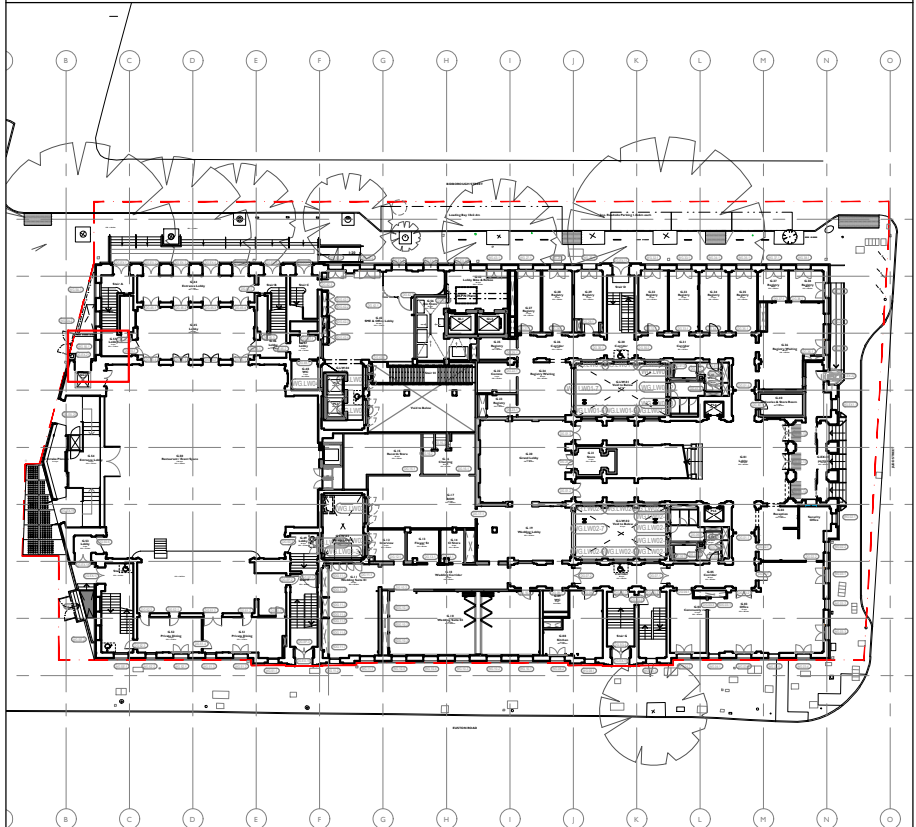

**T01 Revision**  
Changes related with additional clarification regarding NBS clauses and additional dimensional information.

Drawing updated to include Kone post tender meetings.

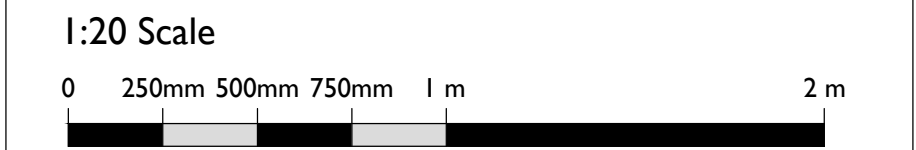

T01	13 Jan 2020	JE	NS
T00	30 Sep 2019	elisaascari	

First Issue	30 Sep 2019	EA	NS
-------------	-------------	----	----

ISSUE	DATE	DRAWN	CHECKED	DESCRIPTION
<b>DRAWING TITLE</b>		GL01 TONBRIDGE WALK PLANS PROPOSED		
<b>DRAWING NO.</b>		CTH-PUR-XXX-DR-24-A-6620		
<b>REVISION</b>		T01		
<b>SIZE &amp; SCALE</b>		A1L	1:50	
<b>DRAWING STATUS</b>		ISSUED FOR TENDER		

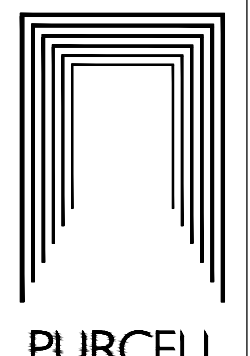
<b>CLIENT</b>	Lendlease	
<b>PROJECT</b>	Camden Town Hall	
<b>JOB NUMBER</b>	238664	