

EXISTING SITE PLAN

REV.	DATE	DESCRIPTION	REV.	DATE	DESCRIPTION	REV.	DATE	DESCRIPTION	NOTE:	CLIENT:	PROJECT:	SIMON MILLER ARCHITECTS		DATE:	MARCH 2020
									FOR THE PURPOSE OF PLANNING ONLY DRAWINGS CAN BE SCALED OFF.	ELIZABETH and ALASDAIR NISBET	MEASURED SURVEY	 SIMON MILLER ARCHITECTS T+44 (0)20 8201 9875 info@simonmillerarchitects.com simonmillerarchitects	DRAWN BY:	JCH	
								ALL DIMENSIONS ARE IN MILLIMETERS. INCONSISTENCIES ARE TO BE REPORTED TO THE ARCHITECT IMMEDIATELY.			DRAWING TITLE:		SCALE:	1:200 @ A3	
								COPYRIGHT IS HELD BY SIMON MILLER ARCHITECTS LTD.		SITE:	EXISTING SITE PLAN	11 Portsdown Mews Temple Fortune London NW11 7HD	DRAWING NO.:	494 EX00	
										14 GLOUCESTER CRESCENT CAMDEN TOWN - LONDON NW1 7DS			REVISION:	-	

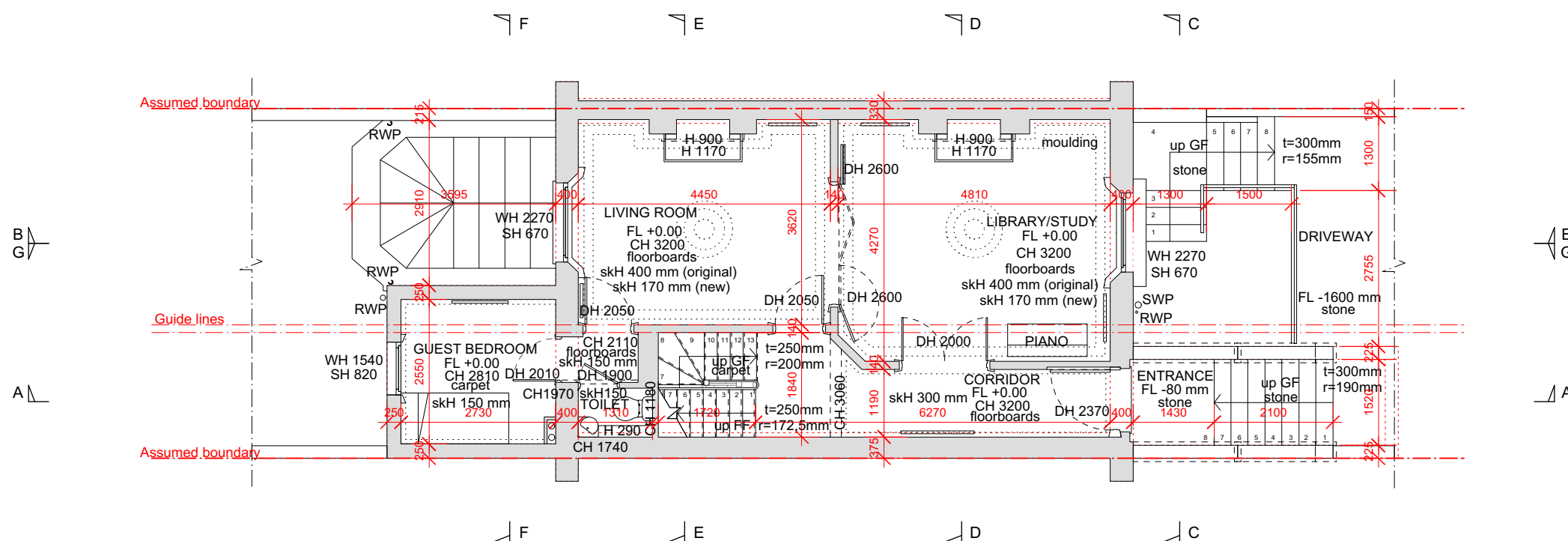

EXISTING GROUND FLOOR PLAN

REV.	DATE	DESCRIPTION	REV.	DATE	DESCRIPTION	REV.	DATE	DESCRIPTION	NOTE:	CLIENT:	PROJECT:	SIMON MILLER ARCHITECTS		DATE:
									FOR THE PURPOSE OF PLANNING ONLY DRAWINGS CAN BE SCALED OFF.	ELIZABETH and ALASDAIR NISBET	MEASURED SURVEY	T+44 (0)20 8201 9875		MARCH 2020
									ALL DIMENSIONS ARE IN MILLIMETERS. INCONSISTENCIES ARE TO BE REPORTED TO THE ARCHITECT IMMEDIATELY.			info@simonmillerarchitects.com simonmillerarchitects		DRAWN BY: JCH
									COPYRIGHT IS HELD BY SIMON MILLER ARCHITECTS LTD.	14 GLOUCESTER CRESCENT CAMDEN TOWN - LONDON NW1 7DS	EXISTING GROUND FLOOR PLAN	11 Portsdown Mews Temple Fortune London NW11 7HD		SCALE: 1:100 @ A3
												DRAWING NO.: 494 EX02		REVISION: -

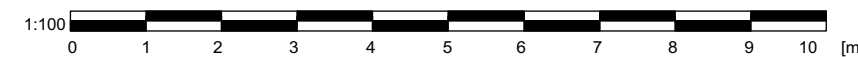
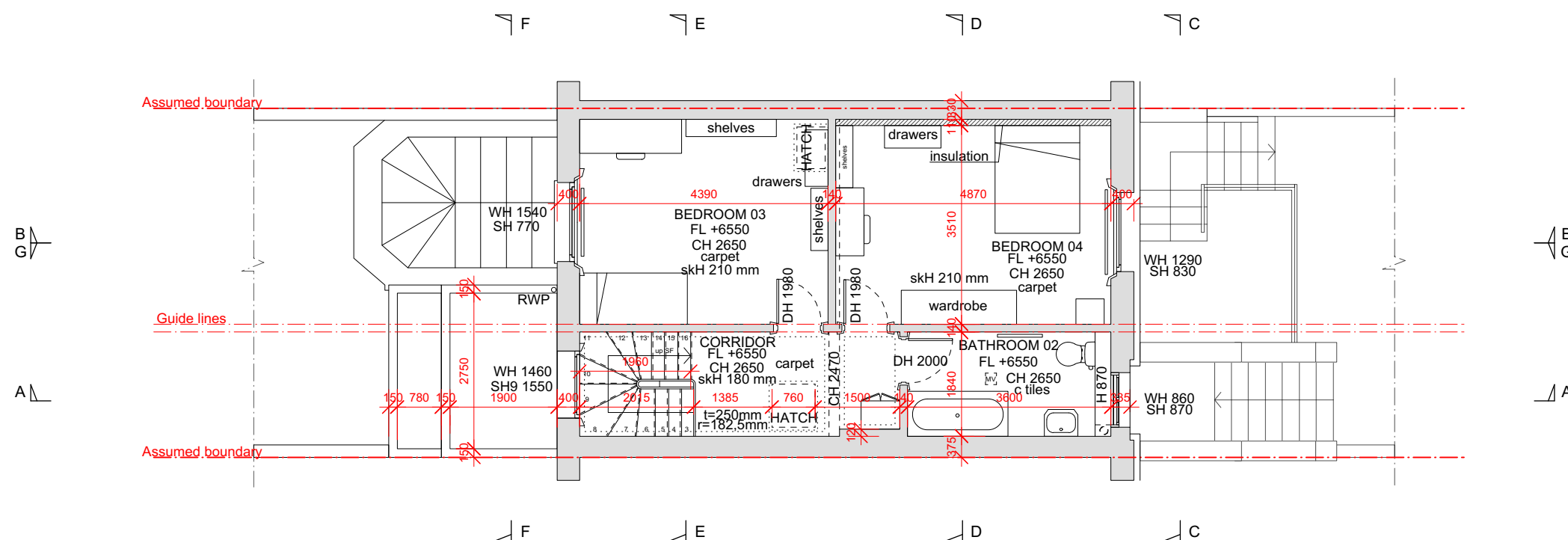

EXISTING SECOND FLOOR PLAN

REV.	DATE	DESCRIPTION	REV.	DATE	DESCRIPTION	REV.	DATE	DESCRIPTION	NOTE:	CLIENT:	PROJECT:	 SIMON MILLER ARCHITECTS T+44 (0)20 8201 9875 info@simonmillerarchitects.com simonmillerarchitects 11 Portsdown Mews Temple Fortune London NW11 7HD		DATE:	MARCH 2020
									FOR THE PURPOSE OF PLANNING ONLY DRAWINGS CAN BE SCALED OFF.	ELIZABETH and ALASDAIR NISBET	MEASURED SURVEY			DRAWN BY:	JCH
									ALL DIMENSIONS ARE IN MILLIMETERS. INCONSISTENCIES ARE TO BE REPORTED TO THE ARCHITECT IMMEDIATELY.					SCALE:	1:100 @ A3
									COPYRIGHT IS HELD BY SIMON MILLER ARCHITECTS LTD.	SITE:	DRAWING TITLE:			DRAWING NO.:	494 EX04
										14 GLOUCESTER CRESCENT CAMDEN TOWN - LONDON NW1 7DS	EXISTING SECOND FLOOR PLAN			REVISION:	-

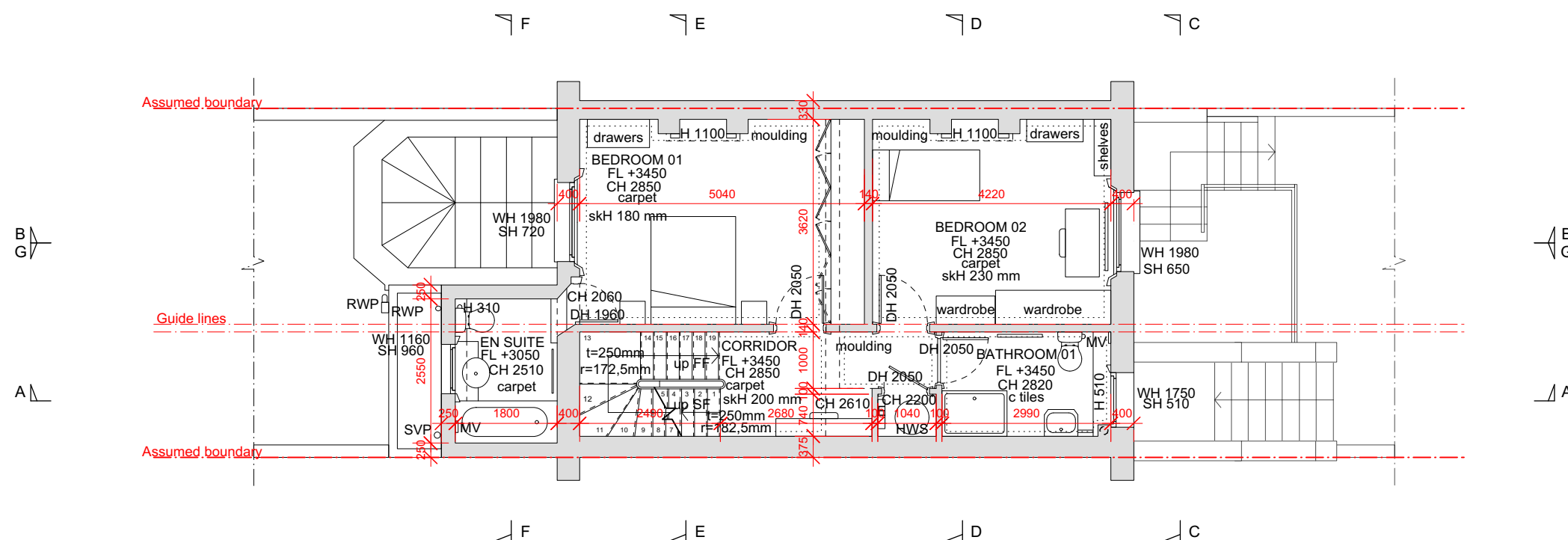

EXISTING FIRST FLOOR PLAN

REV.	DATE	DESCRIPTION	REV.	DATE	DESCRIPTION	REV.	DATE	DESCRIPTION	NOTE:	CLIENT:	PROJECT:	 SIMON MILLER ARCHITECTS T+44 (0)20 8201 9875 info@simonmillerarchitects.com simonmillerarchitects 11 Portsdown Mews Temple Fortune London NW11 7HD		DATE:	MARCH 2020
									FOR THE PURPOSE OF PLANNING ONLY DRAWINGS CAN BE SCALED OFF.	ELIZABETH and ALASDAIR NISBET	MEASURED SURVEY	DATE:	MARCH 2020		
									ALL DIMENSIONS ARE IN MILLIMETERS. INCONSISTENCIES ARE TO BE REPORTED TO THE ARCHITECT IMMEDIATELY.			DRAWN BY:	JCH		
									COPYRIGHT IS HELD BY SIMON MILLER ARCHITECTS LTD.			SCALE:	1:100 @ A3		
										14 GLOUCESTER CRESCENT CAMDEN TOWN - LONDON NW1 7DS	EXISTING FIRST FLOOR PLAN	DRAWING NO.:	494 EX03		
												REVISION:	-		

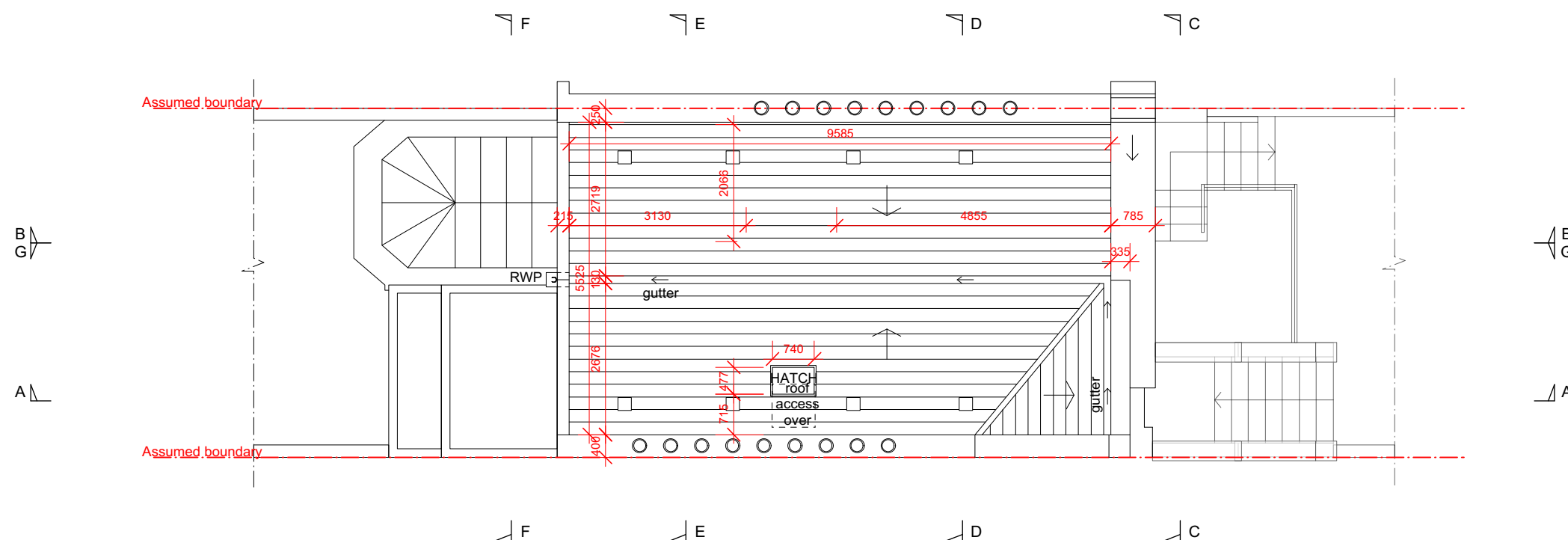

EXISTING ROOF PLAN

REV.	DATE	DESCRIPTION	REV.	DATE	DESCRIPTION	REV.	DATE	DESCRIPTION	NOTE:	CLIENT:	PROJECT:	DATE: MARCH 2020	
									FOR THE PURPOSE OF PLANNING ONLY DRAWINGS CAN BE SCALED OFF.	ELIZABETH and ALASDAIR NISBET	MEASURED SURVEY	DRAWN BY: JCH	
									ALL DIMENSIONS ARE IN MILLIMETERS. INCONSISTENCIES ARE TO BE REPORTED TO THE ARCHITECT IMMEDIATELY.			SCALE: 1:100 @ A3	
									COPYRIGHT IS HELD BY SIMON MILLER ARCHITECTS LTD.	SITE:	DRAWING TITLE:	DRAWING NO.: 494 EX05	
										14 GLOUCESTER CRESCENT CAMDEN TOWN - LONDON NW1 7DS	EXISTING ROOF PLAN	REVISION: -	
											 SIMON MILLER ARCHITECTS T+44 (0)20 8201 9875 info@simonmillerarchitects.com simonmillerarchitects 11 Portsdown Mews Temple Fortune London NW11 7HD		



EXISTING REAR ELEVATION

REV.	DATE	DESCRIPTION	NOTE:	CLIENT:	PROJECT:	SIMON MILLER ARCHITECTS		DATE:	MARCH 2020
			FOR THE PURPOSE OF PLANNING ONLY DRAWINGS CAN BE SCALED OFF.	ELIZABETH and ALASDAIR NISBET	MEASURED SURVEY	 <p>SIMON MILLER ARCHITECTS T+44 (0)20 8201 9875 info@simonmillerarchitects.com simonmillerarchitects</p>	11 Portsdown Mews Temple Fortune London NW11 7HD	DRAWN BY:	JCH
			ALL DIMENSIONS ARE IN MILLIMETERS. INCONSISTENCIES ARE TO BE REPORTED TO THE ARCHITECT IMMEDIATELY.				SCALE:	1:100 @ A3	
			COPYRIGHT IS HELD BY SIMON MILLER ARCHITECTS LTD.	14 GLOUCESTER CRESCENT CAMDEN TOWN - LONDON NW1 7DS	EXISTING REAR ELEVATION	DRAWING NO.:	494 EX07	REVISION:	-

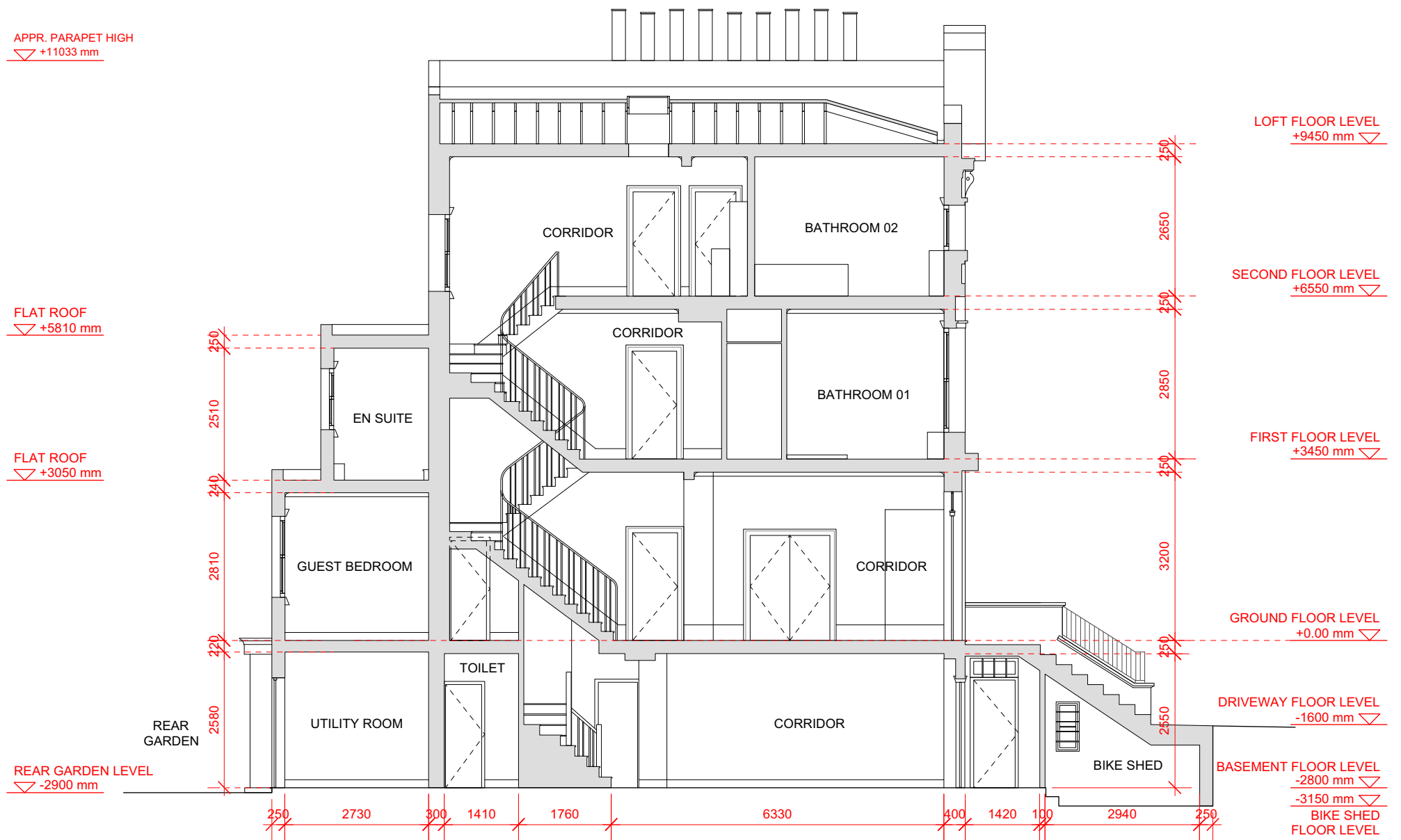

EXISTING SECTION A-A

REV.	DATE	DESCRIPTION	NOTE:	CLIENT:	PROJECT:	SIMON MILLER ARCHITECTS		DATE:
			FOR THE PURPOSE OF PLANNING ONLY DRAWINGS CAN BE SCALED OFF.	ELIZABETH and ALASDAIR NISBET	MEASURED SURVEY	 T+44 (0)20 8201 9875 info@simonmillerarchitects.com simonmillerarchitects	MARCH 2020	
			ALL DIMENSIONS ARE IN MILLIMETERS. INCONSISTENCIES ARE TO BE REPORTED TO THE ARCHITECT IMMEDIATELY.				DRAWN BY: JCH	
			COPYRIGHT IS HELD BY SIMON MILLER ARCHITECTS LTD.	SITE:	DRAWING TITLE:		SCALE: 1:100 @ A3	
				14 GLOUCESTER CRESCENT CAMDEN TOWN - LONDON NW1 7DS	EXISTING SECTION A-A		DRAWING NO.: 494 EX08	REVISION: -

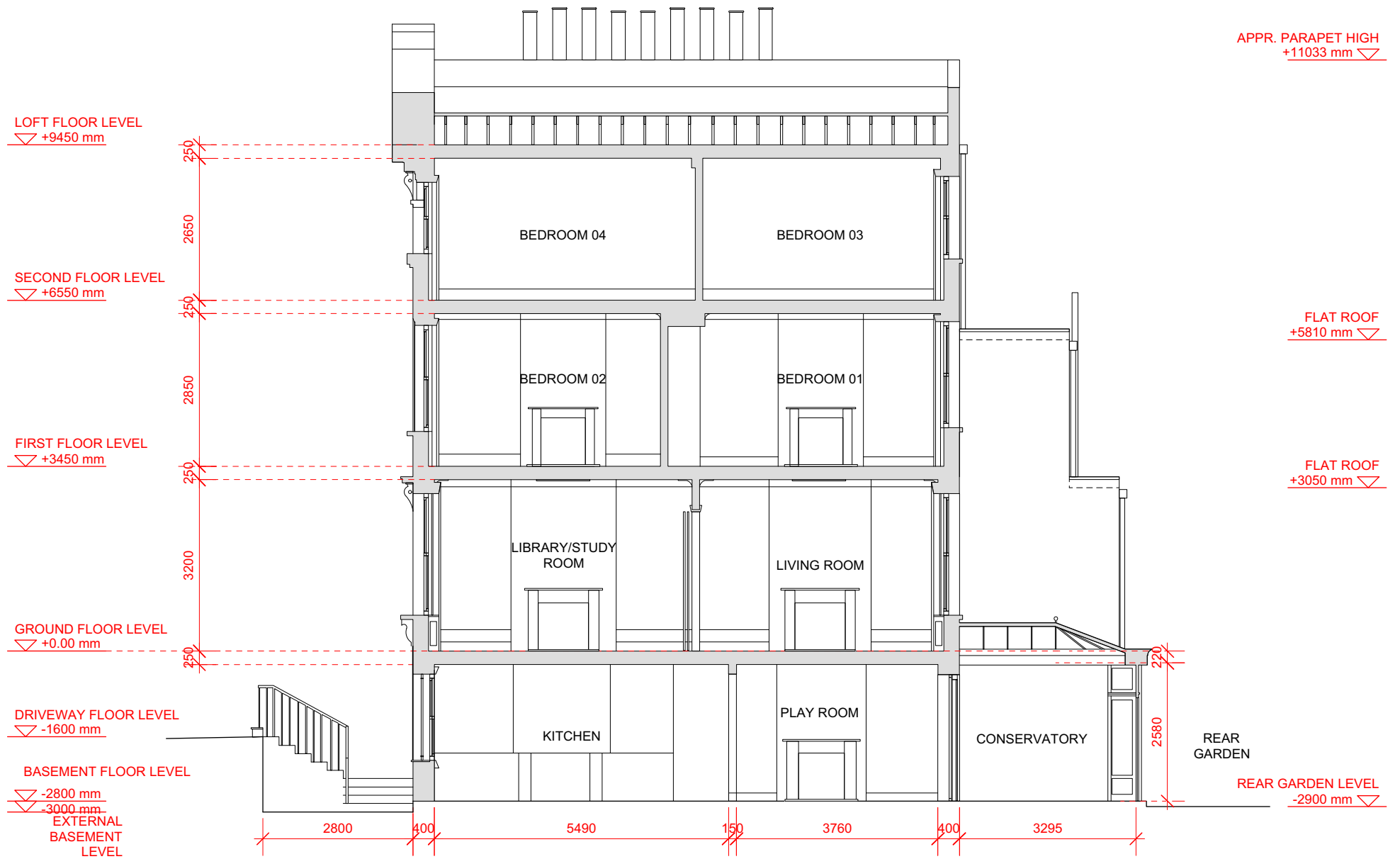

EXISTING SECTION G-G

REV.	DATE	DESCRIPTION	NOTE:	CLIENT:	PROJECT:	SIMON MILLER ARCHITECTS		DATE:	
			FOR THE PURPOSE OF PLANNING ONLY DRAWINGS CAN BE SCALED OFF.	ELIZABETH and ALASDAIR NISBET	MEASURED SURVEY		T+44 (0)20 8201 9875 info@simonmillerarchitects.com simonmillerarchitects	MARCH 2020	
			ALL DIMENSIONS ARE IN MILLIMETERS. INCONSISTENCIES ARE TO BE REPORTED TO THE ARCHITECT IMMEDIATELY.					DRAWN BY: JCH SCALE: 1:100 @ A3	
			COPYRIGHT IS HELD BY SIMON MILLER ARCHITECTS LTD.	14 GLOUCESTER CRESCENT CAMDEN TOWN - LONDON NW1 7DS	EXISTING SECTION G-G			DRAWING NO.: 494 EX14	REVISION: -