

Proposed Front Elevation

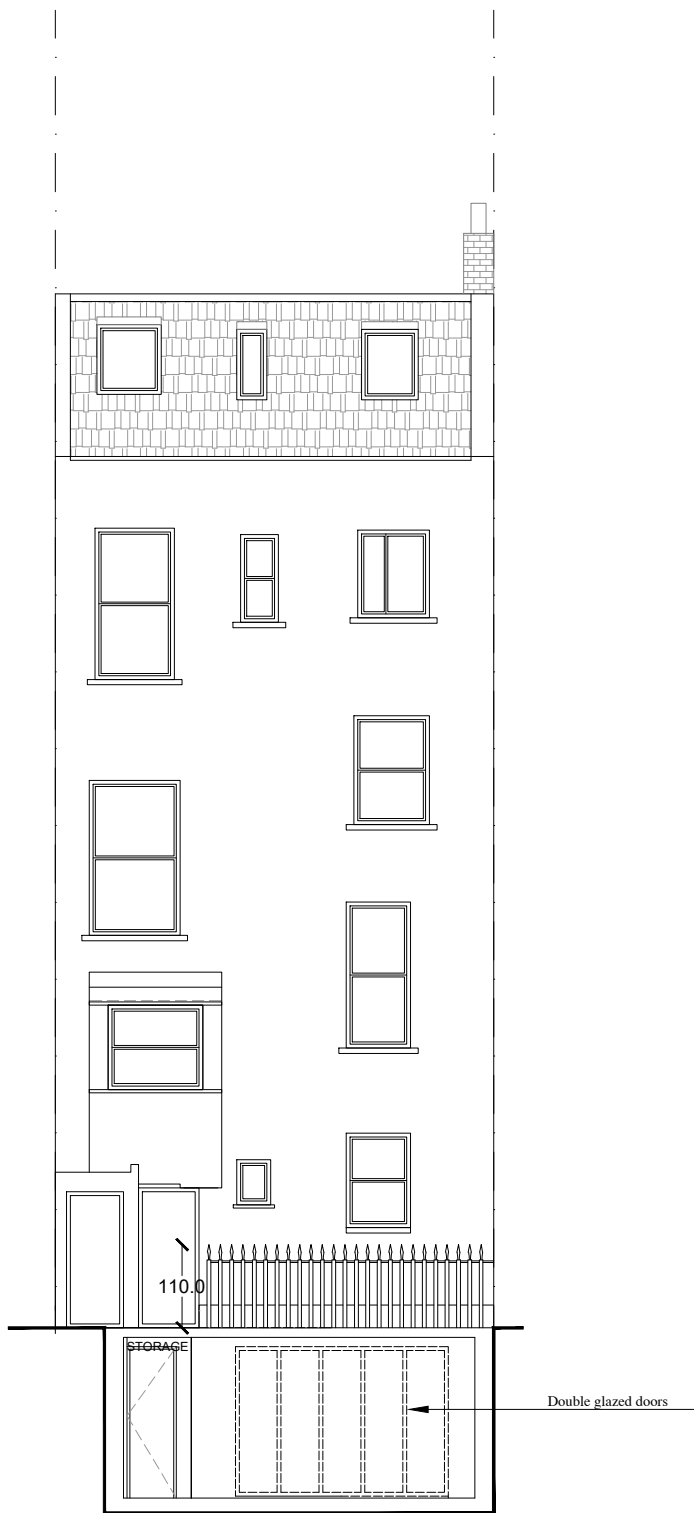

Proposed Rear Elevation

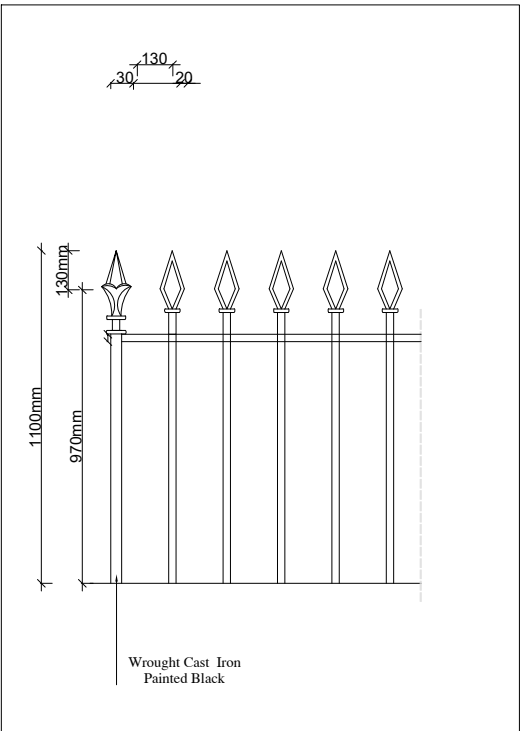

RAILING DETAIL

STUDIO 47
ARCHITECTS
RIBA
Chartered Practice

Suite 2, Grove Hall Court
Hall Road
St. John's Wood
NW8 9NR
Tel: 0208 049 3300
Email:
info@studio47architects.com
www.studio47architects.com

NOTES:
THE CONTRACTORS ARE TO CHECK ALL DIMENSIONS, DRAIN RUNS AND GENERAL CONDITIONS ON SITE BEFORE WORKS COMMENCE, AND INFORM STUDIO 47 ARCHITECTS IMMEDIATELY UPON DISCOVERY OF ANY ERRORS, OMISSIONS OR DISCREPANCIES ALL WORKS ARE TO BE CARRIED OUT IN ACCORDANCE WITH CURRENT BUILDING REGULATIONS, BRITISH STANDARDS, CODE OF PRACTICE AND LOCAL AUTHORITY REQUIREMENTS. DO NOT SCALE FROM THIS DRAWING WITHOUT FIRST OBTAINING WRITTEN AUTHORIZATION FROM STUDIO 47 ARCHITECTS.
THE CONTENTS OF THIS PLAN INCLUDING THE PRINTED NOTES ARE COPYRIGHT AND REPRODUCTION IN WHOLE OR PART IS NOT PERMITTED WITHOUT PRIOR CONSENT OF STUDIO 47 ARCHITECTS IN WRITING.

DRAWING STATUS			
PRELIMINARY	<input type="checkbox"/>	TENDER	<input type="checkbox"/>
PLANNING	<input checked="" type="checkbox"/>	BILLS OF QUANTITIES	<input type="checkbox"/>
BUILDING REGULATIONS	<input type="checkbox"/>	CONSTRUCTION	<input type="checkbox"/>
COMMENTS/APPROVAL	<input type="checkbox"/>	AS BUILT	<input type="checkbox"/>

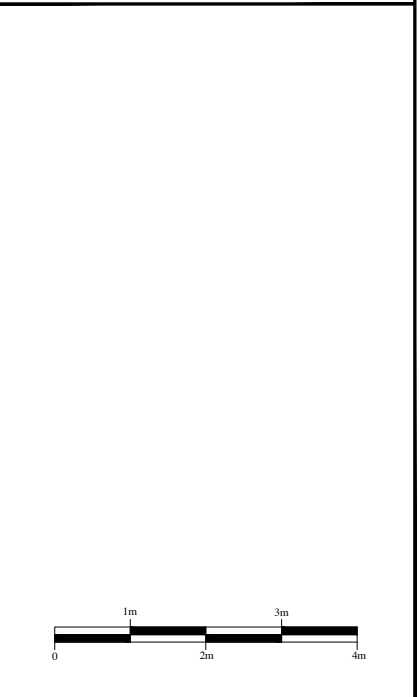

REF.NO:	20190106-PL07	REVISION	R00
PROJECT	34 Maple Street, London W1T 6HD		
TITLE	Proposed Front Elevation and Proposed Rear Elevation		
SCALE	DRAWN BY	DATE	CHECKED BY
A3 1:100 A1 1:50	A.H.	18/09/20	A.HASSAN