

Existing Front Elevation

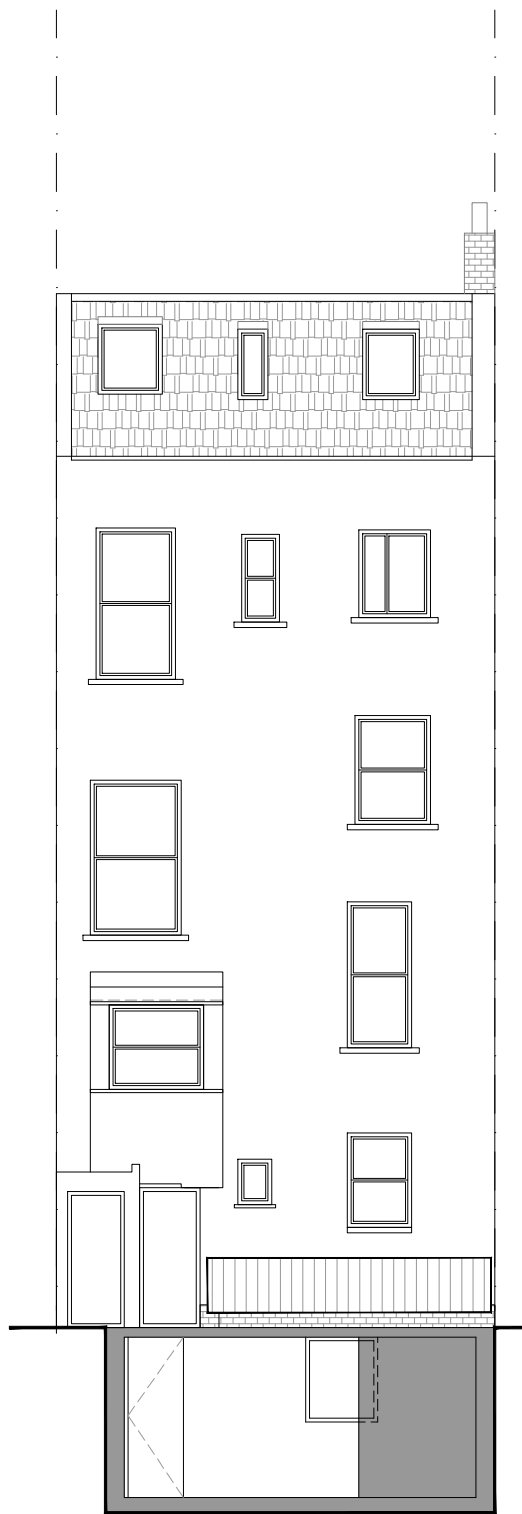

Existing Rear Elevation

STUDIO47ARCHITECTS

RIBA

Chartered Practice

Suite 2, Grove Hall Court
Hall Road
St. John's Wood
NW8 9NR
Tel: 0208 049 3300
Email:
info@studio47architects.com
www.studio47architects.com

NOTES:
THE CONTRACTORS ARE TO CHECK ALL DIMENSIONS, DRAIN RUNS AND GENERAL CONDITIONS ON SITE BEFORE WORKS COMMENCE, AND INFORM STUDIO 47 ARCHITECTS IMMEDIATELY UPON DISCOVERY OF ANY ERRORS, OMISSIONS OR DISCREPANCIES ALL WORKS ARE TO BE CARRIED OUT IN ACCORDANCE WITH CURRENT BUILDING REGULATIONS, BRITISH STANDARDS, CODE OF PRACTICE AND LOCAL AUTHORITY REQUIREMENTS. DO NOT SCALE FROM THIS DRAWING WITHOUT FIRST OBTAINING WRITTEN AUTHORIZATION FROM STUDIO 47 ARCHITECTS.
THE CONTENTS OF THIS PLAN INCLUDING THE PRINTED NOTES ARE COPYRIGHT AND REPRODUCTION IN WHOLE OR PART IS NOT PERMITTED WITHOUT PRIOR CONSENT OF STUDIO 47 ARCHITECTS IN WRITING.

DRAWING STATUS

PRELIMINARY

TENDER

PLANNING

BUILDING REGULATIONS

COMMENTS/APPROVAL

TENDER

BILLS OF QUANTITIES

CONSTRUCTION

AS BUILT

01m3m

02m4m

REF.NO:

20190106-PL06

REVISION

R00

PROJECT

34 Maple Street,
London
W1T 6HD

TITLE

Existing Front Elevation
and
Existing Rear Elevation

SCALE

DRAWN BY

DATE

CHECKED BY

A31:100A.H.18/09/20A.HASSAN

A11:50