

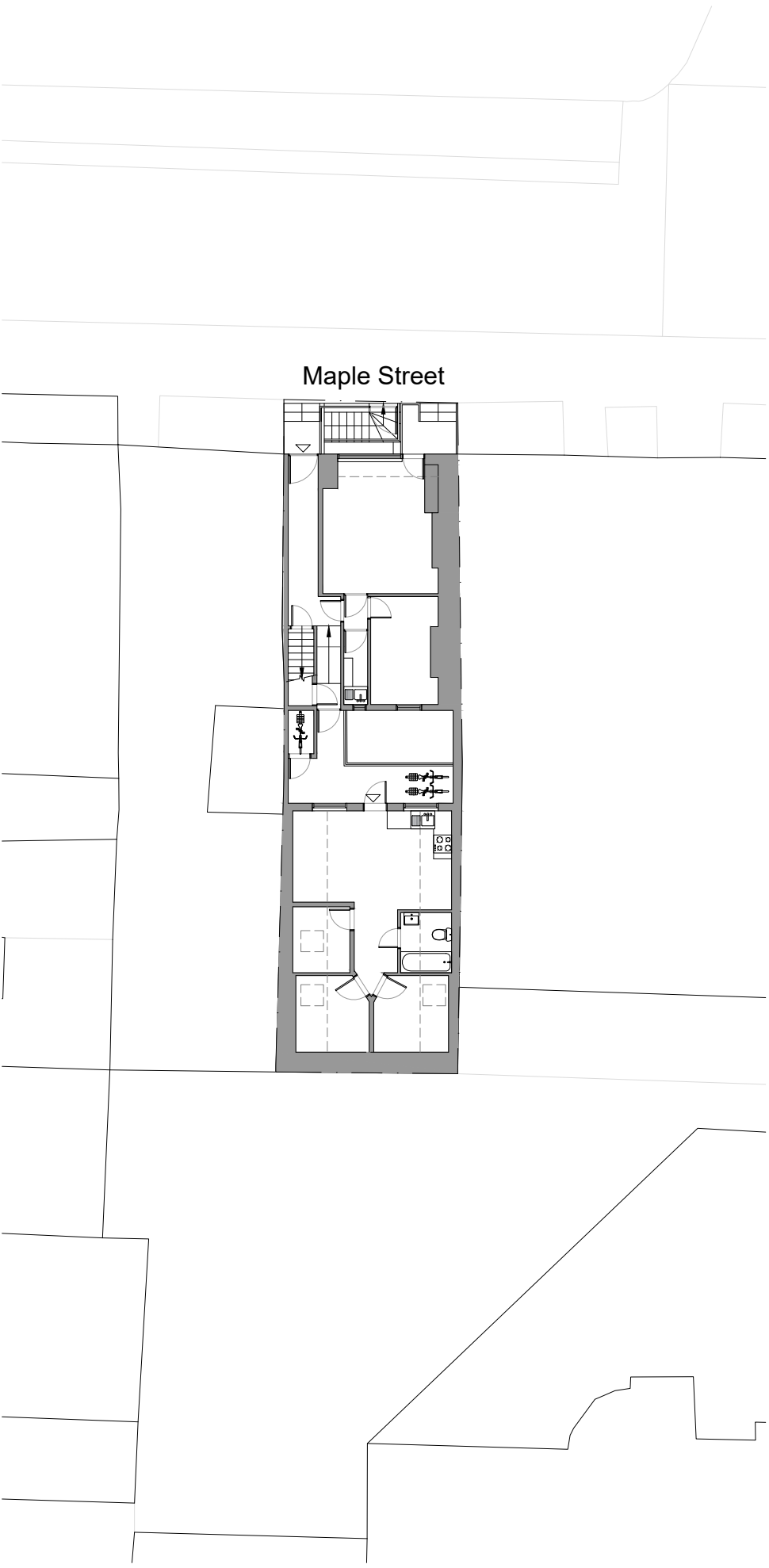

Existing Site Plan



Proposed Site Plan



ARCHITECTS  
RIBA

Chartered Practice  
Suite 2, Grove Hall Court  
Hall Road  
St. John's Wood  
NW8 9NR  
Tel: 0208 049 3300  
Email:  
info@studio47architects.com  
www.studio47architects.com

**NOTES:**  
THE CONTRACTORS ARE TO CHECK ALL DIMENSIONS, DRAIN RUNS AND GENERAL CONDITIONS ON SITE BEFORE WORKS COMMENCE, AND INFORM STUDIO 47 ARCHITECTS IMMEDIATELY UPON DISCOVERY OF ANY ERRORS, OMISSIONS OR DISCREPANCIES ALL WORKS ARE TO BE CARRIED OUT IN ACCORDANCE WITH CURRENT BUILDING REGULATIONS, BRITISH STANDARDS, CODE OF PRACTICE AND LOCAL AUTHORITY REQUIREMENTS. DO NOT SCALE FROM THIS DRAWING WITHOUT FIRST OBTAINING WRITTEN AUTHORIZATION FROM STUDIO 47 ARCHITECTS.  
THE CONTENTS OF THIS PLAN INCLUDING THE PRINTED NOTES ARE COPYRIGHT AND REPRODUCTION IN WHOLE OR PART IS NOT PERMITTED WITHOUT PRIOR CONSENT OF STUDIO 47 ARCHITECTS IN WRITING.

DRAWING STATUS			
PRELIMINARY	<input type="checkbox"/>	TENDER	<input type="checkbox"/>
PLANNING	<input checked="" type="checkbox"/>	BILLS OF QUANTITIES	<input type="checkbox"/>
BUILDING REGULATIONS	<input type="checkbox"/>	CONSTRUCTION	<input type="checkbox"/>
COMMENTS/APPROVAL	<input type="checkbox"/>	AS BUILT	<input type="checkbox"/>

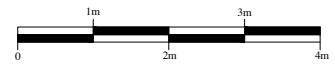

REF.NO:	REVISION
20190106-PL01	R00

**PROJECT**  
  
34 Maple Street,  
London  
W1T 6HD

**TITLE**  
  
Existing and Proposed  
Site Plan

SCALE	DRAWN BY	DATE	CHECKED BY
A3 1:100 A1 1:50	A.H.	18/09/20	A.HASSAN