

NOTES:
 1. These plans are subject to Planning and Building Regulation Approval or any other statute in law before building work commences.
 2. Drawings to be read in conjunction with relevant engineer's drawings and are subject to a qualified civil/structural engineers calculations before building work commences.
 3. All drawings marked 'Preliminary' or 'Draft' are not to be built or manufactured from.
 4. Any discrepancies or ambiguities found in these drawings should be reported immediately to the architect prior to construction or fabrication. No alterations to the design or specification may be made by the Contractor even if directly instructed by the Client without prior written consent by HMO Services to protect both the Clients and Contractors interests. Any alterations should be approved by HMO Services and Building Control before being implemented. HMO Services will not be held responsible for work that has not been carried out in strict accordance with these drawings unless otherwise approved in writing.
 5. The Client is to ensure all Party Wall Agreements are in place before starting works.
 7. These drawings should be read in conjunction with the relevant 'Construction Specification' produced by HMO Services.



- LEGEND:**
- Existing walls: [Solid grey line]
 - New walls: [Dashed grey line]
 - Demolition: [Red hatched area]
 - Demolished walls: [Red dashed line]
 - 7N dense blockwork: [Cross-hatched area]
 - Studwork: [Vertical line hatched area]
 - Lightweight blockwork: [Horizontal line hatched area]
 - Facing brickwork: [Diagonal line hatched area]
 - FD30 - Fire Door with intumescent strip: [Red rectangle with 'FD30']
 - MCE - Means of Escape: [Green rectangle with 'MCE']
 - 30-minute Fire Protection: [Yellow dashed line]
 - 60-minute Fire Protection: [Blue dashed line]

PLANNING

HMO SERVICES

7 Prescott Place
 London
 SW4 6BS
 © 2017
 ALL RIGHTS RESERVED

CLIENT **Dror**

PROJECT **29 Conway St
 Fitzrovia
 London W1T 6BW**

DATE **21/07/20**

SCALE **1:100@A3**

ISSUE **PLANNING**

TITLE **EXISTING AND PROPOSED
 GROUND FLOOR**

JOB	DRAWING	REVISION
20321	PL-02	-

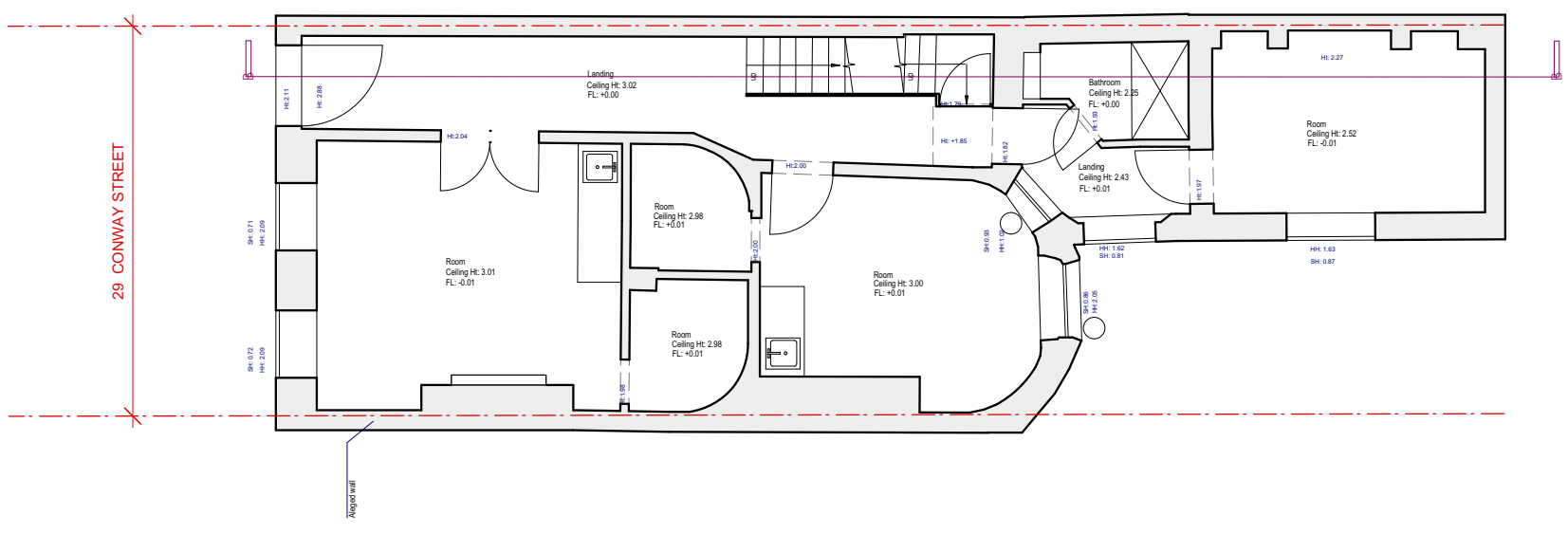

Existing Ground Floor - NO PROPOSED AMENDMENTS
 Scale 1:100

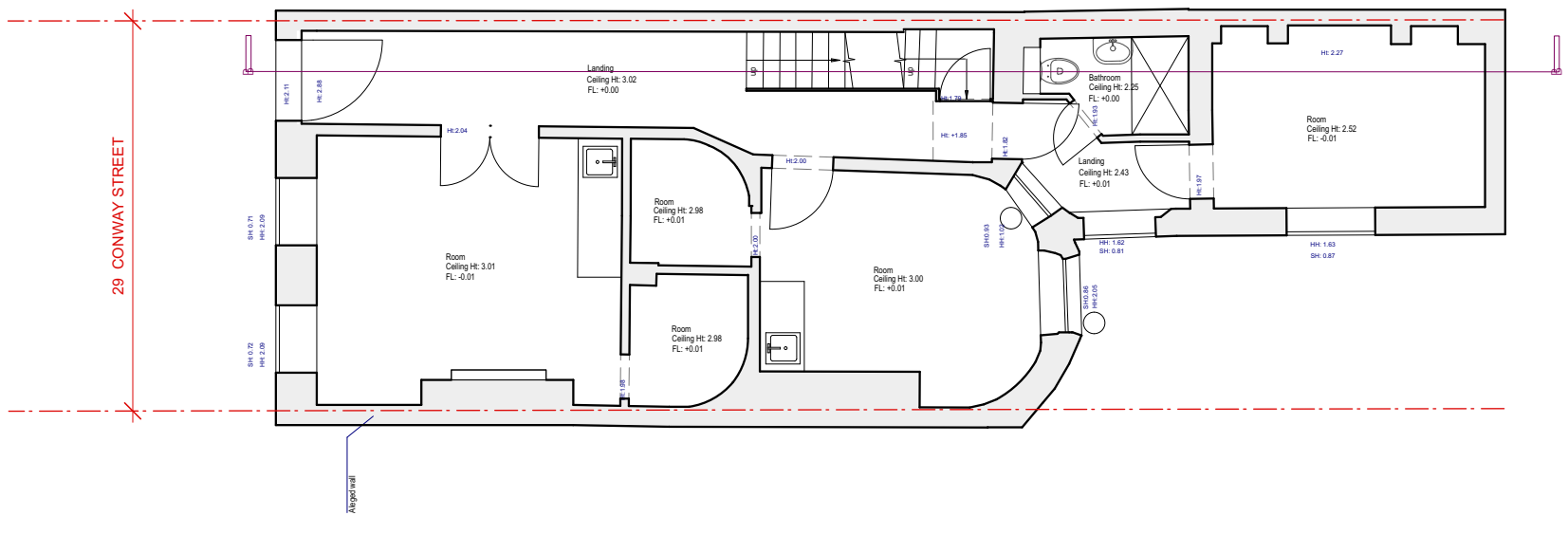

Proposed Ground Floor - NO PROPOSED AMENDMENTS
 Scale 1:100

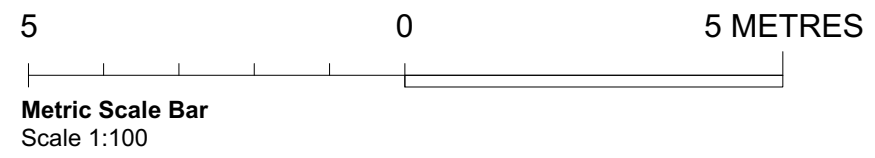

NOTES:
 1. These plans are subject to Planning and Building Regulation Approval or any other statute in law before building work commences.
 2. Drawings to be read in conjunction with relevant engineer's drawings and are subject to a qualified civil/structural engineers calculations before building work commences.
 3. All drawings marked 'Preliminary' or 'Draft' are not to be built or manufactured from.
 4. Any discrepancies or ambiguities found in these drawings should be reported immediately to the architect prior to construction or fabrication. No alterations to the design or specification may be made by the Contractor even if directly instructed by the Client without prior written consent by HMO Services to protect both the Clients and Contractors interests. Any alterations should be approved by HMO Services and Building Control before being implemented. HMO Services will not be held responsible for work that has not been carried out in strict accordance with these drawings unless otherwise approved in writing.
 5. The Client is to ensure all Party Wall Agreements are in place before starting works.
 7. These drawings should be read in conjunction with the relevant 'Construction Specification' produced by HMO Services.



- LEGEND:**
- Existing walls: [Solid grey line]
 - New walls: [Dashed grey line]
 - Demolition: [Red hatched area]
 - Demolished walls: [Red dashed line]
 - 7N dense blockwork: [Cross-hatched area]
 - Studwork: [Vertical line hatched area]
 - Lightweight blockwork: [Horizontal line hatched area]
 - Facing brickwork: [Diagonal line hatched area]
 - FD30 - Fire Door with intumescent strip: [Red dashed line with 'FD30' label]
 - MCE - Means of Escape: [Green dashed line with 'MCE' label]
 - 30-minute Fire Protection: [Yellow dashed line with '30' label]
 - 60-minute Fire Protection: [Blue dashed line with '60' label]

PLANNING

HMO SERVICES

7 Prescott Place
 London
 SW4 6BS

© 2017
 ALL RIGHTS RESERVED

CLIENT **Dror**

PROJECT **29 Conway St
 Fitzrovia
 London W1T 6BW**

DATE **21/07/20**

SCALE **1:100@A3**

ISSUE **PLANNING**

TITLE **EXISTING AND PROPOSED
 FIRST FLOOR**

JOB	DRAWING	REVISION
20321	PL-03	-

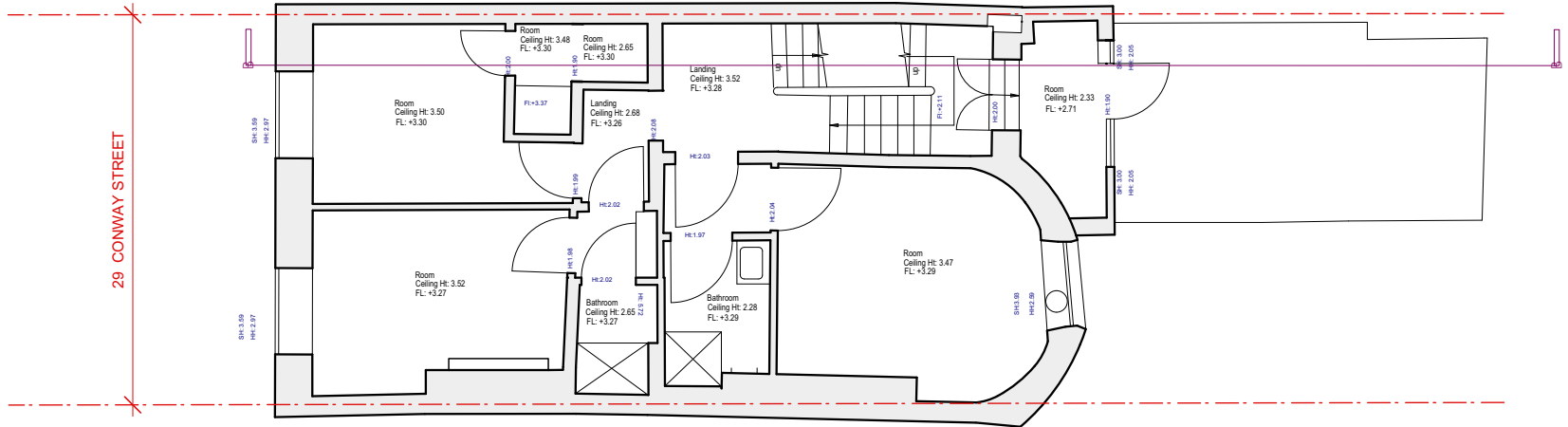

Existing First Floor - NO PROPOSED AMENDMENTS
 Scale 1:100

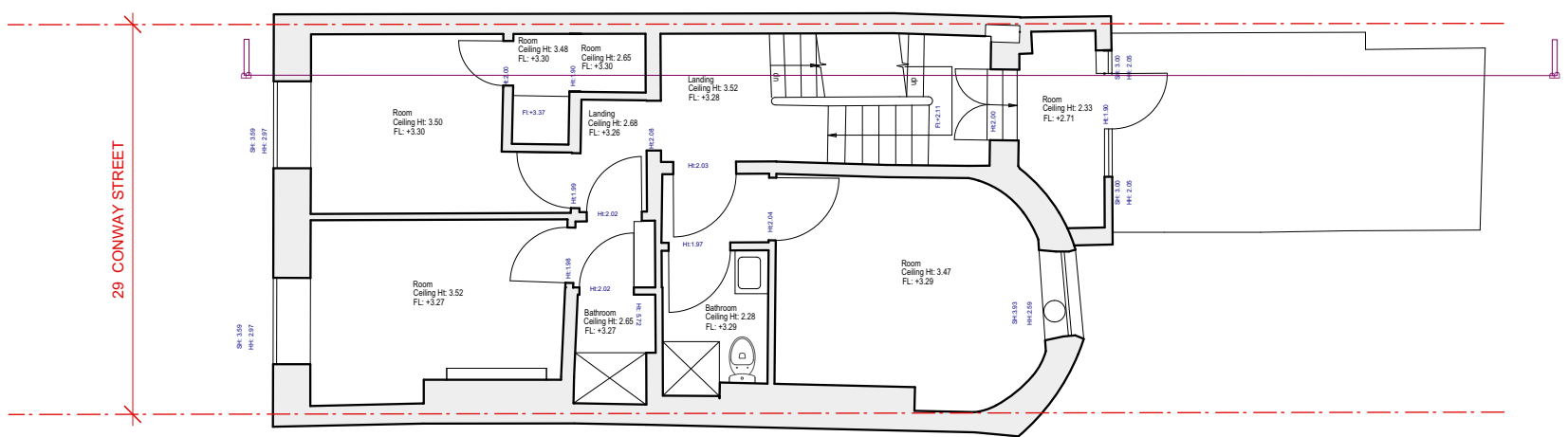

Proposed First Floor - NO PROPOSED AMENDMENTS
 Scale 1:100

29 CONWAY STREET

29 CONWAY STREET

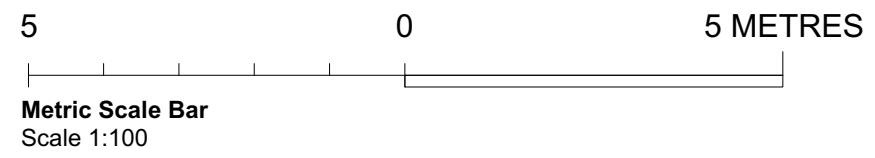

NOTES:
 1. These plans are subject to Planning and Building Regulation Approval or any other statute in law before building work commences.
 2. Drawings to be read in conjunction with relevant engineer's drawings and are subject to a qualified civil/structural engineers calculations before building work commences.
 3. All drawings marked 'Preliminary' or 'Draft' are not to be built or manufactured from.
 4. Any discrepancies or ambiguities found in these drawings should be reported immediately to the architect prior to construction or fabrication. No alterations to the design or specification may be made by the Contractor even if directly instructed by the Client without prior written consent by HMO Services to protect both the Clients and Contractors interests. Any alterations should be approved by HMO Services and Building Control before being implemented. HMO Services will not be held responsible for work that has not been carried out in strict accordance with these drawings unless otherwise approved in writing.
 5. The Client is to ensure all Party Wall Agreements are in place before starting works.
 6. These drawings should be read in conjunction with the relevant 'Construction Specification' produced by HMO Services.



- LEGEND:**
- Existing walls: [Solid grey line]
 - New walls: [Dashed grey line]
 - Demolition: [Red hatched area]
 - Demolished walls: [Red dashed line]
 - 7N dense blockwork: [Cross-hatched area]
 - Studwork: [Vertical line hatched area]
 - Lightweight blockwork: [Horizontal line hatched area]
 - Facing brickwork: [Diagonal line hatched area]
 - FD30 - Fire Door with intumescent strip: [Symbol]
 - MCE - Means of Escape: [Green line]
 - 30-minute Fire Protection: [Yellow dashed line]
 - 60-minute Fire Protection: [Blue dashed line]

PLANNING

HMO SERVICES

7 Prescott Place
 London
 SW4 6BS

© 2017
 ALL RIGHTS RESERVED

CLIENT **Dror**

PROJECT **29 Conway St
 Fitzrovia
 London W1T 6BW**

DATE **21/07/20**

SCALE **1:100@A3**

ISSUE **PLANNING**

TITLE **EXISTING AND PROPOSED
 SECOND FLOOR**

JOB	DRAWING	REVISION
20321	PL-04	-

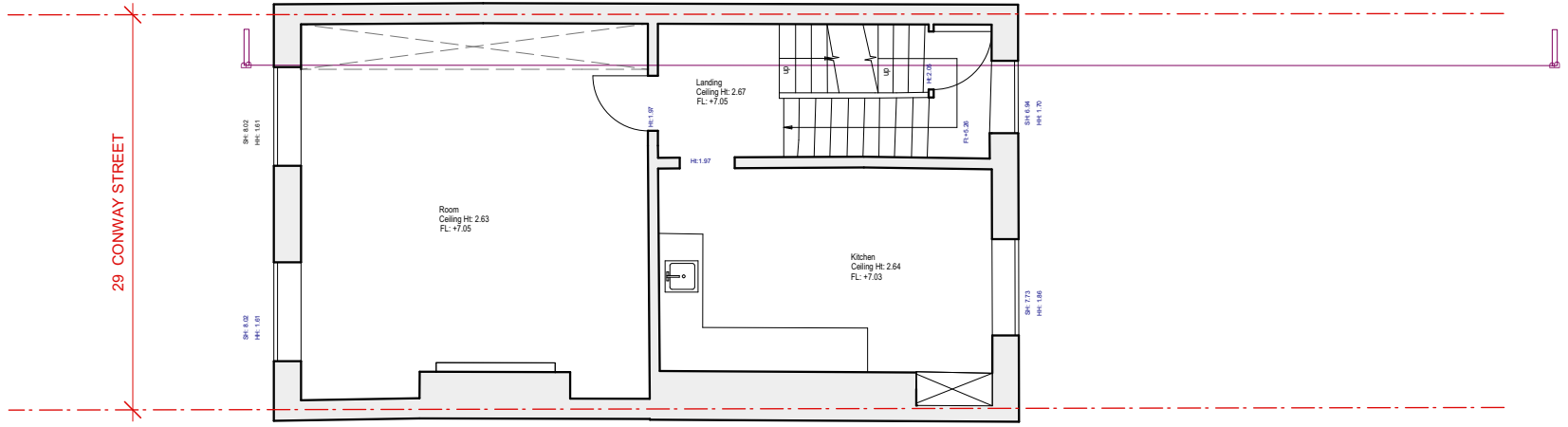

Existing Second Floor - NO PROPOSED AMENDMENTS
 Scale 1:100

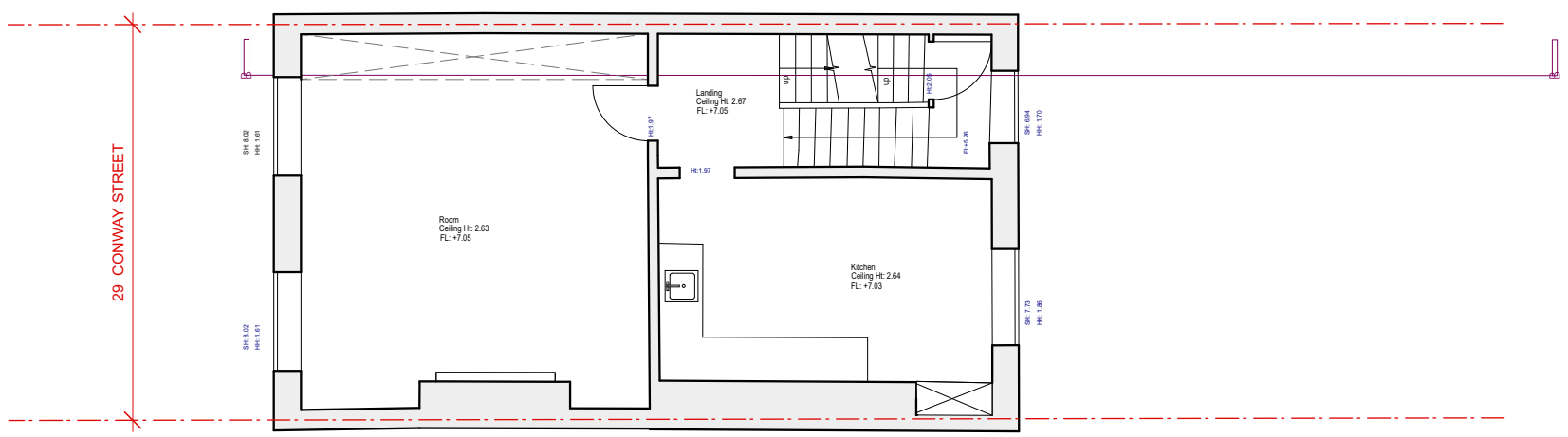

Proposed Second Floor - NO PROPOSED AMENDMENTS
 Scale 1:100

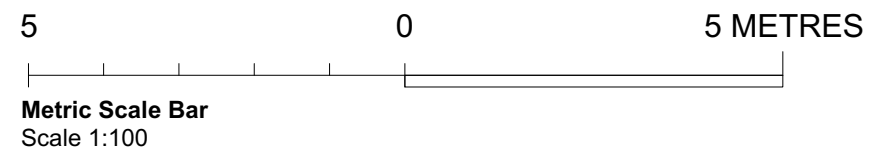

NOTES:
 1. These plans are subject to Planning and Building Regulation Approval or any other statute in law before building work commences.
 2. Drawings to be read in conjunction with relevant engineer's drawings and are subject to a qualified civil/structural engineers calculations before building work commences.
 3. All drawings marked 'Preliminary' or 'Draft' are not to be built or manufactured from.
 4. Only local Authority Planning departments may SCALE dimensions from the drawings.
 5. Any discrepancies or ambiguities found in these drawings should be reported immediately to the architect prior to construction or fabrication. No alterations to the design or specification may be made by the Contractor even if directly instructed by the Client without prior written consent by HMO Services to protect both the Clients and Contractors interests. Any alterations should be approved by HMO Services and Building Control before being implemented. HMO Services will not be held responsible for work that has not been carried out in strict accordance with these drawings unless otherwise approved in writing.
 6. The Client is to ensure all Party Wall Agreements are in place before starting works.
 7. These drawings should be read in conjunction with the relevant 'Construction Specification' produced by HMO Services.



- LEGEND:**
- Existing walls: [Solid grey line]
 - New walls: [Dashed grey line]
 - Demolition: [Red hatched area]
 - Demolished walls: [Red dashed line]
 - 7N dense blockwork: [Cross-hatched area]
 - Studwork: [Vertical line hatched area]
 - Lightweight blockwork: [Horizontal line hatched area]
 - Facing brickwork: [Diagonal line hatched area]
 - FD30 - Fire Door with intumescent strip: [Red rectangle with 'FD30']
 - MCE - Means of Escape: [Green rectangle with 'MCE']
 - 30-minute Fire Protection: [Yellow dashed line]
 - 60-minute Fire Protection: [Red dashed line]

PLANNING

HMO SERVICES

7 Prescott Place
 London
 SW4 6BS

© 2017
 ALL RIGHTS RESERVED

CLIENT **Dror**

PROJECT **29 Conway St
 Fitzrovia
 London W1T 6BW**

DATE **21/07/20**

SCALE **1:100@A3**

ISSUE **PLANNING**

TITLE **EXISTING AND PROPOSED
 THIRD FLOOR**

JOB 20321	DRAWING PL-05	REVISION -
--------------	------------------	---------------

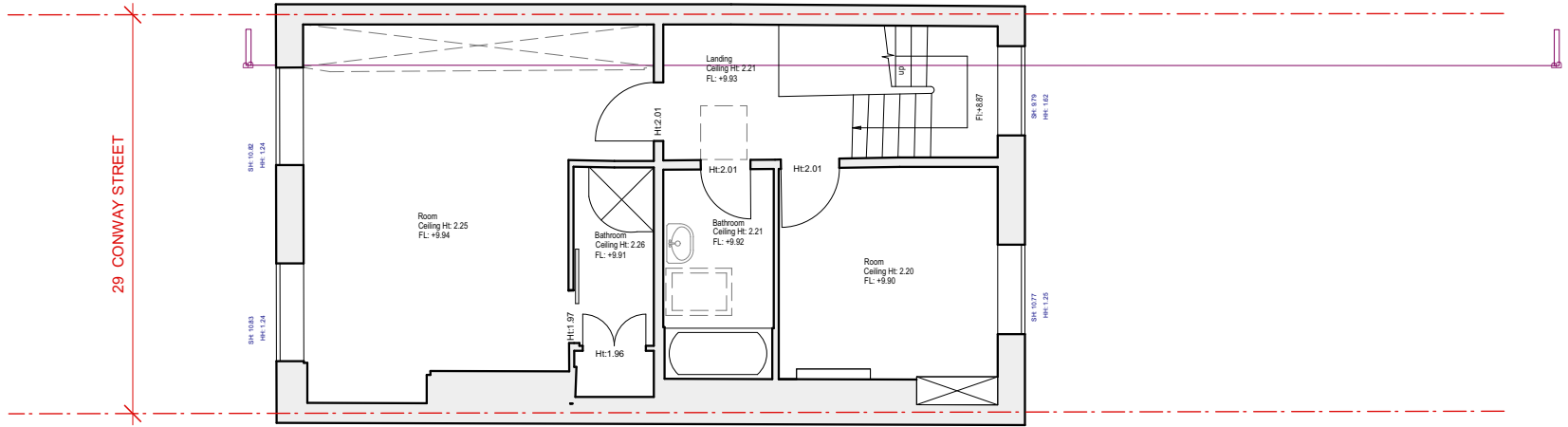

Existing Third Floor
 Scale 1:100

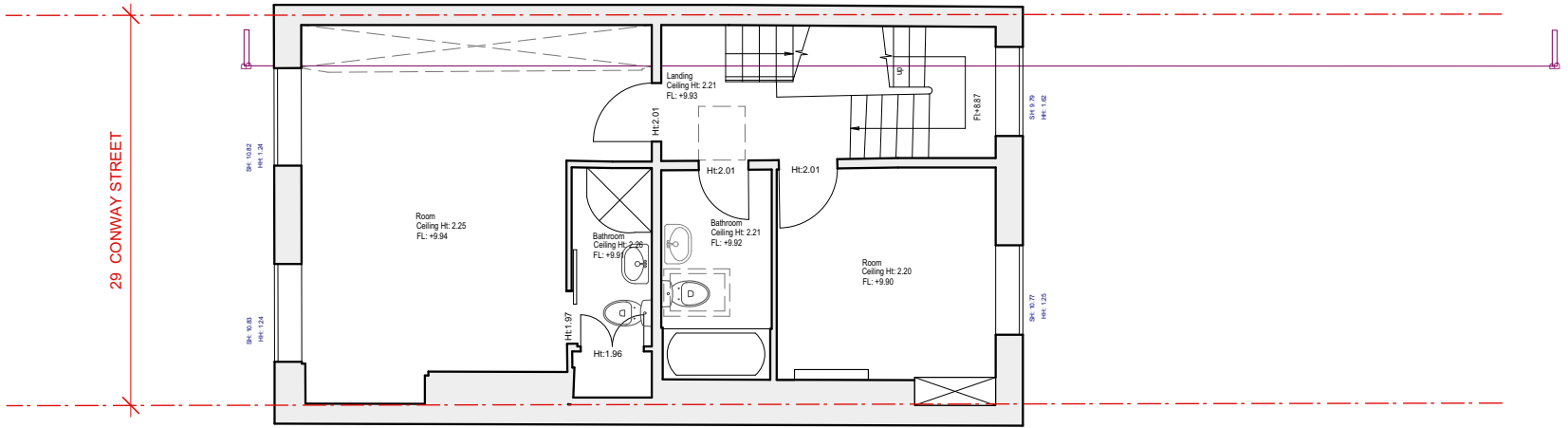

Proposed Third Floor
 Scale 1:100

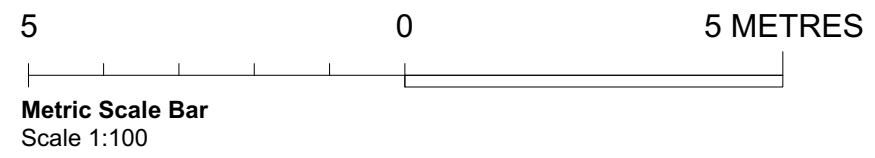

29 CONWAY STREET

29 CONWAY STREET

NOTES:
 1. These plans are subject to Planning and Building Regulation Approval or any other statute in law before building work commences.
 2. Drawings to be read in conjunction with relevant engineer's drawings and are subject to a qualified civil/structural engineers calculations before building work commences.
 3. All drawings marked 'Preliminary' or 'Draft' are not to be built or manufactured from.
 4. Only local Authority Planning departments may SCALE dimensions from the drawings.
 5. Any discrepancies or ambiguities found in these drawings should be reported immediately to the architect prior to construction or fabrication. No alterations to the design or specification may be made by the Contractor even if directly instructed by the Client without prior written consent by HMO Services to protect both the Clients and Contractors interests. Any alterations should be approved by HMO Services and Building Control before being implemented. HMO Services will not be held responsible for work that has not been carried out in strict accordance with these drawings unless otherwise approved in writing.
 6. The Client is to ensure all Party Wall Agreements are in place before starting works.
 7. These drawings should be read in conjunction with the relevant 'Construction Specification' produced by HMO Services.



- LEGEND:**
- Existing walls: [Solid grey line]
 - New walls: [Dashed grey line]
 - Demolition: [Red hatched area]
 - Demolished walls: [Red dashed line]
 - 7N dense blockwork: [Cross-hatched area]
 - Studwork: [Vertical line pattern]
 - Lightweight blockwork: [Horizontal line pattern]
 - Facing brickwork: [Diagonal line pattern]
 - FD30 - Fire Door with intumescent strip: [Symbol]
 - MCE - Means of Escape: [Green line]
 - 30-minute Fire Protection: [Yellow dashed line]
 - 60-minute Fire Protection: [Blue dashed line]

PLANNING

HMO SERVICES

7 Prescott Place
 London
 SW4 6BS
 © 2017
 ALL RIGHTS RESERVED

CLIENT **Dror**

PROJECT **29 Conway St
 Fitzrovia
 London W1T 6BW**

DATE **21/07/20**

SCALE **1:100@A3**

ISSUE **PLANNING**

TITLE **EXISTING ROOF AND
 PROPOSED
 LOFT FLOOR**

JOB	DRAWING	REVISION
20321	PL-06	-

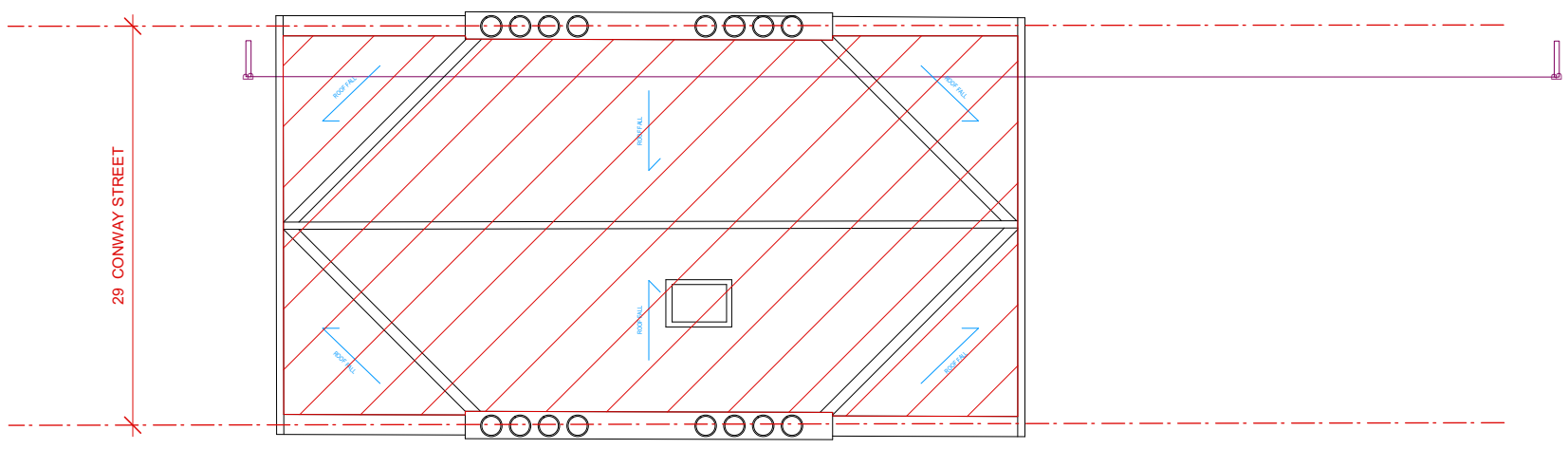

Existing Roof
 Scale 1:100

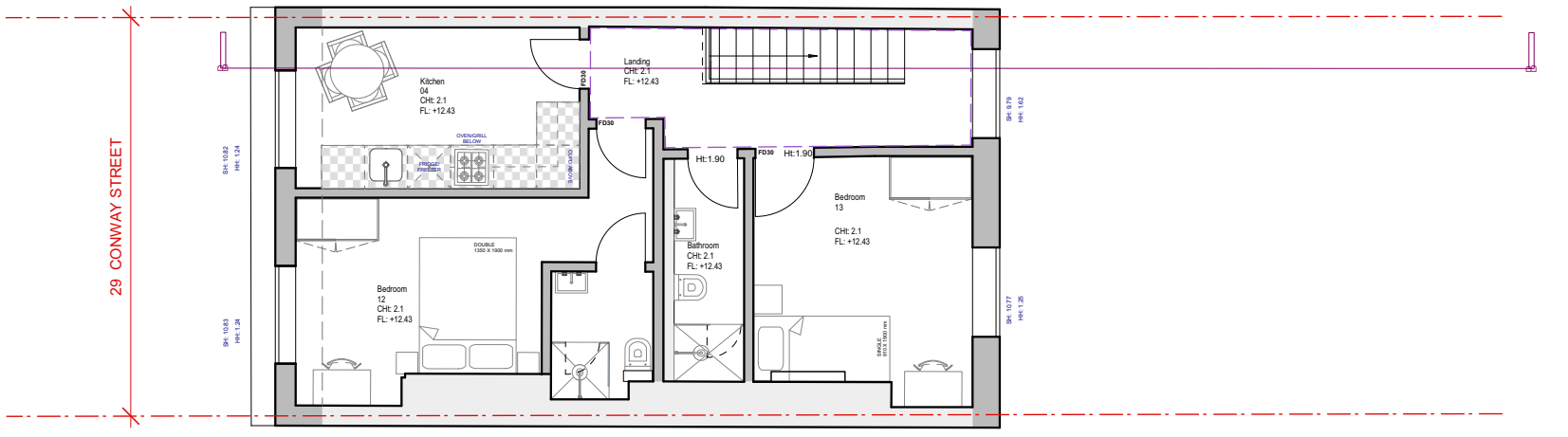

Proposed Loft Floor
 Scale 1:100

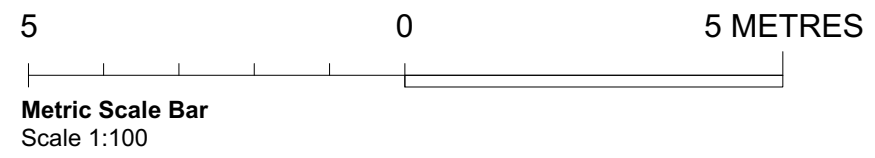

NOTES:
 1. These plans are subject to Planning and Building Regulation Approval or any other statute in law before building work commences.
 2. Drawings to be read in conjunction with relevant engineer's drawings and are subject to a qualified civil/structural engineers calculations before building work commences.
 3. All drawings marked 'Preliminary' or 'Draft' are not to be built or manufactured from.
 4. Only local Authority Planning departments may SCALE dimensions from the drawings.
 5. Any discrepancies or ambiguities found in these drawings should be reported immediately to the architect prior to construction or fabrication. No alterations to the design or specification may be made by the Contractor even if directly instructed by the Client without prior written consent by HMO Services to protect both the Clients and Contractors interests. Any alterations should be approved by HMO Services and Building Control before being implemented. HMO Services will not be held responsible for work that has not been carried out in strict accordance with these drawings unless otherwise approved in writing.
 6. The Client is to ensure all Party Wall Agreements are in place before starting works.
 7. These drawings should be read in conjunction with the relevant 'Construction Specification' produced by HMO Services.

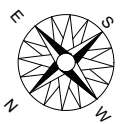

- LEGEND:**
- Existing walls:
 - New walls:
 - Demolition:
 - Demolished walls:
 - 7N dense blockwork:
 - Studwork:
 - Lightweight blockwork:
 - Facing brickwork:
 - FD30 - Fire Door with intumescent strip:
 - MCE - Means of Escape:
 - 30-minute Fire Protection:
 - 60-minute Fire Protection:

PLANNING

HMO SERVICES

7 Prescott Place
 London
 SW4 6BS
 © 2017
 ALL RIGHTS RESERVED

CLIENT **Dror**

PROJECT **29 Conway St
 Fitzrovia
 London W1T 6BW**

DATE **21/07/20**

SCALE **1:100@A3**

ISSUE **PLANNING**

TITLE **PROPOSED
 ROOF PLAN**

JOB 20321	DRAWING PL-07	REVISION -
--------------	------------------	---------------

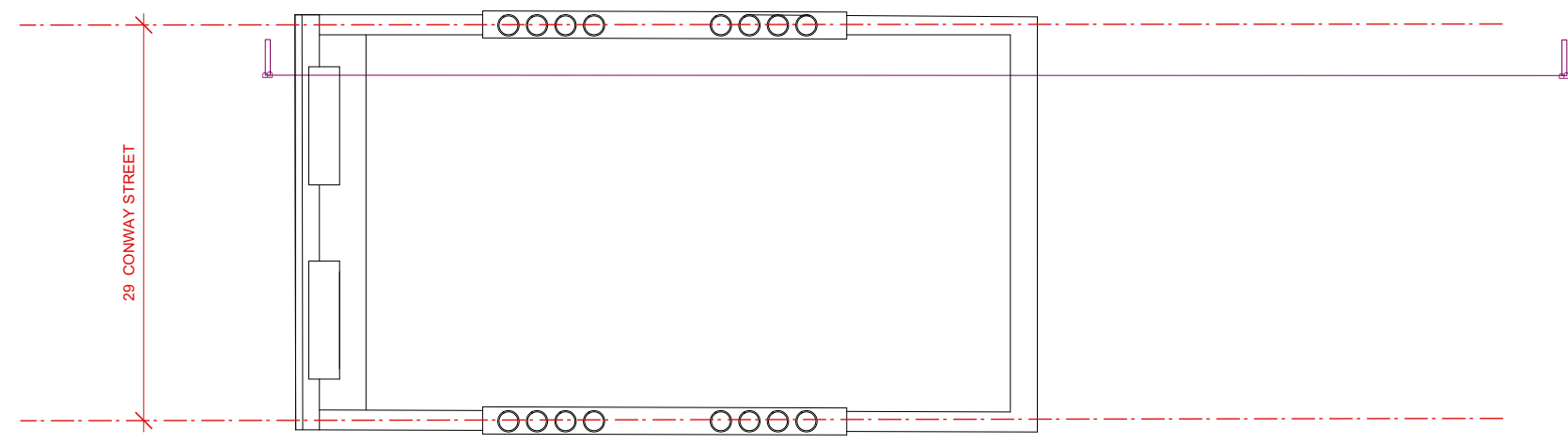

Proposed Roof Plan
 Scale 1:100

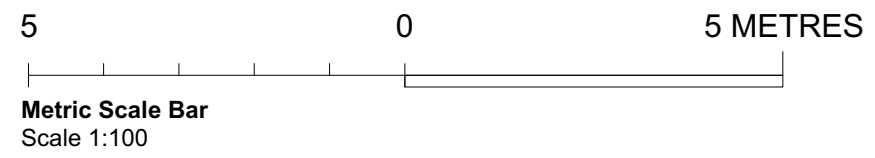



**Existing
Front Elevation**
Scale 1:100



**Proposed
Front Elevation**
Scale 1:100

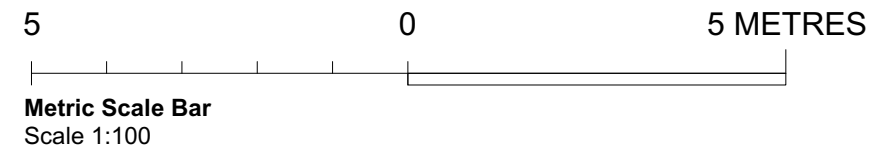

NOTES:
 1. These plans are subject to Planning and Building Regulation Approval or any other statute in law before building work commences.
 2. Drawings to be read in conjunction with relevant engineer's drawings and are subject to a qualified civil/structural engineers calculations before building work commences.
 3. All drawings marked 'Preliminary' or 'Draft' are not to be built or manufactured from.
 4. Any discrepancies or ambiguities found in these drawings should be reported immediately to the architect prior to construction or fabrication. No alterations to the design or specification may be made by the Contractor even if directly instructed by the Client without prior written consent by HMO Services to protect both the Clients and Contractors interests. Any alterations should be approved by HMO Services and Building Control before being implemented. HMO Services will not be held responsible for work that has not been carried out in strict accordance with these drawings unless otherwise approved in writing.
 5. The Client is to ensure all Party Wall Agreements are in place before starting works.
 6. These drawings should be read in conjunction with the relevant 'Construction Specification' produced by HMO Services.



- LEGEND:**
- Existing walls: [Grey hatched box]
 - New walls: [White box]
 - Demolition: [Red hatched box]
 - Demolished walls: [Red dashed line]
 - 7N dense blockwork: [Cross-hatched box]
 - Studwork: [Vertical line hatched box]
 - Lightweight blockwork: [Diagonal line hatched box]
 - Facing brickwork: [Horizontal line hatched box]
 - FD30 - Fire Door with intumescent strip: [Red box with 'FD30' text]
 - MCE - Means of Escape: [Green box with 'MCE' text]
 - 30-minute Fire Protection: [Yellow dashed line]
 - 60-minute Fire Protection: [Blue dashed line]

PLANNING

HMO SERVICES

7 Prescott Place
London
SW4 6BS

© 2017
ALL RIGHTS RESERVED

CLIENT Dror

PROJECT 29 Conway St
Fitzrovia
London W1T 6BW

DATE 21/07/20

SCALE 1:100@A3

ISSUE PLANNING

TITLE EXISTING AND PROPOSED
FRONT ELEVATION

JOB	DRAWING	REVISION
20321	PL-08	-

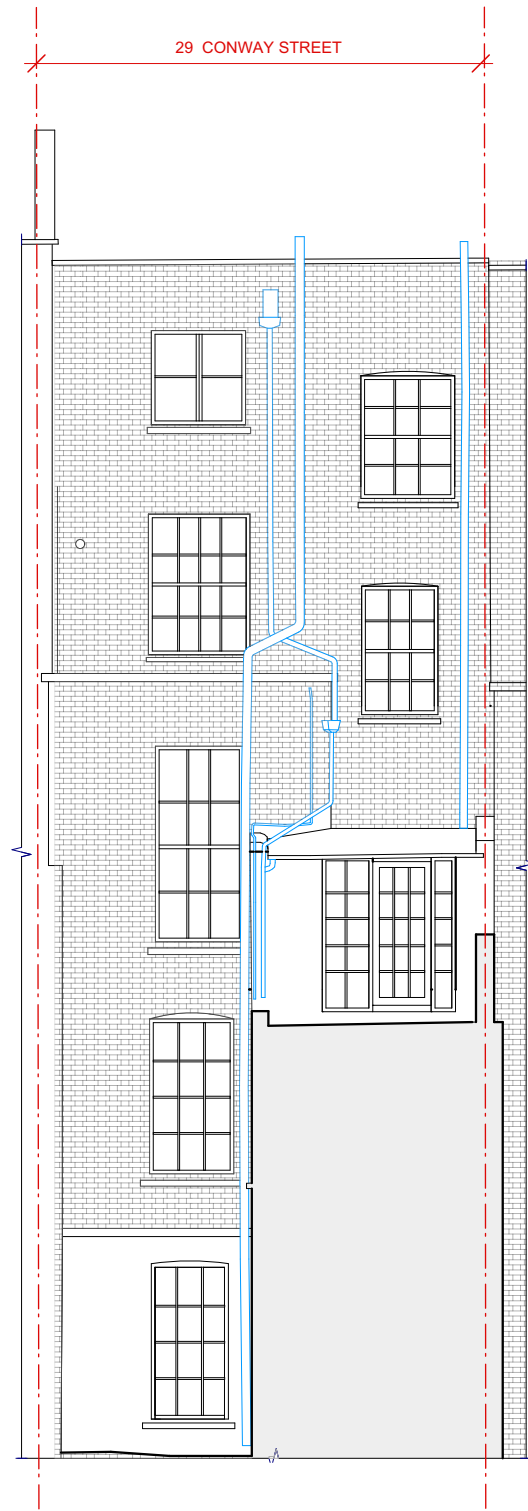

**Existing
Rear Elevation**
Scale 1:100

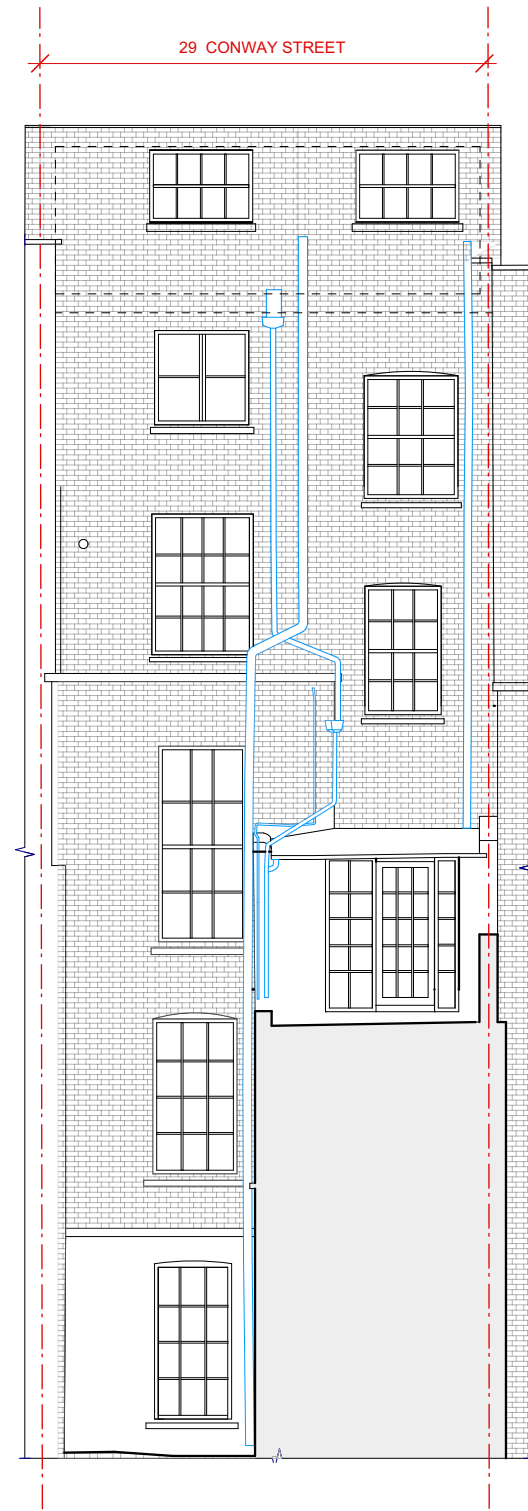

**Proposed
Rear Elevation**
Scale 1:100

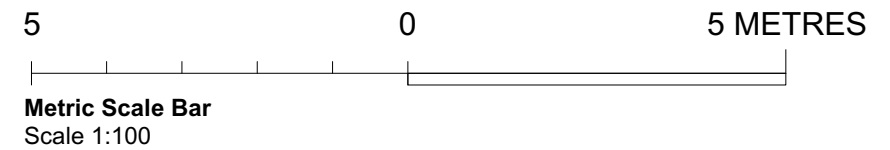

NOTES:
 1. These plans are subject to Planning and Building Regulation Approval or any other statute in law before building work commences.
 2. Drawings to be read in conjunction with relevant engineer's drawings and are subject to a qualified civil/structural engineers calculations before building work commences.
 3. All drawings marked 'Preliminary' or 'Draft' are not to be built or manufactured from.
 4. Only local Authority Planning departments may SCALE dimensions from the drawings.
 5. Any discrepancies or ambiguities found in these drawings should be reported immediately to the architect prior to construction or fabrication. No alterations to the design or specification may be made by the Contractor even if directly instructed by the Client without prior written consent by HMO Services to protect both the Clients and Contractors interests.
 6. Any alterations should be approved by HMO Services and Building Control before being implemented.
 7. HMO Services will not be held responsible for work that has not been carried out in strict accordance with these drawings unless otherwise approved in writing.
 8. The Client is to ensure all Party Wall Agreements are in place before starting works.
 9. These drawings should be read in conjunction with the relevant 'Construction Specification' produced by HMO Services.



- LEGEND:**
- Existing walls: [Grey box]
 - New walls: [White box]
 - Demolition: [Red hatched box]
 - Demolished walls: [Red dashed line]
 - 7N dense blockwork: [Cross-hatched box]
 - Studwork: [Vertical line pattern box]
 - Lightweight blockwork: [Horizontal line pattern box]
 - Facing brickwork: [Diagonal line pattern box]
 - FD30 - Fire Door with intumescent strip: [Red box]
 - MCE - Means of Escape: [Green box]
 - 30-minute Fire Protection: [Yellow dashed line]
 - 60-minute Fire Protection: [Blue dashed line]

PLANNING

HMO SERVICES

7 Prescott Place
London
SW4 6BS
© 2017
ALL RIGHTS RESERVED

CLIENT	Dror	
PROJECT	29 Conway St Fitzrovia London W1T 6BW	
DATE	21/07/20	
SCALE	1:100@A3	
ISSUE	PLANNING	
TITLE	EXISTING AND PROPOSED REAR ELEVATION	
JOB	DRAWING	REVISION
20321	PL-09	-

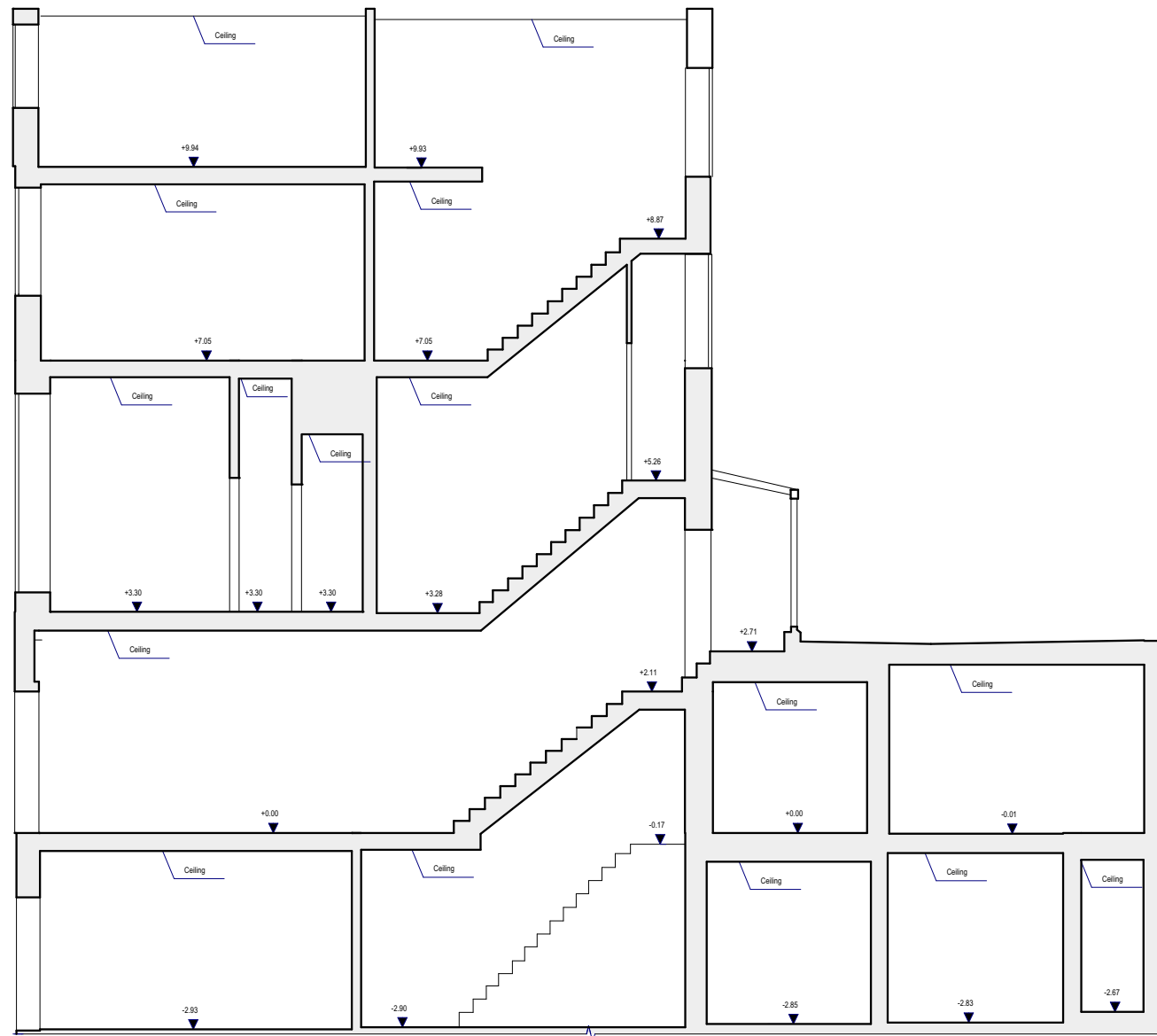

**Existing
Section A-A**
Scale 1:100

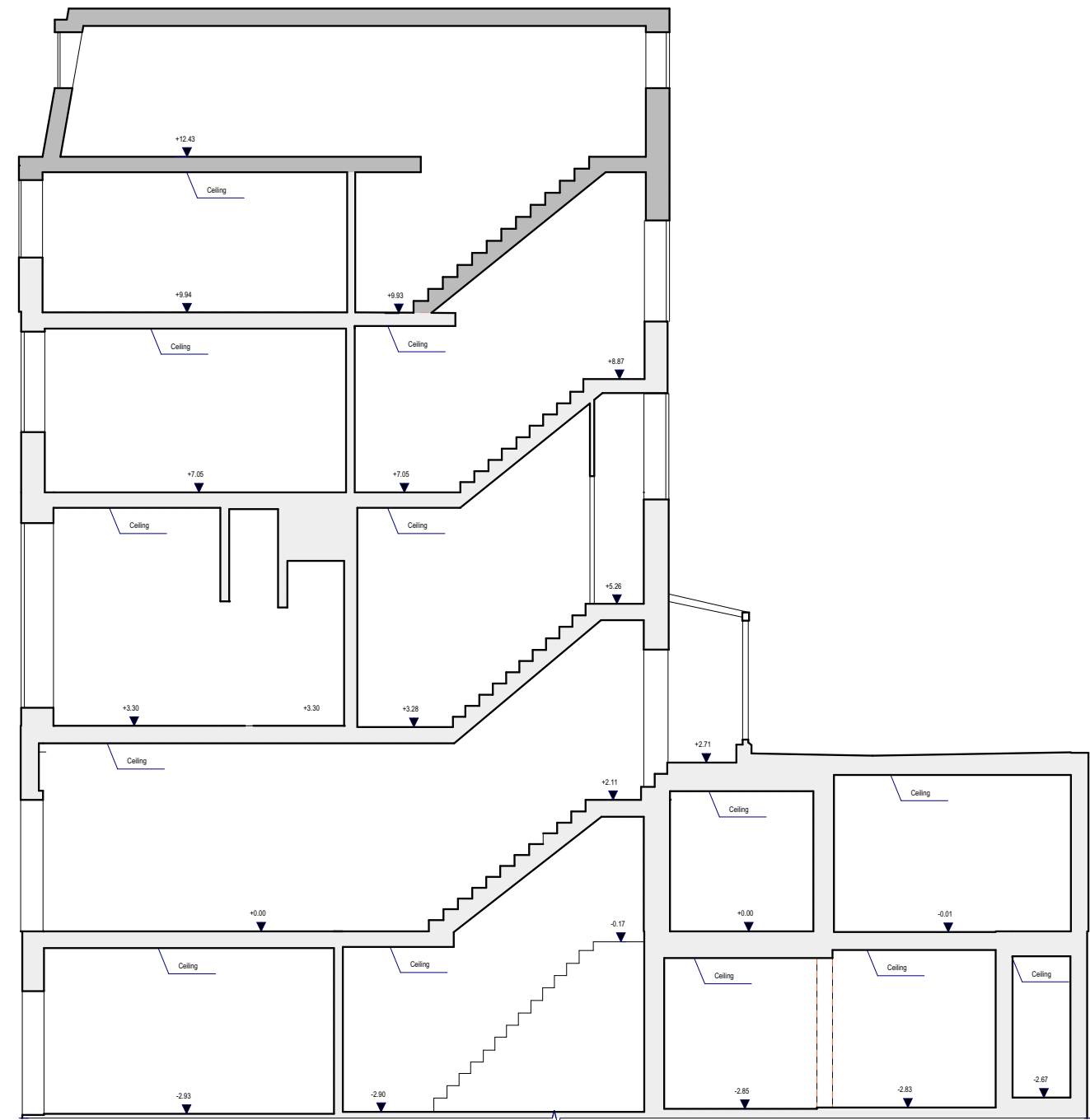

**Proposed
Section A-A**
Scale 1:100

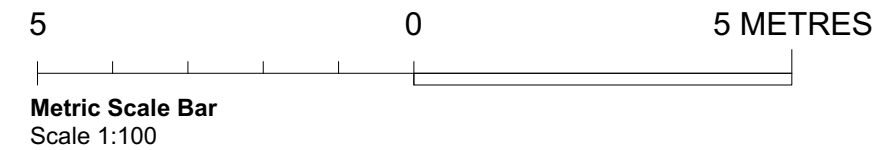

NOTES:
 1. These plans are subject to Planning and Building Regulation Approval or any other statute in law before building work commences.
 2. Drawings to be read in conjunction with relevant engineer's drawings and are subject to a qualified civil/structural engineers calculations before building work commences.
 3. All drawings marked 'Preliminary' or 'Draft' are not to be built or manufactured from.
 4. Any discrepancies or ambiguities found in these drawings should be reported immediately to the architect prior to construction or fabrication. No alterations to the design or specification may be made by the Contractor even if directly instructed by the Client without prior written consent by HMO Services to protect both the Clients and Contractors interests. Any alterations should be approved by HMO Services and Building Control before being implemented. HMO Services will not be held responsible for work that has not been carried out in strict accordance with these drawings unless otherwise approved in writing.
 5. The Client is to ensure all Party Wall Agreements are in place before starting works.
 7. These drawings should be read in conjunction with the relevant 'Construction Specification' produced by HMO Services.



- LEGEND:**
- Existing walls: [Grey fill]
 - New walls: [Light grey fill]
 - Demolition: [Red hatched pattern]
 - Demolished walls: [Red dashed line]
 - 7N dense blockwork: [Cross-hatched pattern]
 - Studwork: [Vertical line pattern]
 - Lightweight blockwork: [Horizontal line pattern]
 - Facing brickwork: [Diagonal line pattern]
 - FD30 - Fire Door with intumescent strip: [Red dashed line with 'FD30' label]
 - MCE - Means of Escape: [Green dashed line]
 - 30-minute Fire Protection: [Yellow dashed line]
 - 60-minute Fire Protection: [Blue dashed line]

PLANNING

HMO SERVICES

7 Prescott Place
London
SW4 6BS

© 2017
ALL RIGHTS RESERVED

CLIENT	Dror	
PROJECT	29 Conway St Fitzrovia London W1T 6BW	
DATE	21/07/20	
SCALE	1:100@A3	
ISSUE	PLANNING	
TITLE	EXISTING AND PROPOSED SECTION A-A	
JOB	DRAWING	REVISION
20321	PL-10	-