

C Section CC

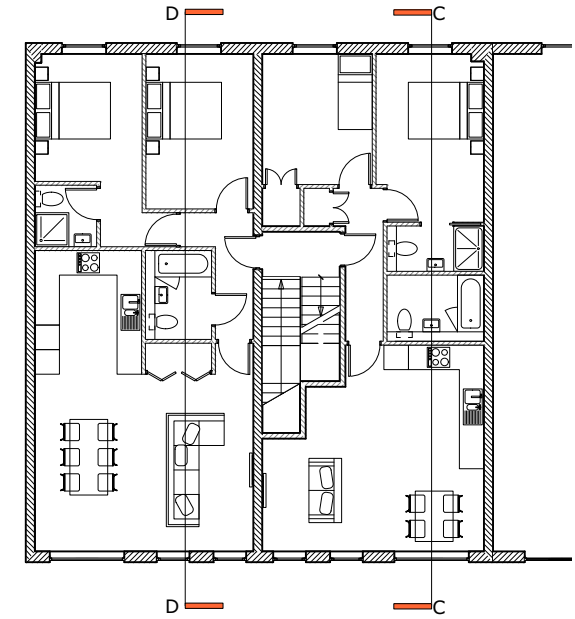

KP Key Plan
Scale 1:200

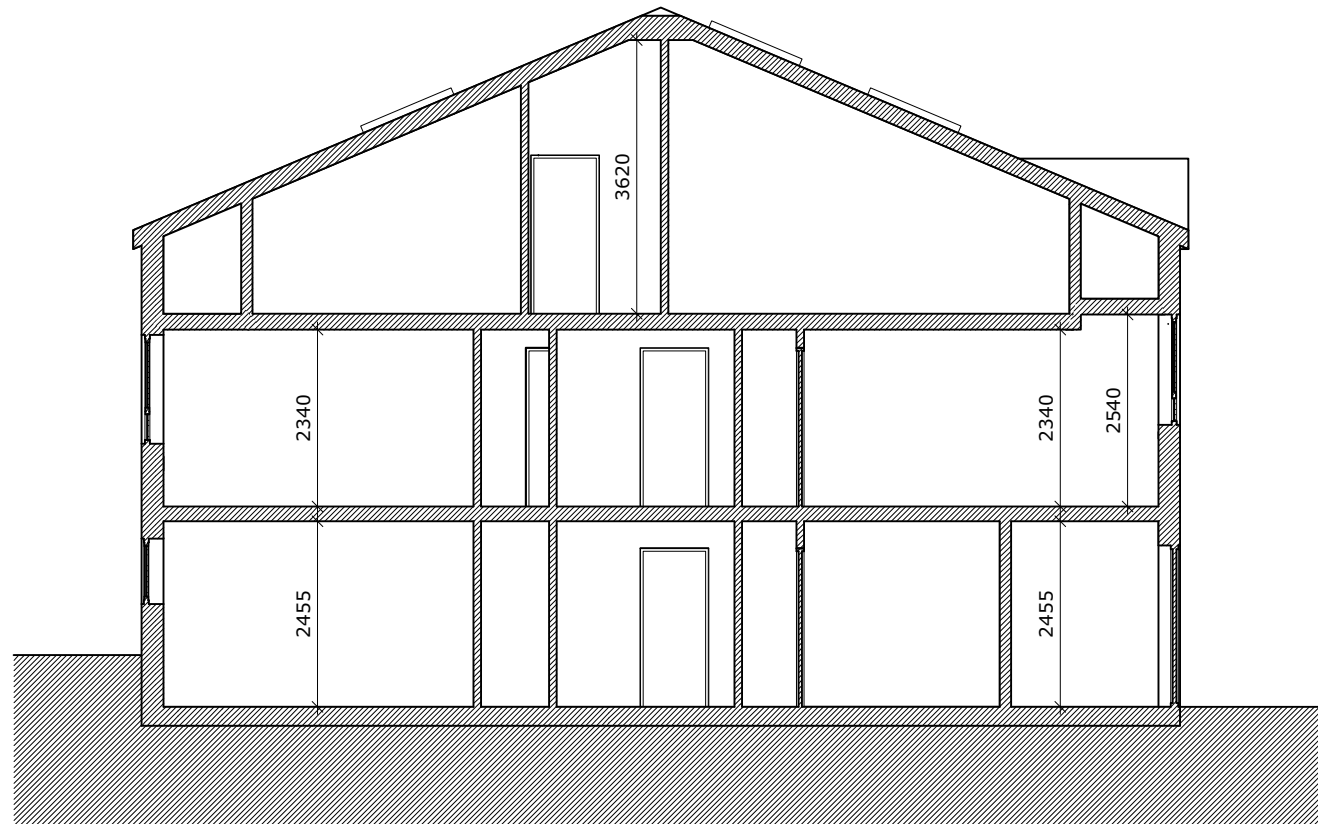

D Section DD

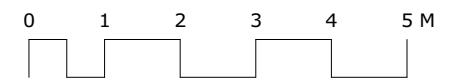

P2 15/09/20 GDC Context amendments
revisions:

All dimensions and areas are approximate and are to be verified on site. Do not scale.

Purpose of issue:

For Coordination

Norton Mayfield Architects
Harland Works, Unit 7
70 John Street
Sheffield
S2 4QU
Tel: 0114 270 0014
Sheffield & London
www.nortonmayfield.co.uk

Client:

Torriano Ltd.

Project Title:

**4-5 Torriano Mews,
London, NW5 2RZ**

Drawing No:
2038-NMA-00-ZZ-DR-A-10301

Drawing title:
Proposed Sections

Project No:	Status:	Rev:	Scale:
2038	S1	P2	1:100@A3

3-NMA-00-ZZ-M3-A-00001-Conversion Scheme.vwx