

EXISTING PLAN

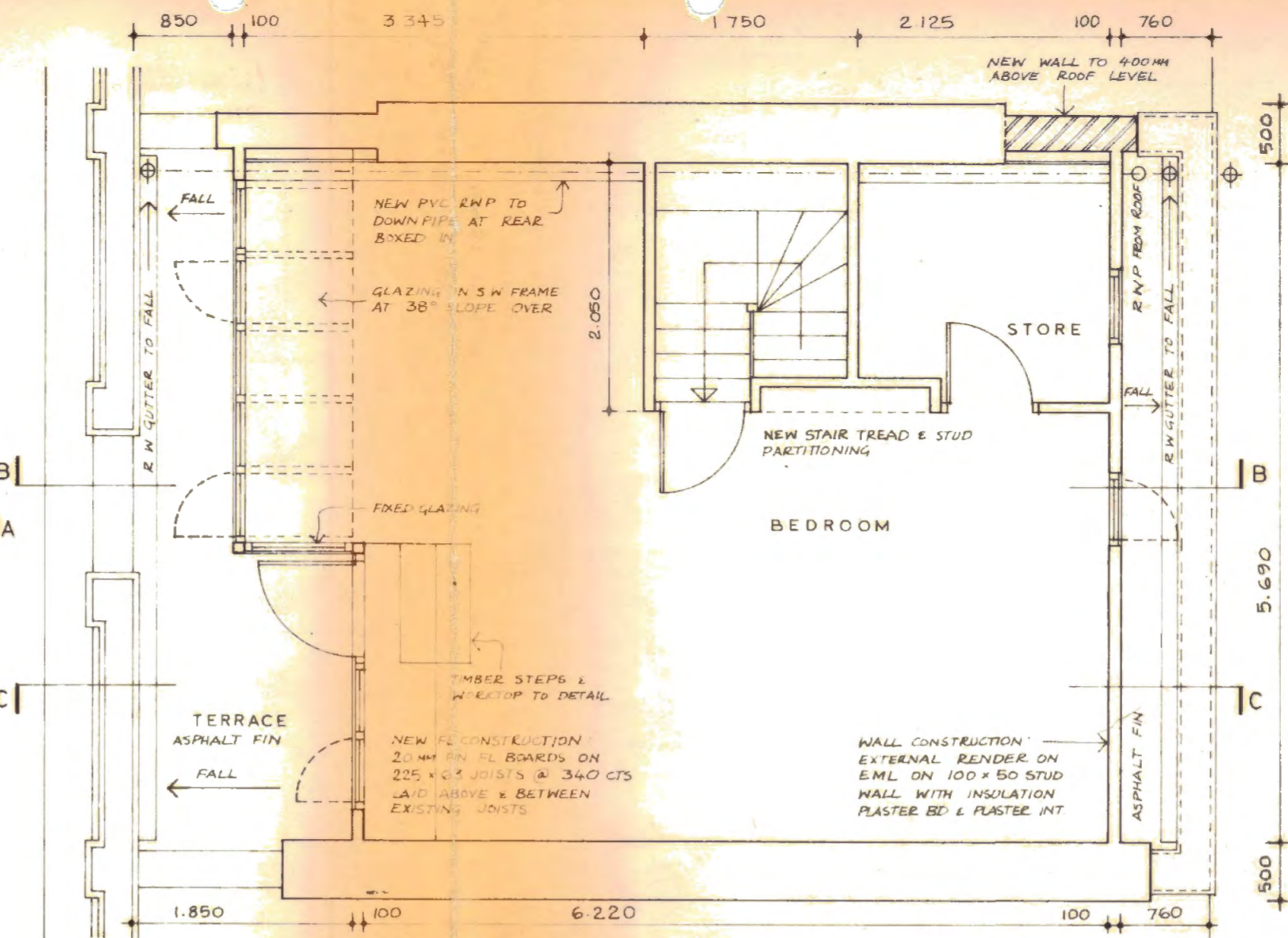

PROPOSED PLAN

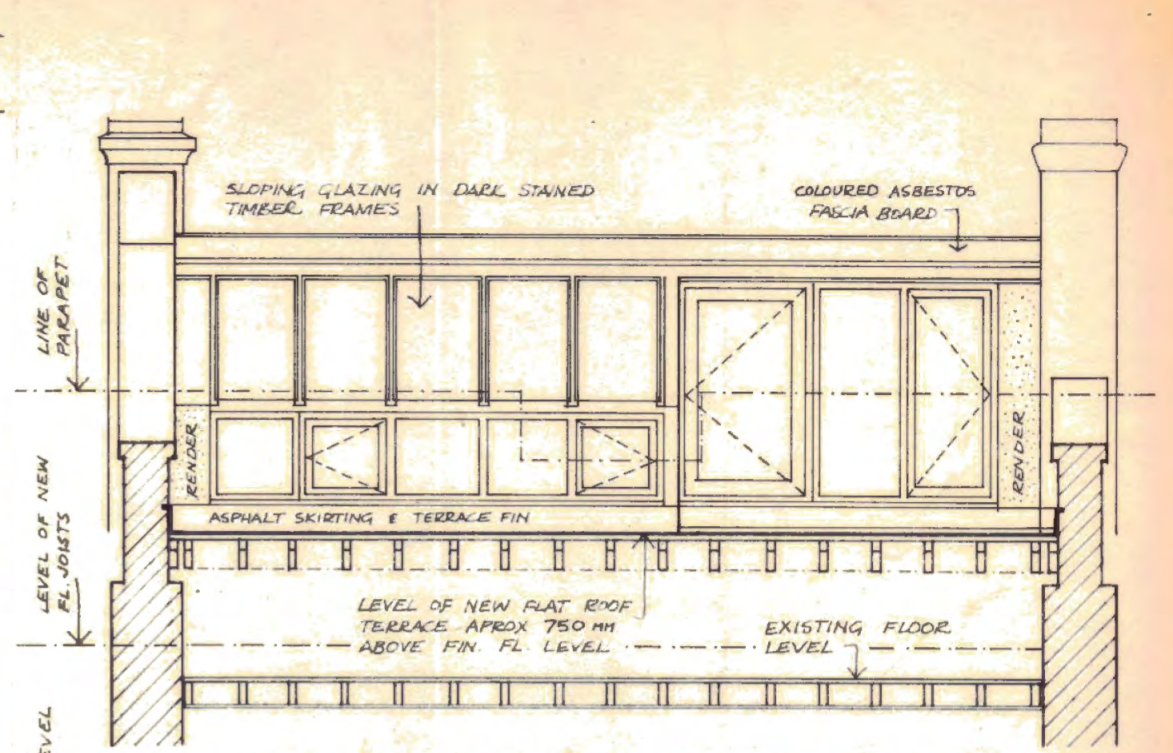

CUT-AWAY ELEVATION OF NEW WORK SECTION D-D

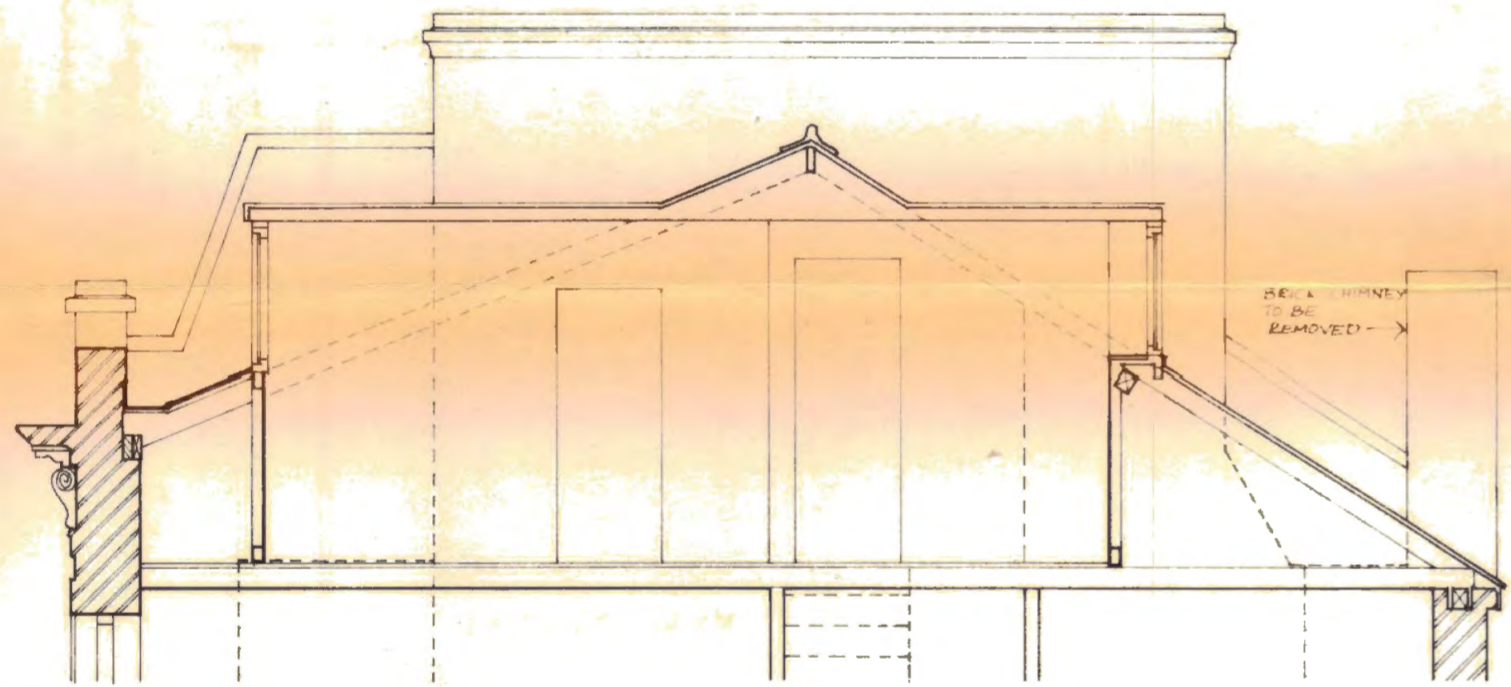

EXISTING SECTION A-A

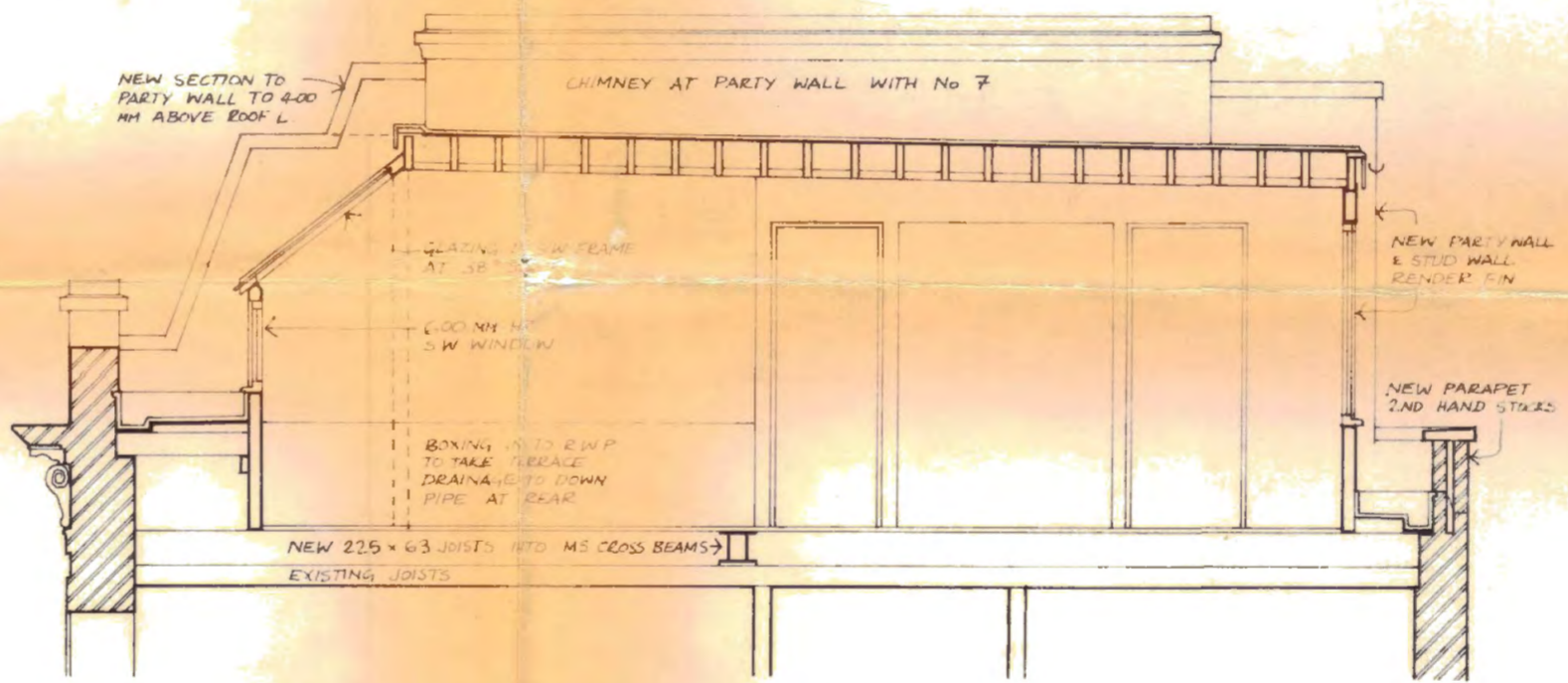

PROPOSED SECTION B-B



LOCATION PLAN

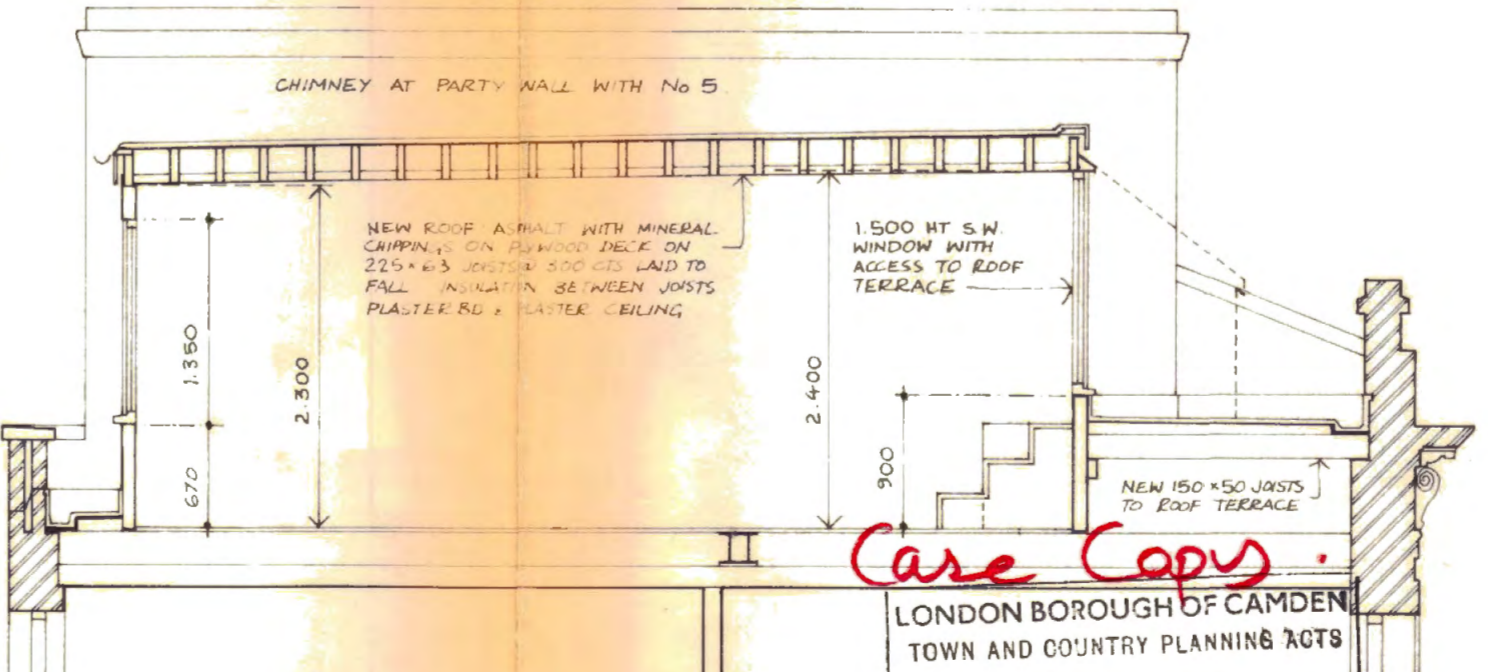

PROPOSED SECTION C-C

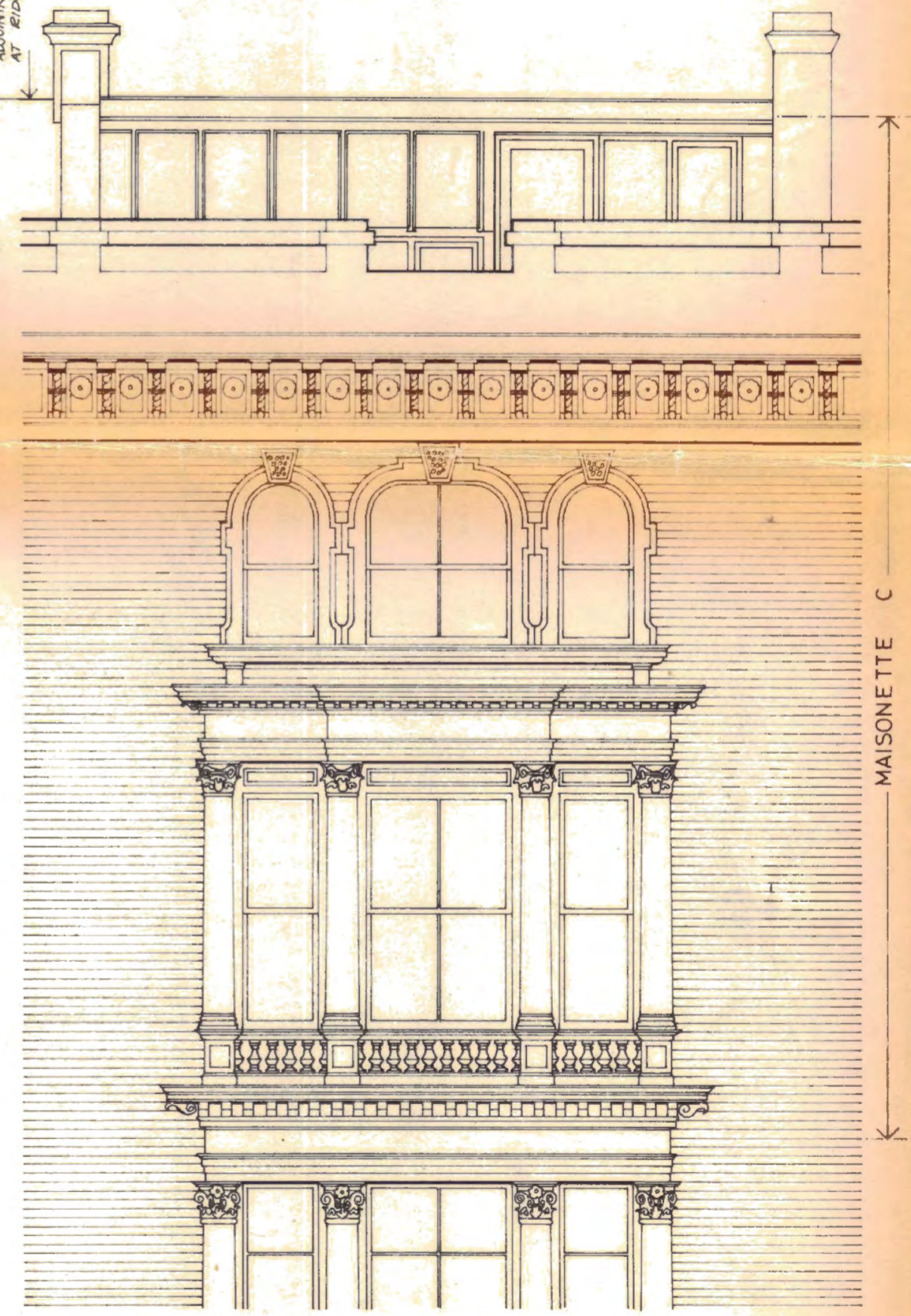

No 6C ST GEORGE'S TERRACE FRONT ELEVATION SHOWING NEW WORK

Care Copy
 LONDON BOROUGH OF CAMDEN
 TOWN AND COUNTRY PLANNING ACTS
 10 NOV 1981
 PLANS APPROVED
 NOT APPROVED
 ON BEHALF OF THE COUNCIL

BILL FORREST • OSCAR PALACIO
 ARCHITECTS
 FLAT 3 28 UPPER PARK ROAD
 LONDON NW3 2UT • 01-5867420

SCALE:
 1:50 & 1:1250
 DATE:
 6 AUGUST 1981

DRAWING No.
 FP-DM/1/2

CTP/H9/17/41/32831

6c ST. GEORGE'S TERRACE, LONDON NW1.
 PROPOSED ALTERATION TO EXISTING ATTIC
 FOR MR. DAVID MITCHELL