

17 Appendix A – Proposed Structural Drawings

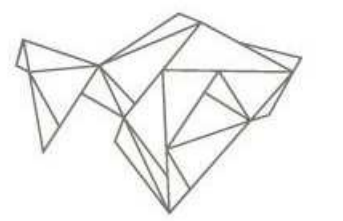

parmarbrook

GENERAL NOTES

1. This drawing is copyright © and the property of Parmarbrook. It shall not be copied in whole or in part, except under a written agreement.
2. Do not scale this drawing, all dimensions are to be established on site and any discrepancies are to be reported to the engineer immediately.
3. This drawing is to be read in conjunction with Parmarbrook's General Notes Drawing PB-1712-001
4. This drawing is to be read in conjunction with all relevant Architect's and Services Engineer's drawings and specifications.
5. The contractor is to notify the contract administrator (c.a) of any discrepancies between this drawing and site conditions before implementing the work. Details on this drawing are to be checked on site by the contractor and any discrepancies reported to the engineer so that adjustment can be made as necessary.
6. The contractor is responsible for establishing and checking the setting out of all gridlines, levels and datum's.
7. The contractor must ensure and will be held responsible for the overall stability of the building/structure/excavation during all stages of the work.
8. All work by the contractor must be carried out in such a way to satisfy all the requirements under the Health and Safety at work act.
9. All work will be carried out in compliance with the requirements of the relevant statutory authorities and regulations.

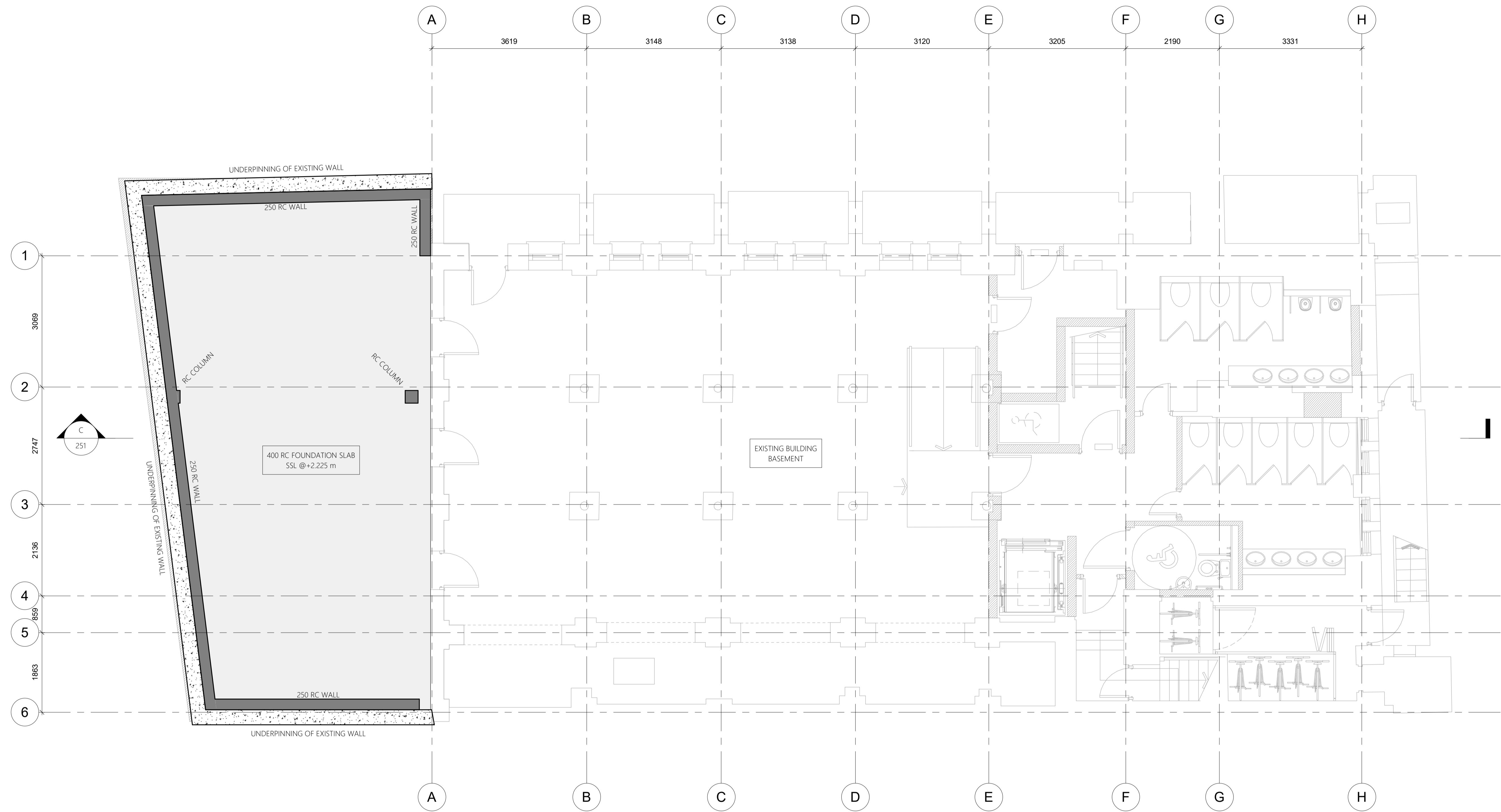

P02	24.07.20	ISSUED FOR PLANNING	JL
P01	03.05.17	PRELIMINARY	DB
REV	DATE	DESCRIPTION	BY

Project:

25 OLD GLOUCESTER STREET

Title: BASEMENT GA

Client: NILKANTH ESTATES LTD.

Architect: BHA

Status: FOR PLANNING

Designed: RC Drawn: JL

Checked: BP Date: APR' 17

Project No: 1712 Scale @ A1: 1:50

Drawing No: 1712-PAR-DR-S-090 Suitability: Rev: P02

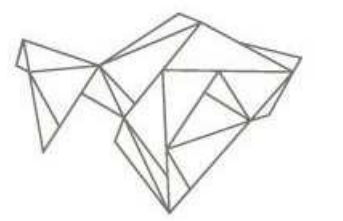

parmarbrook

GENERAL NOTES

1. This drawing is copyright © and the property of Parmarbrook. It shall not be copied in whole or in part, except under a written agreement.
2. Do not scale this drawing, all dimensions are to be established on site and any discrepancies are to be reported to the engineer immediately.
3. This drawing is to be read in conjunction with Parmarbrook's General Notes Drawing PB-1712-001
4. This drawing is to be read in conjunction with all relevant Architect's and Services Engineer's drawings and specifications.
5. The contractor is to notify the contract administrator (c.a) of any discrepancies between this drawing and site conditions before implementing the work. Details on this drawing are to be checked on site by the contractor and any discrepancies reported to the engineer so that adjustment can be made as necessary.
6. The contractor is responsible for establishing and checking the setting out of all gridlines, levels and datum's.
7. The contractor must ensure and will be held responsible for the overall stability of the building/structure/excavation during all stages of the work.
8. All work by the contractor must be carried out in such a way to satisfy all the requirements under the Health and Safety at work act.
9. All work will be carried out in compliance with the requirements of the relevant statutory authorities and regulations.

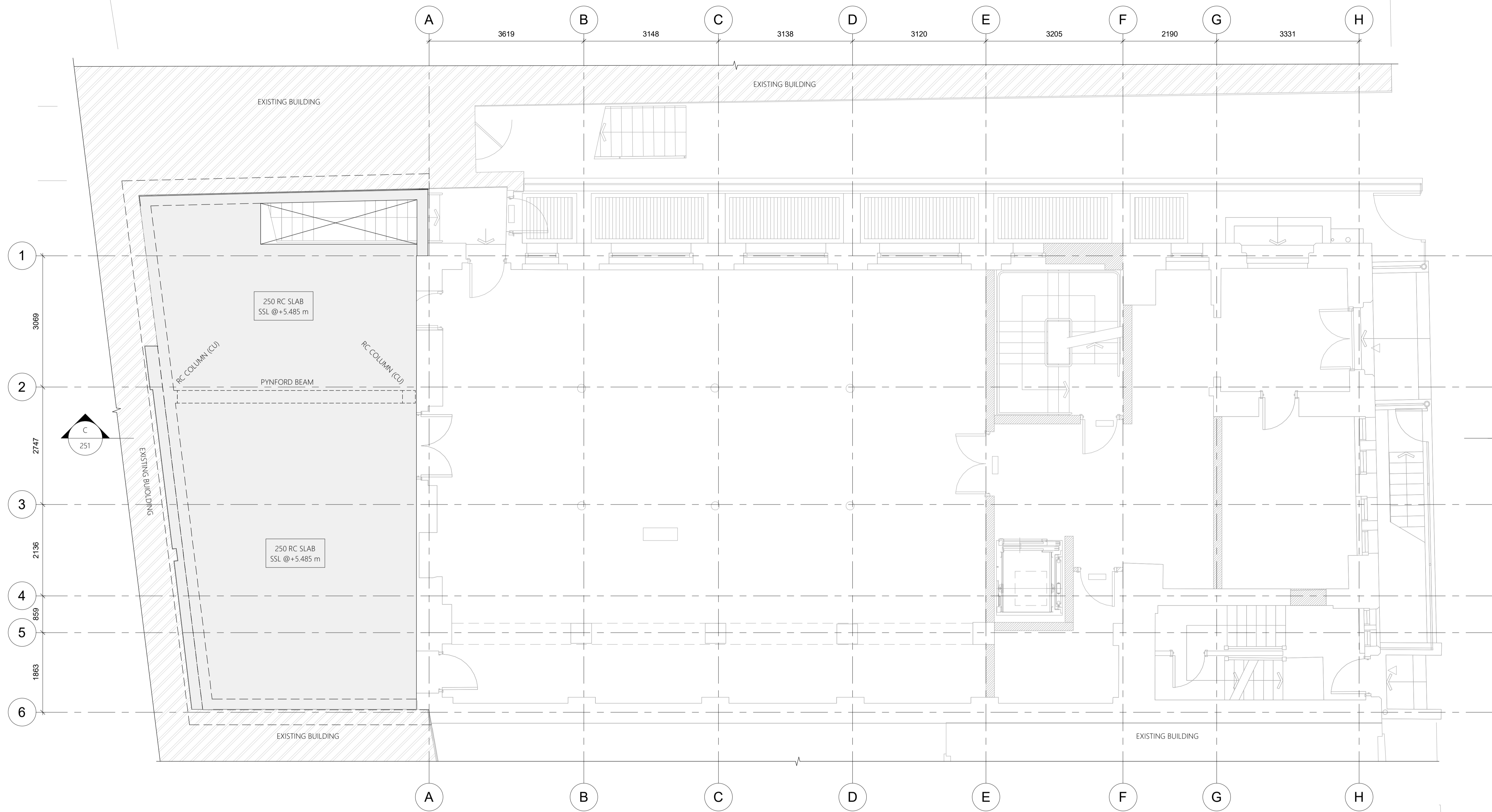

P02	24.07.20	ISSUED FOR PLANNING	JL
P01	03.05.17	PRELIMINARY	DB
REV	DATE	DESCRIPTION	BY

Project:

25 OLD GLOUCESTER STREET

Title: GROUND FLOOR GA

Client: NILKANTH ESTATES LTD.

Architect: BHA

Status: FOR PLANNING

Designed: RC Drawn: JL

Checked: BP Date: APR' 17

Project No: 1712 Scale @ A1: 1:50

Drawing No: 1712-PAR-DR-S-100 Suitability: Rev: P02

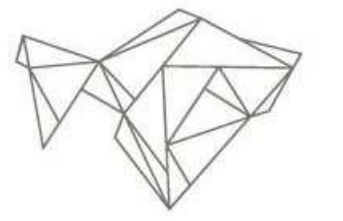

parmarbrook

GENERAL NOTES

1. This drawing is copyright © and the property of Parmarbrook. It shall not be copied in whole or in part, except under a written agreement.
2. Do not scale this drawing, all dimensions are to be established on site and any discrepancies are to be reported to the engineer immediately.
3. This drawing is to be read in conjunction with Parmarbrook's General Notes Drawing: PB-1712-001
4. This drawing is to be read in conjunction with all relevant Architect's and Services Engineer's drawings and specifications.
5. The contractor is to notify the contract administrator (c.a) of any discrepancies between this drawing and site conditions before implementing the work. Details on this drawing are to be checked on site by the contractor and any discrepancies reported to the engineer so that adjustment can be made as necessary.
6. The contractor is responsible for establishing and checking the setting out of all gridlines, levels and datum's.
7. The contractor must ensure and will be held responsible for the overall stability of the building/structure/excavation during all stages of the work.
8. All work by the contractor must be carried out in such a way to satisfy all the requirements under the Health and Safety at work act.
9. All work will be carried out in compliance with the requirements of the relevant statutory authorities and regulations.

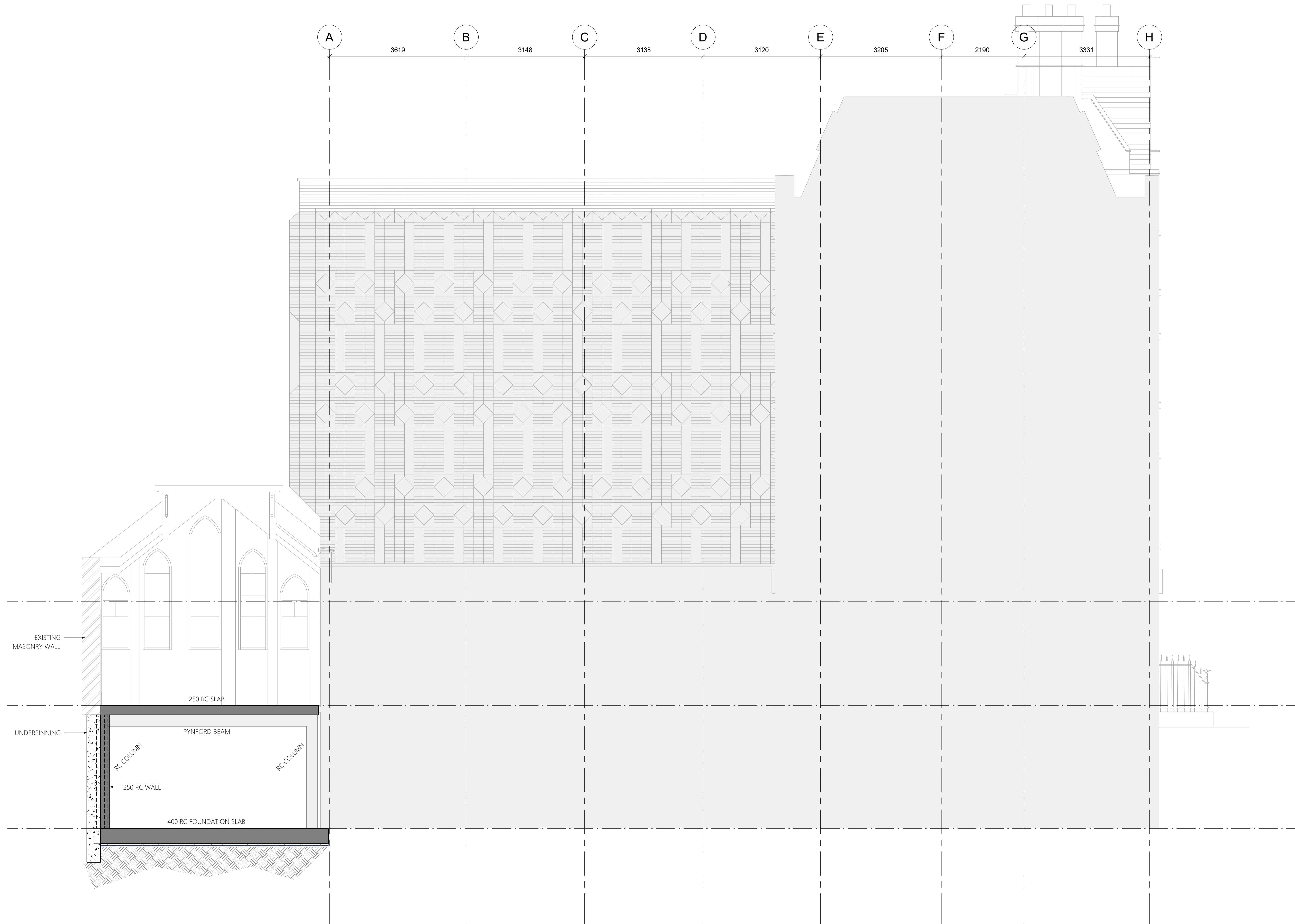

P02	24.07.20	ISSUED FOR PLANNING	JL
P01	03.05.17	PRELIMINARY	DB
REV	DATE	DESCRIPTION	BY

Project:

25 OLD GLOUCESTER STREET

Title: SECTION C-C

Client: NILKANTH ESTATES LTD.

Architect: BHA

Status: FOR PLANNING

Designed: RC Drawn: JL

Checked: BP Date: APR' 17

Project No: 1712 Scale @ A1: 1 : 50

Drawing No: 1712-PAR-DR-S-251 Suitability: Rev: P02