

Camden High Street

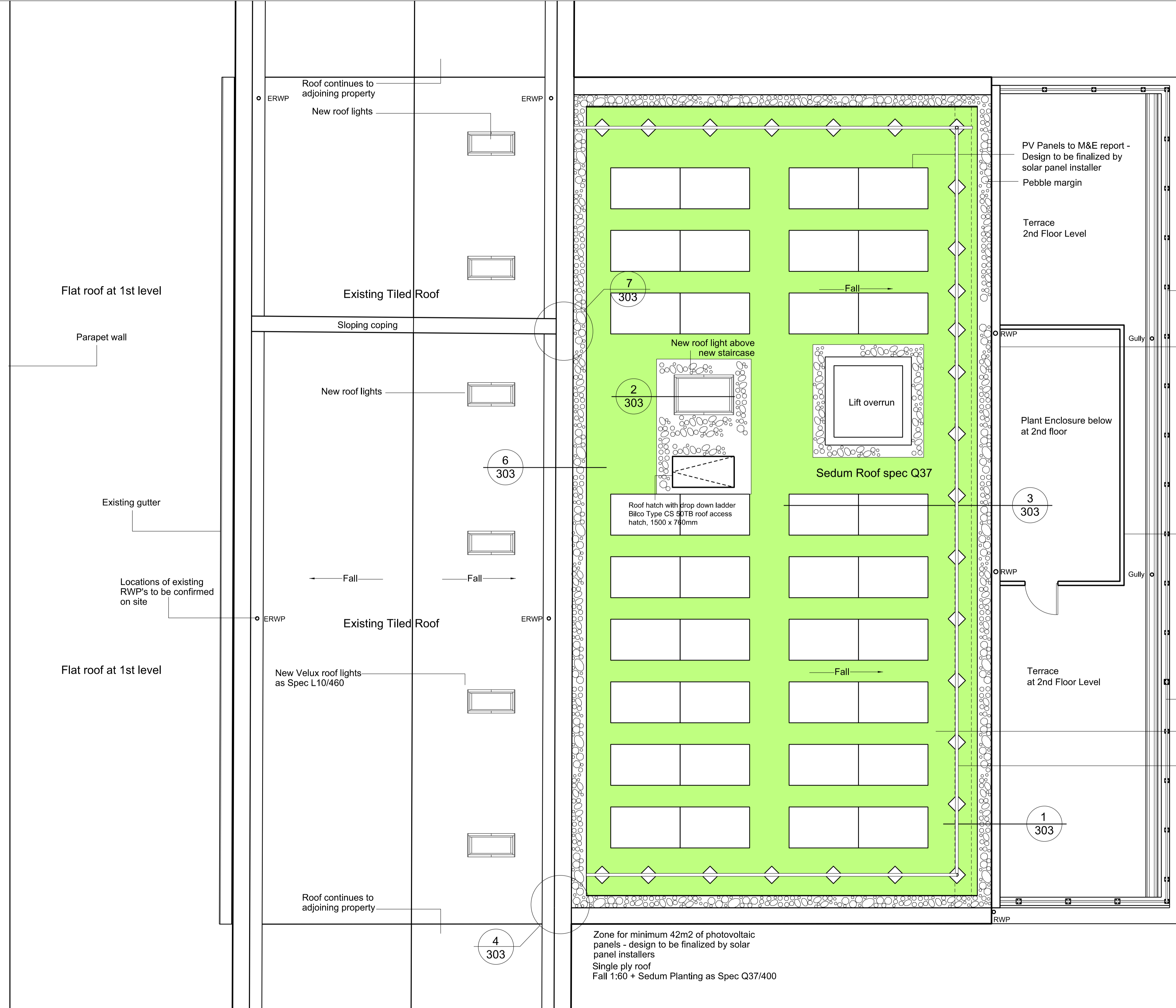

- PV Panels to M&E report - Design to be finalized by solar panel installer
- Pebble margin
- Terrace 2nd Floor Level
- 1.1m high metal balustrade on concrete upstand
- Aluminium gutter and downpipe as Spec R10/311
- Plant Enclosure below at 2nd floor
- Acoustic louvre as Spec L10/650
- Existing parapet wall
- 1.1m high proprietary metal balustrade as Spec L30/560
- Sarnafil solar panel posts as Spec V14/315
- Freestanding guardrail system as Spec L35/170

General Notes

New Green Roof as spec Q37

Gollifer Langston Architects Ltd registered in England and Wales no 4394316  
 Do not scale from drawings. All dimensions to be checked on site by contractor and such dimensions to be the contractor's responsibility. Drawing errors and omissions to be reported to the architect.

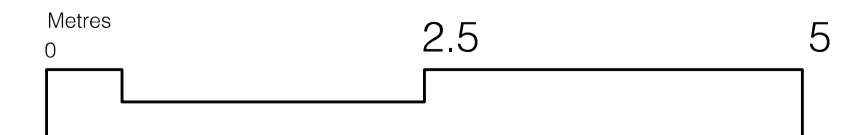

Rev	Date	Amendment	By	Checked
D	27.09.20	Colour added to drawing	YF	AG
C	27.04.20	Roof ladder omitted - access hatch added	YF	AG
B	20.02.20	Amended drawing	YF	AG
A	07.01.20	First Issue	YF	AG

Units 2-4, 112-124 Camden H St Status For Tender

Drawing Title Drawing Number  
**Roof Plan** **289-113**

**gollifer langston architects** Revision **D**

20-24 Kirby Street, London, EC1N 8TS  
 tel 020 7734 2134 email info@golliferlangston.co.uk

Date 07.01.20  
 Scale 1:50 @ a1, 1:100 @ a3